In Two Parts—First News Sheet—12 Pages

The Times

LOS ANGELES

Twenty-third Year.

PER ANNUM, $9.00. { PER WEEK, 20 CENTS. PER MONTH, 75 CENTS.

FRIDAY MORNING, NOVEMBER 11, 1904.

ON ALL NEWS STANDS, TRAINS AND STEAMERS. } 5 CENTS

EASTERN TEMPERATURES (MAX.) Boston, 42; New York, 40; Buffalo, 42; Washington, 54; Pittsburgh, 50; Cincinnati, 50; Chicago, 44; St. Paul, 38; Kansas City, 60; Jacksonville, 78.

Theaters.

MASON OPERAHOUSE— H. C. WYATT, Lessee and Manager.
TONIGHT, TOMORROW NIGHT AND A SATURDAY MATINEE
John C. Fisher and Thos. W. Ryley present HARRY RUSH and a strong supporting company in the great London and New York Comedy Success
"GLITTERING GLORIA"
The original production as presented at Daly's Theater, New York, will be seen here. Book by Hugh Morton, author of the "Belle of New York."
SEATS NOW ON SALE. PRICES—50c, 75c, $1.00 and $1.50. Tels. 70.

MASON OPERAHOUSE— H. C. WYATT, Lessee and Manager.
ENTIRE WEEK OF MONDAY, NOV. 14—FIRST TIMES HERE
MR. JOHN C. FISHER presents by special arrangement with the Augustin Daly Estate the 2 ghost perfection achieved in musical comedy—
SAN TOY with James T. Powers
IN HIS ORIGINAL ROLE OF LI.
Grand Chorus of 50—Complete Special Orchestra—$34,000 worth of picturesque Oriental scenery and costumes imported direct from China. Seat Sale Today—Prices 50c, 75c, $1, $1.50

MOROSCO'S BURBANK THEATER—OLIVER MOROSCO Lessee and Mgr.
TONIGHT—MATINEE TOMORROW and TOMORROW NIGHT—Last Times of Mr. F. A. STOCKWELL and the BURBANK STOCK COMPANY Presenting Hoyt's Laughing Success
"A Temperanc Town"
F. A. STOCKWELL as Mich Josse. JOHN W. BURTON as Joe Visll.
BEGINNING SUNDAY AFTERNOON—"MY FRIEND FROM INDIA."
PRICES FOR BOTH MATINEES—25c—NO HIGHER. EVENING PRICES—15c, 25c, 35c and 50c. PHONES 1070. Hereafter Matinees every Sunday and Saturday.

BELASCO THEATER—MAIN ST., Between Third and Fourth. BELASCO, MAYER & CO., Props. PHONES—3 rings 9260; Home 267.
TONIGHT—MATINEE TOMORROW—Francis Powers' Picturesque and Graphic Drama of Life in the Chinese Quarter of San Francisco
THE FIRST BORN
Preceded by N. C. Goodwin's Great Success, "TURNED UP."
PRICES—Every Night, 25c, 50c, 75c and $1; THURSDAY AND SATURDAY MATINEE, 25c, 50c and 75c.
"TURNED UP" PLAYED AT 8:00 P.M. "THE FIRST BORN," 10 P.M.
Week Commencing November 14—David Belasco and Joseph Price Present Military Play, "THE GIRL I LEFT BEHIND ME," with Joseph Galbraith in the leading role.

CASINO THEATER—SPRING ST. Near F urth. WYATT & MOROSCO, Lessees and Managers
TONIGHT—EVERY NIGHT AND SATURDAY MATINEE—FAREWELL WEEK OF THE CALIFORNIA OPERA CO., presenting a beautiful scenic production of Jakobowski's
THE TWO VAGABONDS
with ROSE LOTTIE KENDALL and entire strength of cast. PRICES—25c, 50c, 75c; Ladies' Matinee Saturday and Sunday, entire orchestra 25c; balcony, children 10c. LAST TIMES THIS MARKS SUNDAY, NOV. 13, 1904, MATINEE and EVENING, Presenting the Celebrated Stage Production of "BAID PASHA." Seats selling seven days ahead. BOTH PHONES 522.

ORPHEUM—SPRING ST., Between Second and Third. Both Phones 1447.
MODERN VAUDEVILLE—A Big, New Bill
FRANK DUMONT'S Famous Parisian Minstrels; SULLIVAN and PASQUALINA, in Grand Song Opera; THE HARVEY COMEDY CO., in "Wanted, a Groom;" OWLEY and MANNING, Acrobatic Jugglers; ETHEL WALTHEIM and Jim Fox in music; Janis DeWitt, Song and Patter; Orpheum Motion Pictures; Last Week of the Famous Pictures, THOMAS'
Matinee Sunday, Wednesday and Saturday. Prices 10c, 25c and 50c.

GRAND OPERAHOUSE—MAIN ST., Between First and Second. PHONES—Main 1207. Home 1207.
MATINEES SUNDAY, TUESDAY and SATURDAY—Melville B. Raymond Presents America's Greatest Play
"ARIZONA"
BY AUGUSTUS THOMAS. THE SAME GREAT COMPANY.
One Year Each—New York, Chicago, London, Eng.
PRICES THE SAME—10c, 25c and 50c. NEXT WEEK—"AN OFFICER'S PRAYER."

Amusements and Entertainments.

BASEBALL—Pacific Coast League—Chutes Park
THE FIGHT FOR THE CHAMPIONSHIP
Portland vs. Los Angeles
GAMES DAILY. LADIES FREE WEDNESDAYS, THURSDAYS AND FRIDAYS.

CHUTES PARK— SUNDAY'S STELLAR Attractions STELLAR
Great Balloon Ascension and startling self-way by Professor Hadnott, using two parachutes in the descent. Prof. Case's Concert Band of 20 piece soloists, classical and popular music. Venus, the Water Nymph, throwing new poses in the electric fountain. Numerous other startling features. Admission 10c.

AUDUBON OSTRICH FARM—
150 Gigantic Birds Beautiful semi-tropical grounds, and the largest stock of ostrich feather goods in America for sale at producers' prices.

SALT WATER PLUNGE—North Beach, Santa Monica—
Filled fresh every day. Sale Surf Bathing, free from dangerous currents.

Superb Routes of Travel.

THE—
Pacific Electric Railway
Is Prepared to Carry
25,000 People
...TO LONG BEACH...
ON THE OCCASION OF
the Great Pier Opening Ceremonial
Monster Barbecue and Carnival of Marine and Land Sports.....
SATURDAY, NOV. 12
FAST, COMMODIOUS AND LUXURIOUS CARS FROM SIXTH AND MAIN STREETS EVERY MINUTE IF NECESSARY.

For San Francisco by "Fast Line," 24 Hours—
$10.00 Excursion, $6.25 second-class fare, berth and meals; the sixty-minutes steamship leaves SANTA FE DEPOT at TALL OF CALIFORNIA, 12:00 noon. Leave SAN PEDRO and Wednesdays and Sundays 7 a.m. Leave PORT LOS ANGELES Wednesdays and Sundays 11 a.m. Leave SAN FRANCISCO 2nd Wednesdays and Fridays 4 p.m. Leave SAN PEDRO 2:30 p.m. CITY OF PUEBLA: Oct. 1, 5, 8, 12, 17, 21, 26, 29, Dec. 3. CITY OF SYDNEY: Leave PORT LOS ANGELES 8 Mondays and Fridays 4 p.m. Leave SAN PEDRO 2:30 p.m. Leave SAN FRANCISCO 2nd Wednesdays and Fridays 8 p.m. Lowest rates to all points in the Northwest, Portland and Seattle. Ticket and Freight Offices, 229 S. Spring St. W. E. MERCH, District Passenger Agent. T. H. GOODMAN, Gen. Passenger Agent, 10 Market St., San Francisco.

PACIFIC MAIL S. S. CO.—For Honolulu, Japan—
CHINA, MANILA INDIA AND AROUND THE WORLD.
Now supplemented by some new twin-screw steamers, the largest afloat on the Pacific: CORONIA, 14,000 tons; MONGOLIA, 14,000 tons; KOREA, 18,000 tons; SIBERIA, 18,000 tons. Sailings from SAN FRANCISCO Nov. 15, 26, Dec. 3, 13, 23, 31, Jan. 10, 21, Feb. 8, 14, 28, March 6, 18, 25, April 4, 23, May 2, 12, 24, June 8. For full information apply to G. A. PARKYNS, General Agent; N. F. MARTIN or F. BRAUNS, Agts., 201 South Spring Street. Also agents for all Trans-Atlantic Lines.

OCEANIC S. S. COMPANY—"SPRECKELS LINE."
S.S. ALAMEDA, Nov. 12, for HONOLULU ONLY; S.S. MARIPOSA, Nov. 26, for TAHITI; S.S. SONOMA, Dec. 3, for HONOLULU, SAMOA, NEW ZEALAND and AUSTRALIA. For literature and particulars apply to RUDOLPH RICK, Agent, 212 W. Third St., Los Angeles.

STEINWAY & POND PIANOS—
WILLIAMSON PIANO CO., 327 South Spring Street.

BRIEF WEATHER REPORT.

FORECAST for Los Angeles and vicinity: Fair; cooler; light northeast winds, changing to westerly.

YESTERDAY: Maximum temperature, 69 deg.; minimum, 51 deg. Wind, 6 a.m., northeast, velocity 5 miles; 5 p.m., west, velocity 5 miles. At midnight the temperature was 58 deg.; clear.

TODAY: At 8 a.m. the temperature was 55 deg.; clear.

FORECAST for San Francisco and vicinity: Cloudy; cooler; light east winds, changing to westerly.

[The complete Weather Report will be found on page 8, part I.]

POINTS OF THE NEWS IN TODAY'S ISSUE OF The Times

INDEX.

Part I.

1. Roosevelt's Tremendous Plurality.
In Hands of Nogi.
3. Investigation at Prescott.
4. Stops Tears With Bullet.
7. Financial and Commercial.
8. Weather Report.
Liners: Classified Advertising.
12. City in Brief: Paragraphettes.

Part II.

1. Rum Joints Must Close.
2. The Public Service: Official Doings.
3. In the Field of Sports.
4. Editorial Page: Paragraphs.
5. Tales of The Town.
6. Events in Local Society.
7. The Yoke.
8. Our Neighboring Counties.
9. Los Angeles County News.

SYNOPSIS.

THE CITY. Twenty-two saloons put out of business in one day....McKinley Home superintendent resigns and woman takes helm for rigid economy. Wounded burglar turns out to be Kinley, one of world's greatest criminals, supposed murderer, and confesses many big jobs....Watchman Hendrickson will get $1400 reward....United States Court issues warrant for Proprietor Brooks of Broadway Van Nuys, who forfeits bond and can't be found. James Gray lost for seven months in County Jail....Grand Jury brings four "graft" indictments against Street Superintendent's deputy and Werdin says it's a political job....."On to Milwaukee" bowlers cry....Three hundred persons rush to give skin for saving little Hazel Elden....Mrs. Knox injured on way home from husband's funeral....President Ripley and Third Vice-President Kendrick of Santa Fé deny strike settlement canard. Robert McCammon shoots bride and [illegible] investigating committee's report. Bigamist Payne confesses and gets light sentence....Mock trial by High School students....Wolfert, fictitious check passer, goes on probation. Grace Creighton fined for stabbing "friend"....Odd Fellows identify Horrigan....Loolooes beat Portland again. San Berdoo man sees sights and loses gold....Councilmen talk of more brick in open market.

SOUTHERN CALIFORNIA. San Gabriel went "dry" election day, and tough joints there must quit business. Pasadena City Hall advertised for sale for delinquent taxes....Fire destroys Compton condensed-milk plant....Family skeleton aired in San Bernardino divorce case....Long Beach preparing for greatest celebration in that city's history on Saturday....Telephone corporation seeks to forestall protests of Ocean Park citizens....Heavy sentence given Riverside burglar....Sensational allegations to be made in suit by Colton pioneer....Destructive ranch fire near Oxnard....Prisoner at Santa Ana who does not know his own name. Anaheim colonists going to Mexico. Santa Ana couple narrowly escapes death in runaway....Distinguished Dutch visitors studying Riverside irrigation systems....Mysterious robbery at Redlands.

SLOPE. Robbed county treasurer's bondsmen hold investigation....Miss Dolbeer's aunt says Bertha was mentally unbalanced....Three members of Auburn family perish in burning house....Gov. Pardee starts for Long Beach....Two miners instantly killed. Two sailors drown....A. J. Pillsbury appointed to succeed the late Walter S. Mellick....Forestry Bureau to sow pine seeds....Bank crooks captured at Sacramento....Three new companies of National Guard of California.

POLITICAL. Roosevelt's popular plurality exceeds 2,000,000....Parker emits a wail ascribing his defeat to money contributed to Republican campaign by trusts....Judge Herrick says Roosevelt's personal popularity brought about the result....President receives 10,000 congratulatory messages...Maryland so close that official count must determine the result....Son of bum and poor washerwoman elected Governor of Minnesota....Mickey reelected Governor of Nebraska....Election of Folk as Governor is Missouri Democrats' only consolation....Many Democratic landmarks swept into private life....Republicans plan to smash solid South....President to harmonize capital and labor.

THE GREAT WAR. Berlin believes Port Arthur will fall today....Negotiations for surrender are in hands of Gen. Nogi....Terrible conditions among besieged...Etz Mountain hard nut for Japs to crack....Quiet continues along the Shakhe save for outpost affairs. Intervention is in sight, with Roosevelt taking the initiative....Alexieff arrives in St. Petersburg.

WASHINGTON. Heavy guns for coast defense wanted....Coming inauguration will be the grandest ever. Many diplomats call on Hay....Potato and cotton statistics published.

AT NEW YORK HOTELS.

NEW YORK, Nov. 10.—[Exclusive Dispatch.] At the Park Avenue, D. W. Edelman; Marlborough, F. Moreno, Jr.; New Amsterdam, J. C. Floyd; Earlington, G. Kalt, all of Los Angeles; Hotel Astor, G. W. Peters, Riverside.

POLITICAL.

POPULAR PLURALITY OF TWO MILLIONS.

Republican President's Unprecedented Victory at the Polls.

Belated Returns Add to Tremendous Wave Which Overwhelmed the Effete Democracy — Maryland the Only State Left in Doubt — California's Republican Vote Largest in the Union in Proportion to Population.

NEW YORK, Nov. 10.—[Exclusive Dispatch.] Belated returns from every section of the country only add to the tremendous wave which overwhelmed the reorganizers and sends President Roosevelt back to the White House for four years.

The only exception to the general rule of increase with late returns is Maryland, where the official count will be necessary to determine the result. On the face of the returns, the President has a plurality of 210 out of a total of 260,000 votes, the smallest plurality ever recorded in a Presidential contest. The Democrats gain one Congressman in Maryland and the delegation will stand three to three.

Pennsylvania has given within ten thousand of half a million plurality for Roosevelt and both Illinois and Ohio give over 200,000. The remarkable increase is uniform in every State Roosevelt carried. His popular plurality is considerably in excess of two millions.

The latest returns give the Republicans a majority of 111 in the next House of Representatives, an increase of seven over last night's estimate.

The great increase in the Socialistic vote is occasioning much political discussion and prophecies are freely being made that 1908 will see a unification of the Bryan, Hearst and Debs forces, with W. L. Douglas, Governor-elect of Massachusetts as the standard-bearer. His victory is regarded more and more as a distinct [illegible] for reciprocity, free raw material and to the Socialistic element.

In Milwaukee Debs scored 1000 more votes than Parker.

In all probability there will be legislative deadlocks in both Wisconsin and Delaware and for the next two years those States will have to get along with one United States Senator. The Delaware Legislature is largely Republican, but sufficient are the anti-Addicks to unite with the Democrats and prevent his election.

California's tremendous Republican majority, larger in proportion to the population than that of any other State in the Union, occasions considerable comment. The Golden State is now regarded as being as safely Republican as Pennsylvania. The same is true of Oregon and Washington.

Republicans are so jubilant over exploits in Missouri that there is already talk that the now broken Solid South must be further shattered and that the way to do it is to take the Vice-Presidential candidate next time from Missouri. This talk has taken the place of speculation as to the next cabinet, in which the President will probably dispense with Wilson, Secretary of Agriculture; Hitchcock, Secretary of the Interior; Moody, the Attorney-General, and perhaps Shaw, Secretary of the Treasury.

It is possible that there will be an early revivification of the plans which were on foot as to the South about three years ago, when even in South Carolina there was a trend against the existing Democracy in a movement known as the "Commercial Democracy."

The assault next time will be against Tennessee, Kentucky, probably South Carolina and in all the Southern States where manufactures have been exploited by northern men and northern money.

ROOSEVELT IS A JEW.

Such is Report Circulated in Russia—Muscovites Displeased.

[BY DIRECT WIRE TO THE TIMES.]

ST. PETERSBURG, Nov. 10.—[Exclusive Dispatch.] Extent of the popular endorsement President Roosevelt has received is a matter of serious concern today with government officials. They show they had hoped for at least a narrower majority. This, they hold, would indicate that many Americans preferred the State Department would relax its attitude as regards America's commercial interests in China, including Manchuria.

An official of the Foreign Office recalled the fact that Secretary of State Hay, after he signed the commercial treaty between China and the United States, which he did after the outbreak of the war, appointed consuls to Mukden, Newchwang and Antung. They have not entered upon the performance of their duties owing to the military situation, but probably, in view of the American nation's approval of Secretary Hay's policy, he will not wait indefinitely before pressing the contention that Manchuria is an integral part of the Chinese Empire, to which America is entitled to have commercial access.

The same authority described Secretary Hay's attitude in foreign affairs since the beginning of the war as correct and courteous, though Russia believed it had reason to think Japan relied upon America's approval when she was pressing the claims which led to the war.

Government influences are propagating the report that President Roosevelt is really a Jew named Rosenfeld, which explains his action in pressing for the removal of obstacles that exist in the way of Jews visiting Russia.

SWEPT INTO PRIVATE LIFE.

TUESDAY'S LANDSLIDE REMOVES POLITICAL LANDMARKS.

Many Prominent Democrats in Congress Relegated to the Scrap Heap—Cowherd's Defeat a Severe Blow to the Democracy—Senator Cockrell's Life's Ambition Foiled.

[BY DIRECT WIRE TO THE TIMES.]

WASHINGTON, Nov. 10.—[Exclusive Dispatch.] Tuesday's landslide swept into private life a number of political landmarks who have been conspicuous in the Senate and House for many years. Late yesterday afternoon Chairman Babcock of the Republican Congressional Committee got Chairman Cowherd of the Democratic Congressional Committee on the long distance telephone from New York and said:

"Hello, Cowherd, how are things coming out in the Fifth Missouri District?"

"Looks pretty bad, Babcock," replied Cowherd, cheerfully. "I just got a telegram from my manager, which says I have been beaten by 500 or 600 votes."

"That's tough, Cowherd, and I am really sorry," came back from New York.

"I am having rather an uncertain time myself, and it looks as though I would need an official count to hold on to my own seat."

Cowherd's defeat is a severe blow to the House Democracy. Cowherd is an exceedingly capable man and has the respect and confidence of men on both sides of the chamber. As a debater he possesses force, clear reasoning power and ability to hold the attention of the House, qualities that are rare in most of the present members of the minority.

The election of a Republican Legislature in Missouri brings to a close the long career of Francis Marion Cockrell. This will be a sad blow to the latter, who hoped to graduate from the Senate into the White House. In point of service in the Senate, he is second only to Allison of Iowa, having served in that body continuously since March 4, 1875.

J. F. Shafroth (Dem.) from Colorado, who made a sensation in the House a year ago by voluntarily giving up his seat upon hearing he had been elected by fraudulent votes, received his reward Tuesday by being returned to the House.

The House will lose a tragedian and gain a comedian in the defeat of E. J. Livernash in the Fourth California district and the election as his successor of Julius Kahn. As the western agent of Hearst, Livernash has sprung some fierce propositions during his short stay in that body. He has had tussles with the leaders of the opposition as well as with the big men of his own party and goes back to private life with lively recollections of his Washington experiences.

A number of changes will occur in the Massachusetts delegation. Rockwell Hoar, son of Senator Hoar, was elected in the Third District, which has long been represented by John R. Thayer, who did not run. In the Eleventh Massachusetts district the Democrats elected John A. Sullivan over Eugene N. Foss. The latter has made a big stir because of his advocacy of reciprocity.

After one of the most remarkable campaigns ever waged for Congress, Sidney E. Mudd has again beaten the Democrats in the Fifth Maryland district. Mudd was up against one of the hardest games that ever confronted a Republican candidate, having to contend against an election law that was drafted for the express business of knocking him out, the duplication of names similar to his own on the ticket, in order to confuse the colored voters, and other devices calculated to embarrass him and help the opposition.

Clarence Duan Van Duzen, a picturesque character from Tonopah, Nev., will go back to the mines, after one brief term in Washington.

A breezy individual, Jim Robinson, from Indiana, will be missing. Robinson was chiefly noted for his enormously large and intensely fierce black mustache.

M. J. Wade, the sole Democratic representative from Iowa, went down to defeat before A. Dawson, private secretary to Senator Allison.

There will come into Congress a young man from the South who will be watched with a good deal of curious interest. He is J. T. Heflin of the Fifth Alabama district. Heflin created something of a sensation by declaring a few weeks ago that dynamite dropped under the President's table while the latter was at dinner might be a good thing. Later he said he was only joking. Heflin is said to be a wonderful mimic and a story teller without a superior. Southern members say he will make a lot of fun for the House after he has been sworn in.

HIS "NEGRO POLICY."

NO CHANGE CONTEMPLATED.

[BY DIRECT WIRE TO THE TIMES.]

WASHINGTON, Nov. 10.—[Exclusive Dispatch.] There is absolutely no foundation whatever and could not be any for any report that "there may be in the course of the first year of his term a change in what may be called the President's negro policy."

Roosevelt has never had, from the outset, the slightest misgivings of the righteousness of his policy toward the negro or the remotest shadow of turning it.

The policy itself is the plainest thing in the world; no citizen with ordinary common sense and average powers of reasoning has any excuse for not understanding it. The President has simply said the negro must have and should have, as far as his own official powers could compass it, the same fair chance that other men have.

That is all there is of it. It means merely that a man should not, on one hand, be deprived of any his civic rights because he is black, nor should he be given a single additional privilege on the same account.

The same principle holds true as regards punishing them for crime and all other questions which are artificially concocted for purpose increasing the intricacies of the "race problem." Roosevelt has simply swept away the cobweb and made the whole subject clear. Persons who are puzzled over his past attitude toward this matter, or in doubt as to the position he will maintain in the future, are simply victims of their own refusal to use their senses and their wits.

COMING INAUGURATION.

WILL BE GRANDEST EVER.

[BY DIRECT WIRE TO THE TIMES.]

WASHINGTON, Nov. 10.—[Exclusive Dispatch.] The inauguration of Roosevelt as President, March 4, will eclipse all ceremonies of this kind for splendor, lavishness and magnitude of display involved. It is the intention of those who will have the matter in charge to make the occasion notable in every respect. The exhibition of uniforms, gilt, tinsel, bunting and flags and massing of men in civic and military organizations will be such as to live long in the memory of those who are fortunate enough to witness them.

Much will be made of the army and navy in the inauguration parade and at the ceremony of administering the oath of office. Jackies from the best ships of the navy will be on hand; the Marine Corps will be represented by a big force and troops will be detailed from all posts and reservations within a reasonable distance from Washington. This big array of soldiery will not be for the purpose of offending those who opposed the President's election on the ground of militarism, but merely to give the people of the country a proper knowledge of the growth of the United States into a world power.

There will be other features that will give emphasis to this fact. The insular possessions are to have prominent places in the pageant. There will be natives from Porto Rico, from the Philippines, and from Hawaii. Indians from government reservations will be sent to Washington to fall into line also. Great en-

(Continued on Fourth Page.)

THE GREAT WAR.

IN HANDS OF NOGI.

Empowered to Negotiate Surrender.

Berlin Paper Hears Capitulation of Port Arthur Expected Today.

Terrible Conditions of the Besieged—Street Scenes Are Sickening There.

Etz Mountain Proves Hard Nut for the Japs to Crack, as Losses Show.

[BY DIRECT WIRE TO THE TIMES.]

NEW YORK, Nov. 11.—[After Midnight Dispatch.] The Sun's Berlin correspondent says:

"The Lokal Anzeiger prints a Tokio dispatch saying that Gen. Nogi, commanding the troops before Port Arthur, is fully empowered to negotiate with Gen. Stoessel, the Russian commander, for the surrender of Port Arthur. The capitulation of the fortress is expected to occur today. Japan is inclined to offer acceptable conditions.

"Gen. Nogi has been notified that he will be held personally responsible for any excesses by his troops."

MILITARY WAREHOUSE TARGET.

BOMBARDED BY GEN. NOGI'S GUNS

[BY THE ASSOCIATED PRESS—A.M.]

TOKIO, Nov. 10., 8:30 p.m.—[By Asiatic Cable.] A report from Gen. Nogi's headquarters before Port Arthur, dated Nov. 9, says:

"The enemy's military warehouse situated in the northern part of Port Arthur was bombarded November 6 with heavy guns and naval guns. The bombardment caused a conflagration.

"On the afternoon of November 6, the magazine of an old battery on Sungchow Mountain was exploded by our shells."

TERRIBLE CONDITIONS.

[BY THE ASSOCIATED PRESS—A.M.]

LONDON, Nov. 10.—Special dispatches from Port Arthur and Chefoo, which are printed in this morning's papers, add little to the recent news of the besieging operations at Port Arthur but give terrible descriptions of the conditions of the besieged.

The Daily Mail's correspondent before Port Arthur describes the Russian killed and those taken prisoners as greatly emaciated and asserts that the men subsist entirely on a daily ration of less than two pounds of black bread.

The Daily Telegraph's Chefoo correspondent declares that the task of burying the bodies of the slain at Port Arthur is now beyond control and that the corpses are simply pitched into the dock excavations near Golden Hill, where there is only a few feet of water.

WOMEN BLOWN TO PIECES

The condition of the helpless women is heartrending. Several groups of them going to market have been blown to pieces. The street scenes are sickening.

Bennett Burleigh also sends a harrowing picture of the wounded in Port Arthur, of whom vast numbers are lying unattended within the inner forts. In the name of common humanity, he thinks some effort should be made in behalf of the helpless sufferers and suggests that as soon as possible they should be taken upon neutral ships flying the Red Cross and transferred to the hospitals at Chefoo and Shanghai.

ETZ COSTLY TO THE JAPS.

[BY THE ASSOCIATED PRESS—A.M.]

CHEFOO, Nov. 10, Noon.—Etz mountain, according to Chinese, 120 of whom arrived here today from Port Arthur, is proving a costly obstacle to the Japanese. On the mornings of November 5 and 6, fierce assaults on the position were made by the Japanese who were repulsed.

During the second assault a shell, soaring over the other hills from Palichuang, dropped on Etz Mountain and demolished a land mine, and the mine-controlling station, and exploded other mines. The Russians were holding the trenches on the boundary of the mined section, and between six hundred and seven hundred of them were killed. The Japanese, not having reached the place, were unhurt.

PECULIAR TOPOGRAPHY.

Etz Mountain owes the best part of its strength to the peculiar topography of the surrounding country, which prevents a direct artillery fire and does not enable the Japanese to advance trenches with the success evident elsewhere. The Japanese advanced on it in both instances from behind distant hills, with the fullest force the ground would allow, but

in the face of machine guns their ranks were melted. Both times the Japanese broke the wire entanglements in places.

One soldier with a leg torn off was seen trying to bite the wires.

OUTPOST ATTACKS REPULSED.
JAPS REPORT FIGHTING.

[BY THE ASSOCIATED PRESS—A.M.]

TOKIO, Nov. 10, 8:30 p.m.—[By Asiatic Cable.] Manchurian headquarters, reporting November 9, says: "On the night of November 8 two companies of the enemy attacked our outposts but were completely repulsed.

"All is quiet in other directions."

DRIVEN FROM VILLAGES.

[BY THE ASSOCIATED PRESS—A.M.]

MUKDEN, Nov. 10.—The Japanese today assumed the offensive on the left bank of the Hun River and occupied three villages. The Russians, however, attacked, drove them out and again established their original lines of defense.

Vice-Admiral Skrydloff arrived here today.

NO FIGHTING WEDNESDAY.

[BY THE ASSOCIATED PRESS—A.M.]

ST. PETERSBURG, Nov. 10.—Gen. Sakharoff, in a dispatch dated yesterday, reported the repulse of a Japanese attack November 8 on the Russian positions before Sinchinpu. No fighting was reported to have occurred yesterday.

WITH GEN. OKU'S ARMY.
CELEBRATE KING'S BIRTHDAY.

[BY THE ASSOCIATED PRESS—P.M.]

GEN. OKU'S HEADQUARTERS, Nov. 10, 4 p.m., via Fusan, Nov. 11.—[By Asiatic Cable.] A spirited Russian attack on an advance post last Tuesday night was repulsed after a half an hour of musketry fire.

The scouting of positions is progressing.

The birthday of King Edward was celebrated by the military attachés yesterday. The camp was en fête through the hospitality of Gen. Oku. Prince Nashimoto, Field Marshal Oyama and the correspondents participated in the celebration, which was succeeded by primitive dances and wrestling. Col. Tulloch received the congratulations in behalf of the British Empire.

OCCASIONAL SKIRMISHES.

[BY THE ASSOCIATED PRESS—P.M.]

HUANCIAN (Three miles south of Mukden) Nov. 10.—The weather today was warmer, with slight rain. Along the eighty miles constituting the front of the Russian army everything was quiet except for occasional skirmishes and artillery duels on the center and left, where gunners fired occasionally for the sake of practice. When the Japanese jocularly display a white disc, indicating a miss, the Russian riflemen reply by raising a shirt on a bayonet.

The Japanese are continuing work under cover of darkness, constructing immense ditches in which to deflect the water from the Shakho River.

ALEXIEFF GETS HOME.
PUTS UP AT THE HOTEL.

[BY THE ASSOCIATED PRESS—P.M.]

ST. PETERSBURG, Nov. 10.—[By Atlantic Cable.] Admiral Alexieff, Viceroy in the Far East, arrived in St. Petersburg this evening. In anticipation of his arrival, the Nevsky Prospect was crowded with sightseers, but access to the railroad platform was restricted to officials and newspaper correspondents.

When a man of short, stout figure and bronzed visage emerged from one of the cars of the special train which had brought him from Mukden he was immediately surrounded by old comrades. Amid cheers and handshaking, the Viceroy stepped into the imperial carriage and drove off to the Winter Palace, where apartments had been prepared for him in the wing formerly occupied by Alexander III, but as Emperor Nicholas was not in St. Petersburg, Alexieff did not stop at the palace, going instead to the Hotel Europe, where he will remain for the present.

MET WITH HEAVY LOSSES.
RUSSIAN ATTACKS REPULSED.

[BY THE ASSOCIATED PRESS—P.M.]

LONDON, Nov. 11.—[By Atlantic Cable. After Midnight.] The Daily Telegraph's correspondent with Gen. Oku cables under date of November 9th:

"Last night the Russians made several determined attacks upon Lamunting and Siachinpou but they were repulsed with heavy losses. The artillery laid the villages in ruins."

ON NORTH SEA COMMISSION.

[BY THE ASSOCIATED PRESS—P.M.]

ST. PETERSBURG, Nov. 11.—[After Midnight.] The following have been appointed assessors of the North Sea Commission: Lieut. Col. Stenger, of the Ministry of Marine; Lieut. Wolkoff and Dr. Mandelstam, the latter Dragoman of the Russian embassy at Constantinople and an authority on international law.

ARRIVE AT SUDA BAY.

[BY THE ASSOCIATED PRESS—P.M.]

CANEA, Island of Crete, Nov. 10.—The battleship Bissoi Veliki, with Vice Admiral Voelkersam aboard, and the battleship Navarin, the cruisers Izumrud and Almaz, a number of torpedo boats and transports and the volunteer steamer Yaroslaw of the Russian Baltic squadron, have arrived in Suda Bay.

GREAT GRAIN ACCUMULATION.
RUSSIAN RAILROADS BLOCKED.

[BY THE ASSOCIATED PRESS—A.M.]

NEW YORK, Nov. 10.—Reports from Russian correspondents are to the effect, says a Times dispatch from London, that there have been extraordinary accumulations of grain on the railroads in Russia. The block is estimated at 91,186 vans and trucks, containing about 1,000,000 tons of grain.

The grain blocks are bound to assume even greater proportions during the next few weeks, and it is doubtful whether the last of the sidings will be cleared without the assistance of the waterways at the opening of next year's navigation.

PARKER EMITS A FAREWELL WAIL.

Gravenly Attributes His Crushing Defeat to Money Contributed by Trusts to Republican Campaign Fund—Not Sorry He Ran.

[BY THE ASSOCIATED PRESS—A.M.]

ESOPUS (N. Y.) Nov. 10.—Judge Parker last night gave to the press a letter in which he expressed his thanks to the Democratic National Committee for its service. Judge Parker says:

"All that it was possible for men to do, they did, but our difficulty was beyond the reach of party managers." Continuing, he says:

"Deeply as I regretted leaving the bench at the time, in the presence of overwhelming defeat, I do not lament it. I thought it was my duty. In the light of my present information I am even now more confident that I did right. I shall never seek a nomination for a public office, but I shall to the best of my ability stand by the party that has honored me and, through the party, serve my country.

"The party has in the near future a great mission. Before long the people will realize that the tariff-fed trusts and illegal combinations are absorbing the wealth of the nation. Then they will wish to throw off these leeches, but the Republican party will not aid them to do it, for its leaders appreciate too well the uses to which the moneys of the trusts can be put in a political campaign.

"When that time comes, and come it will, the people will turn to the Democratic party for relief, and the party should be ready—ready with an organization of patriotic citizens covering every election district, who are willing to work for the good of the cause—an organization supported by as many town, city, county and State officers as we are able to elect in the meantime. We entered this canvass with every Northern, Eastern and Western State, save one, in Republican control. This gave to that party a large army of office holders, reaching into every hamlet, many of whom gladly followed the examples set for them by the President's Cabinet in devoting their time and services to the party.

"To accomplish much in this direction, however, we must forget the differences of the past. If anyone suspects his neighbor of treachery, let him not hint of his suspicion. If he knows he has deserted, let him not tell it. Our forces have been weakened by divisions. We have quarreled at times over non-essentials. If we would help the people, if we would furnish an organization through which they may be relieved of a party that has grown so corrupt that it will gladly enter into the partnership of the trusts to secure money for election purposes, we must forget the differences of the past and begin this day to build up wherever it may be needed a broad and effective organization. We must by constant teaching, through the press and from the platform, acquaint the people of the way the vicious tariff circle works.

"We must bring home to them at other than election times the fact that money contributed to the Republican party by the trusts is not only dishonest money, but it is given that the trust may without hindrance take a much larger sum from the people.

"In the presence of a defeat that would take away all personal ambition, were it true that otherwise it possessed me, I do not hesitate to say that in my opinion the greatest moral question which now confronts us is: Shall the trusts and corporations be prevented from contributing money to control, or to aid in controlling elections?

"Such service as I can render in that or any other direction will be gladly rendered.

"And I beg the coöperation, as a fellow-worker of every Democrat in the country."

BACK TO THE LAW.

[BY THE ASSOCIATED PRESS—P.M.]

NEW YORK, Nov. 10.—Judge Parker came to this city from Esopus today. He is quoted as saying to friends on the train:

"Of course I am going to return to the law business. I have several engagements under consideration, but I have made no decision yet. It may be that I shall first take a holiday trip, not for myself, but for the benefit of Mrs. Parker."

On his arrival here he went to the Manhattan Club for a chat with friends. He later went to the residence of William F. Sheehan on East Twenty-sixth street, where he dined. He met several judges of the Supreme Court, among whom were members of the appellate division, and with them he talked over the election. He spent the night at Mr. Sheehan's home and will return to Rosemount tomorrow.

WINE SET FOR THE JUDGE.

[BY THE ASSOCIATED PRESS—P.M.]

KINGSTON (N. Y.) Nov. 10.—Judge Parker, his wife and daughter, Mrs. Hall, are named as beneficiaries in the will of Mrs. Margaret E. Hess which was filed for probate in the Surrogate's Court here today. Mrs. Hess, who was a prominent social leader, named 190 beneficiaries in her will, most of whom received articles she prized highly. Judge Parker receives a valuable decanter and set of wine glasses, owned by her father, the late Judge William Cockburn.

SON OF A POOR WASHERWOMAN.

HUMBLE ORIGIN OF MINNESOTA'S NEXT GOVERNOR.

His Father Was a Bum and His Mother Took in Washing—Effort to Use This Against Him in His Campaign Resulted in His Overwhelming Election.

[BY DIRECT WIRE TO THE TIMES.]

NEW YORK, Nov. 10.—[Exclusive Dispatch.] John A. Johnson, the successful Democratic candidate for Governor of Minnesota, was the son of a Swedish immigrant and his youth was spent in the most abject poverty. Some ten days before the election a campaign circular was sent broadcast stating Johnson's father had died in the poorhouse and his mother had taken in washing. It at least deserves to be remembered as one of the colossal "breaks" in political history. The press of the State at once investigated its truth. It appeared that the candidate's father had been a town loafer. The son had to leave school when 10 years of age to help support the family, and his mother had, it was true, taken in washing, but the father was put by the well-wishers of the family where he would no longer be an incumbrance to it. The story of the boy's self-reliance and his success under so heavy a handicap totally destroyed the effect of the slurs, and created such a revulsion of feeling in his favor as has never been seen in this country. In the State, whose total vote is probably not more than 225,000, Johnson ran something like 140,000 ahead of the Presidential candidate of his party. The unexpected election of Douglas in Massachusetts was brought about by less than 15 per cent. of the voters splitting their tickets. In Minnesota the returns indicate that nearly 24 per cent. marked their ballots for Roosevelt and Johnson, an exhibition of independent voting probably without a parallel.

CONGRATULATORY MESSAGES.

PRESIDENT HAS TEN THOUSAND OF THEM TO ANSWER.

Many Callers at White House—Beef Trust to Receive Administration's Attention Very Soon — "Teddy" Pleased that Missouri Has Seen Error of Its Way.

[BY THE ASSOCIATED PRESS—A.M.]

WASHINGTON, Nov. 10.—Ten thousand congratulatory messages have been received by President Roosevelt. Every mail today brought large numbers of congratulatory letters. Notwithstanding their immense number, the President has decided that each one is to be answered, and this work will require perhaps several weeks.

The President received today an undiminished number of callers. Atty.-Gen. Moody, who has just returned from Massachusetts, was one of the first visitors. He was accompanied by James R. Garfield, Commissioner of Corporations, who arrived today from his Ohio home. Later they will take up with the President the work of Mr. Garfield's bureau, concerning which the President will have some recommendations to make to Congress in his annual message. The investigation of the beef trust instituted by the Bureau of Corporations, at the instance of Congress, practically has been completed. The report will be presented to the President, and it is quite likely that it will be submitted to Congress shortly after the opening of its session in December, although the law confers discretionary power on the President as to the publication of the operations of the bureau. No intimation is given as to the nature of the report or of what recommendations, if any, Mr. Garfield may submit.

It can be said authoritatively that any suggestions that legal action may be taken by the government against the beef trust or against any aggregation of capital as a result of the investigations made by the Bureau of Corporations, at least, are premature. No decision has yet been reached and none will be reached until the report has been considered thoroughly by the President and his advisers.

To several callers today the President expressed his gratification that the Republicans have been successful in Missouri, where a Republican victory had not been anticipated.

BOTH ARE PLEASED.
ODELL AND MURPHY.

[BY THE ASSOCIATED PRESS—P.M.]

NEW YORK, Nov. 10.—Gov. Odell, chairman of the Republican State Committee, and Charles F. Murphy, leader of Tammany Hall, expressed themselves on the election results today, each finding cause for gratification. Gov. Odell was pleased over the general result, especially over the election of Higgins, while Murphy said that in view of the general result his organization had done better than any part of the country. Gov. Odell expressed his gratification over the result in New York, particularly in this city. He was asked:

"Do you think it was the heavy vote for Roosevelt that pulled Higgins through?"

"No, I would not put it that way," he replied. "I will say that Roosevelt received a larger vote than I expected, but while he undoubtedly helped Higgins, I think the latter got the full Republican vote. It is only to be expected that the candidates for Governor should run behind the national ticket." Mr. Murphy, in an interview, said:

"There was absolutely no disaffection in Tammany. There is no disaffection and there will be no shake in the organization. The leaders worked diligently and loyally for the entire ticket. Considering the proportions of the landslide, Tammany did wonderfully well. Manhattan and the Bronx gave Parker a much larger plurality than Bryan got four years ago. Bryan received about 28,000 in the two boroughs, whereas Parker gets more than 35,000. This is better than other parts of the country did.

"This shows that there was no knifing of the national ticket. A comparison of the returns here with those in other parts of the country also proves it. The reports made to me by district leaders were very accurate."

ITALIAN COMMENT.
PRAISE FOR THE PRESIDENT.

[BY THE ASSOCIATED PRESS—P.M.]

ROME, Nov. 10.—The election of Roosevelt has been made the occasion for the issuance of an Italian translation of his book, "The Strenuous Life," which is having a large sale. All the newspapers of Rome print appreciative articles on the election of Roosevelt.

The Patria says: "Mr. Roosevelt does not represent a party, but a superior individuality. He is the most personal man in the United States, and in a private way is a champion of a strong and victorious race, destined through her virtues and irrepressible energy to have the largest part in the history of the world."

The Osservatore Romano, organ of the Vatican, says: "Mr. Roosevelt, while an eminent statesman, able diplomat and eloquent writer, is showing depth and broadness. He stands out for simplicity of life, love of family and rectitude of principles. Therefore, it is easy to understand the manifestations of rejoicing over his election, in which numerous Catholics in the great republic join, having nothing to say of him but praise."

FUTURE PRESIDENT.
COMPLIMENT TO FAIRBANKS.

[BY THE ASSOCIATED PRESS—P.M.]

INDIANAPOLIS (Ind.) Nov. 10.—Nearly one hundred of the representative business and professional men of Indianapolis, with a number of distinguished guests, including Vice-President-elect Fairbanks, were brought together tonight at the Columbia Club on the occasion of the annual banquet of the Merchants' Association. John B. Farwell, of Chicago, made the presentation address of the evening. In beginning he remarked:

"I am sure of one thing tonight, gentlemen, that is we have a Vice-President who will one day be a President."

Mr. Farwell spoke in favor of tariff revision and reciprocity. Senator Fairbanks spoke happily of business conditions in Indianapolis.

TAGGART IN NEW YORK.
MAY SAY SOMETHING.

[BY THE ASSOCIATED PRESS—A.M.]

NEW YORK, Nov. 10.—Thomas Taggart, chairman of the Democratic National Committee, arrived here today after an absence of several weeks in Indianapolis. He conferred with Secretary Urey Woodson, and said that later he might have something to say. Mr. Taggart will remain in town for some time.

ELECTION INTEREST.
NOW CENTERS IN MARYLAND.

[BY THE ASSOCIATED PRESS—A.M.]

NEW YORK, Nov. 10.—After election interest was today suddenly centered upon Maryland in the announcement that that State, yesterday conceded to the Republicans, is now in doubt. Late returns have reduced Roosevelt's plurality to the narrow figure of 128, and it will take the official count to determine whether Maryland will be placed in the Republican or Democratic column. There is also a possibility that the State's electoral vote will be divided.

Beyond the situation in Maryland and the fact that it is now admitted that Roosevelt carried Missouri, in which State the Legislature is also Republican, today's election news is devoid of feature. Returns show steadily-increasing Republican pluralities, and it now seems probable that Roosevelt's plurality in the popular vote will be in round numbers 2,000,000.

MEXICAN COMMENT.
PRESIDENT HIGHLY LAUDED.

[BY THE ASSOCIATED PRESS—P.M.]

CITY OF MEXICO, Nov. 10.—The result of the American election has been discussed in political circles. The Mexican Herald comments on the unprecedented majority by which the American people have approved the record and indorsed the ideas of President Roosevelt and given him a mandate to continue his vigorous foreign policy. It says:

"Definitely and in an unmistakable manner the American electoral stamps its approval on the imperialistic and expansionist policy of the dominant party. The mighty Union now commits itself to the retention of all the insular territory acquired from Spain, to the rapid pushing to completion of the Panama Canal, to the building up of a great navy and to the movement for strengthening the military arm of the government."

The papers generally speak of President Roosevelt as the imposing figure on the international stage of the world, of cosmopolitan education and additional and varied accomplishments, and as a unique figure in the long line of American Presidents.

AMERICAN COLONY'S VOTE.

[BY THE ASSOCIATED PRESS—P.M.]

CITY OF MEXICO, Nov. 11.—The straw vote in the American colony in Mexico City, which was participated in by many of the colony, demonstrated conclusively the choice of Roosevelt for President. All had supposed that the colony would go overwhelmingly Democratic. The result was: Roosevelt, 255; Parker, 215; Swallow, 12; Debs, 10; Watson, 4.

FAIRBANKS CONGRATULATED.
TAGGART SENDS MESSAGE.

[BY THE ASSOCIATED PRESS—P.M.]

INDIANAPOLIS (Ind.) Nov. 10.—Vice-President-elect Fairbanks has received numerous telegrams of congratulation. Among the many hundreds of messages received today were messages from Secretary of State Hay, Senator Foraker, John J. McCook, of New York, John Dover of Washington, Senator Scott, Senator Platt of New York, Senator Hopkins of Illinois; Thomas Taggart, chairman of the National Democratic Committee, and Chairman Cortelyou.

WILL VISIT THE FAIR.
PRESIDENT GOING TO ST. LOUIS.

[BY THE ASSOCIATED PRESS—P.M.]

WASHINGTON, Nov. 10.—President Roosevelt has promised to attend the Louisiana Purchase Exposition on Saturday, November 26. He made this promise tonight to a committee from St. Louis, headed by Mayor Wells, who came to Washington for the purpose of inviting him to visit the fair. The probability is that the President may remain in St. Louis until the night of Sunday, November 27. The President has been anxious to go to St. Louis to see the fair ever since the opening. However, the Presidential campaign impelled him to remain in the East.

SAYS BERTHA WAS UNBALANCED.

MISS DOLBEER'S AUNT APPEARS IN WILL CONTEST.

She Can Tell but One Incident Indicating Mental Unsoundness, and that Was When Heiress Suffered a "Paroxysm of Terror." — Housekeeper of Waldorf Examined.

[BY THE ASSOCIATED PRESS—P.M.]

SAN FRANCISCO, Nov. 10.—Mrs. Ida J. Moody's reasons for believing the mind of Bertha Dolbeer was unbalanced when she executed her will were given to the jury today. Looking back over incidents that aroused no misgivings at the time, said Mrs. Moody in her deposition, it was now clear to her that her niece had lost control of her mental powers before she left San Francisco for the European tour that ended with the tragic suicide of the young heiress while stopping over in New York on her way home to this city.

Mrs. Moody, who is a sister of Adolph Schander the contestant and whose sister was Miss Dolbeer's mother, declared that the will, which bequeathed the bulk of the estate of $1,500,000 to Miss M. Warren, a friend and companion, was very unjust for those of kin who needed the money and should have had it to educate their children properly.

The aunt of the testatrix is one of the strongest witnesses for the contestant. She disclaims any interest in the suit, further than to see justice done. But she could tell only one incident indicating mental unsoundness on the part of Miss Dolbeer. That was on the Sunday before the heiress started for Europe and the day after she had executed her will. On this occasion, Miss Dolbeer had what the deponent described as a paroxysm of terror.

NO MORE FLIGHTS.

Following Heated Discussion, Baldwin Packs up His "California Arrow" and Starts for Home.

[BY THE ASSOCIATED PRESS—A.M.]

ST. LOUIS, Nov. 10.—Following a heated discussion with the aeronautic officials over the question of compensation, past and prospective, for airship flights at the World's Fair, Capt. T. S. Baldwin, inventor of the only aerial craft that has succeeded in accomplishing anything of importance at the exposition, has packed the dirigible "California Arrow" for shipment to San Francisco, and left the World's Fair grounds himself. He was accompanied by his brother, Samuel Baldwin of Quincy, Ill., who has been associated with him in his aeronautic enterprises. Baldwin's departure followed a conference with H. F. McGarvie, manager of Special Exploitation for the World's Fair. What took place at the conference is not known.

Aeronaut Baldwin, who later in the day was seen in the office of Manager McGarvie said: "There is no friction whatever between the World's Fair management and myself. I have filled my part of the contract with the exposition people and am satisfied with the observance of their part of it. I am anxious to get home and make some improvements on the machine which I find necessary, but have decided to stay and observe the flights of the other airships scheduled to go up before the close of the exposition."

HERRICK TAKES HIS HAT OFF TO TEDDY.

[BY THE ASSOCIATED PRESS—P.M.]

ALBANY (N. Y.) Nov. 10.—Judge D. Cady Herrick, the defeated Democratic candidate for Governor, will leave tomorrow for an extended visit to Havana. His friends say that his health was poor when he accepted the nomination, and that, while he stood the vigorous work of the campaign well, he is now in need of rest and recuperation. Upon his return he will resume the practice of the law. In discussing the result of the election, Judge Herrick said:

"Perhaps the Republican party would have won this election in any event, but the magnitude of their victory is due to the personality of President Roosevelt, and it is his victory and not that of his party. Ever since he entered public life as a member of the Assembly, soon after his graduation from college, he has had a picturesque career, and his personality has been an exceedingly attractive one to the people. More than a year ago I stated that I thought him the most skillful politician that had occupied the White House in my time. Recent events have not changed my opinion in that respect. I take my hat off to him.

"This is no time for Democrats to weep and moan. Those who are Democrats in principle will continue the fight. Anyone can fight when he is a winner. Let the Democratic party show that it can keep cool when beaten, and eventually turn defeat into victory. To Democrats I say keep up the organization we have and strengthen it as much as possible."

SHE CALLED HOBSON DOWN.

President Shows Appreciation of Hoosier Girl Who Defended Him.

[BY DIRECT WIRE TO THE TIMES.]

INDIANAPOLIS, Nov. 10.—[Exclusive Dispatch.] While Capt. Hobson of Merrimac fame spoke at Columbia City in the closing days of the campaign, he was severe in his criticisms of President Roosevelt. When he had finished, a young woman pushed her way through the crowd, looked Hobson in the eye, and declared she did not believe one word he said about the President and he ought not to make such assertions knowing them to be untrue. She proved to be Miss Ida Galbreath, a teacher in the public schools of Columbia City. Today she received the following from the President:

WASHINGTON, Nov. 7, 1904.—My Dear Miss Galbreath: Will you kindly allow me as a token of my appreciation to enclose my photograph?

Sincerely yours,

THEODORE ROOSEVELT.

KAISER GETTING LIBERAL.

Emperor William Decides to Use Pardoning Power More Freely in Cases of Lese Majeste.

[BY THE ASSOCIATED PRESS—P.M.]

BERLIN, Nov. 10.—[By Atlantic Cable.] It is announced that Emperor William has decided to hereafter use the pardoning power liberally in cases of lese majeste. This is a radical departure from previous practice. It heretofore has been practically unknown for the Emperor to pardon a person convicted of this offense.

It is now said that he intends to pardon almost without exception when the offender is shown to belong to the uneducated classes or to be incapable of weighing the consequences of a hasty word. Also offenses committed during drunkenness or while in an excited condition, rendering deliberation impossible, will constitute the basis for pardon.

Panamaians Celebrate.

PANAMA, Nov. 10.—In celebration of the election of President Roosevelt a large number of Panamaians serenaded Joseph W. Lee, the American Chargé d'Affaires here.

San Francisco Hotels

Hotel Netherland
10 TURK STREET, NEAR MARKET.
San Francisco's newest and most modern hotel, situated in the heart of the business and theater district. European plan, cafe attached; hot and cold water; telephone and steam heat in every room. Rates 75c per day up.

THE MOST MODERN rooming house in San Francisco—THE ST. KATHRYN, 651 Mills Street, corner Ellsworth. 50 rooms, 20c rooms; clean, new, convenient.

When you go to San Francisco stop at HOTEL LANGHAM MASON AND ELLIS STS. HARRY R. RAND.

City Hotels.

Hotel Leighton, WEST LAKE PARK. F. A. CUTLER, Mgr. 110 ROOMS -:- -:- FIRST CLASS —FIRST SEASON— $2 A DAY UP. BOTH PLANS. Elegant Location

Hotel Watauga, 132 NORTH BROADWAY. Rooms only; nearly elegant. Times Bldg.; 40 sunny rooms, single or suites; bath; first; best references. MRS. ALEX DANSKIN, Manager.

City Restaurants.

The Imperial Cafe. "A Place of Life of Joy." BRIGHTEST, BUSIEST, BEST. 243 S. SPRING. 242 S. BROADWAY. MILLING AND NICKEL, Proprietors.

The Angelus Grill. Improved Service. Increased Business.

DEL MONTE TAVERN. SWELL RESTAURANT. 219-221 West Third Street.

Resorts.

Hotel Casa Loma. REDLANDS, CAL. WILL OPEN For the Season with new attractions and improvements NOVEMBER 23rd, 1904. To secure the most desirable rooms and suites Make Your Reservations Now. For particulars address CASA LOMA HOTEL CO. F. S. ROSE, MGR., REDLANDS, CAL. L. L. Whitlock, Los Angeles Agent, 207 West Third Street.

Travel and Hotel Bureau. L. L. WHITLOCK, Proprietor. 207 West Third St. Agents for all Transportation Lines, Hotels and Resorts of California, Pacific Coast Departments for Hawaii, Manila, etc. 2003.

Rheumatism. HOT MUD BATHS. RELIEF HOT SPRINGS. For Terms address TRAVEL HOTEL BUREAU, 207 W. Third St., City, or E. F. HOBART, Mgr. Phone Suburban 64. SAN JACINTO.

Bellevue Terrace Hotel. Fifth and Flower. Tel. Main 1147. Best appointed Family and Tourist Hotel. Spacious grounds and verandas. RATES PER DAY, $1.50 UP. Cars Pass The Door. C. A. TARBLE, Proprietor.

RELIABLE INFORMATION ON HOTELS, ROOMS, APARTMENTS. WE SAVE YOU THE INCONVENIENCE OF LOCATING IN A STRANGE CITY. FREE PARCEL CHECK ROOM. Peck's FREE INFORMATION BUREAU, 203 South Spring Street.

FAIRMOUNT —OPEN ALL THE YEAR— A mountain resort twelve miles north of Los Angeles. Scenery unsurpassed; climate mild; 1500 feet; everything new and modern; a special feature is mountain water; all modern sanitary arrangements of latest and best approved style. Beautiful, restful, delightful. No consumptives. Address FAIRMOUNT, La Crescenta, California.

Dr. Harpsters Private Sanitarium. SIERRA MADRE VILLA. Five miles Northeast of Pasadena, along the mountains. For mental and nerve ailments only. Home comforts, trained attendants, etc. Licensed. No consumptives. For P. O. address, Lamanda Cal. Telephone Urban 173, Pasadena.

Lake View Hotel. Elsinore Hot Springs Resort. W. to C. S. TRAPHAGAN.

EVANSTON INN. Opens 10th month 1, 1904. An hour on beautiful Morengo Ave. Spacious grounds, home tables. Central position. Mrs. Mary S. Fryer, 361 So. Pasadena.

French Private Hotel. Division M. & Main. Choicest of Pasadena. Finest cuisine combined. Beautiful grounds, tennis, hunting, etc. P. O. Box 38.

Abbotsford Inn. CORNER EIGHTH AND HOPE. (In the heart of Los Angeles.) Near Everywhere. Home Place. RATES: American Plan—$3.50 to $4.50 per day. The 1st $3.50 to $4.50 per week. European Plan—$1 to $3 per week. $3 to $12 per month. Special Rates to Permanent Guests.

Superb Routes of Travel.

SANTA CATALINA ISLAND— A Delightful Cool Ocean Trip of about two and one-half hours. The Steamer Hermosa. Connects Daily with trains leaving Los Angeles from the Southern Pacific 9:10 a.m. and the Salt Lake at 9 a.m. Don't Fail to Visit the Aquarium and View the Rare Specimens of Marine Life. Two and one-half hours on the Island and return the same day. FARE $2.75--GOOD FOR SIXTY DAYS. Phones--Main 36, Home 36. BANNING COMPANY.

STEAMERS FOR SAN FRANCISCO LEAVE DAILY. S. S. Santa Rosa today; S. S. Corona for San Francisco and Seattle Saturday. Fare to San Francisco, first-class $5.50, second-class $3.50; Seattle $24.50 and $18.50; Portland $21.50 and $15.50. BERTH AND MEALS INCLUDED. Through steamers to all points north, carrying passengers and freight. For further information apply or address C. A. Gast, Gen. Agt., 230 South Spring St.

Timely Special Announcements.

ASK— The Redlands Man" For reliable information about Hotels, Livery and Railroad Rates, Prices and Terms of Water, Orange Groves, Rents, etc., at Redlands. YOU WILL FIND HIM AT 207 West Third St., Los Angeles. TEL. MAIN 1147.

THE ANCIENT RUINS OF— ....OLD MEXICO.... Are more extensive and interesting than those of Egypt. Most of them are easily reached by rail. Full information how and where to go at Mexican Information Bureau. TEL. MAIN 1147. 240 S. SPRING ST. "Never too busy to answer questions." W. T. SHEARER, Mgr.

Hill's CHOW-CHOW. DELICIOUS DRESSING—CRISP PICKLES. James Hill & Sons.

HOLIDAY PHOTOGRAPHS. Sittings will be made at the old studio, 220½ South Spring Street, until Nov. 1st; afterward at the new studio, 336½ South Broadway. Steere.

WHERE RAIL MEETS TIDE—There Cast Anchor San Diego the Place--Now the Time. TURNER & BARR. Hamilton and Teubner Realty Building, N. W. Cor. Sixth and E Sts., San Diego.

PACIFIC SLOPE.

INVESTIGATION AT PRESCOTT.

Hir Bondsmen Look Into Robbery of Storm.

Afterward Withdraw County Treasurer Surety.

Miss Dolbeer Was Unbalanced, Says Her Aunt.

[BY THE ASSOCIATED PRESS—P.M.]

PRESCOTT (Ariz.) Nov. 10.—Immediately after the announcement Wednesday morning that County Treasurer J. P. Storm had been bound, gagged and robbed, his bondsmen took possession of the office, and with locked doors have been engaged until late this afternoon investigating conditions. They also called the District Attorney in consultation.

On concluding the investigation, this morning, it was announced that the shortage in the treasury amounts to $3,186, representing the amount alleged stolen. The bondsmen number eight, composed of leading citizens and business men of Prescott, each qualifying for $2000 except one, for $3000, making the total bond given $15,000.

As a result of the two days' conference, immediately after adjourning this evening, the bondsmen all served formal notice on the Board of Supervisors and Treasurer Storm that they withdrawn from the latter's bond. Under the law, the Treasurer is allowed ten days in which to furnish a new bond, and failure to do so causes his office to be declared vacant.

In the meantime, the bondsmen have taken complete possession of the office and have placed Homer B. Wood in charge of it interim, and have allowed the Treasurer to furnish a new bond.

The officers have no clew whatever to work on, looking to the apprehension of any of the robbers. This evening the bondsmen furnished the morning papers a notice offering a reward of $500 for the arrest and conviction of the person or persons who committed the robbery.

TO SOW PINE SEEDS.
MOVE FOR FUTURE FORESTS.

[BY THE ASSOCIATED PRESS—A.M.]

CHICO, Nov. 10.—The Bureau of Forestry will endeavor to provide for future forests by seeding cleared ground. The trees are cut some are left standing for seeding purposes, and land will be sown broadcast with seeds. It is believed that this in time will make a larger and finer forest than now stands. A large number of pines and cedars will be left standing on account of the cost of getting them out. It is expected that in time the will crowd one out, leaving a forest of pines.

The Bureau of Forestry is now prepared to be approached to the State Legislature providing for a State Board of ten district fire wardens, whose duty it will be to prevent fires from spreading large tracts.

BRYAN'S TRIP SOUTH.
PLANS FOR LONG BEACH.

[BY THE ASSOCIATED PRESS—P.M.]

SACRAMENTO, Nov. 10.—Gov. Pardee and Adjt.-Gen. Barry and wife left this evening for Long Beach, Los Angeles county, to attend the dedication of a new pier built at Long Beach. Members of the Governor's staff who live in the South are to meet him at Los Angeles.

The Governor will go from Long Beach to the Irrigation Congress at El Paso. The Governor will leave the city for El Paso Sunday night and Adjt.-Gen. Anderson will take up the duties of Governor Monday morning.

NATIONAL GUARD.
THREE NEW COMPANIES.

[BY THE ASSOCIATED PRESS—A.M.]

SACRAMENTO, Nov. 10.—The Board of Election and Organization of the National Guard of California met today in the Capitol, Gov. Pardee and Adjt.-Gen. J. B. Lauck being present. The purpose of the meetings was to fill vacancies caused by the muster out of Troop H (Talbot, Orange county,) (Santa Ana, Orange county,) Infantry; and Co. I, Second Cavalry (Grass Valley.) Petitions for companies were received from Willows, Santa Ana, Long Beach and Crescent City.

Companies were established in the following places: Co. H, Seventh Infantry, at Long Beach; Co. L, Sev-

THREE BURN TO DEATH.

Daughter and Son Perish in Fire at Auburn—Suspicious Wounds.

[BY THE ASSOCIATED PRESS—P.M.]

AUBURN, Nov. 10.—The home of Julius Weber burned to the ground today, and with it Mrs. Weber, Bertha Weber and Master Weber perished. It is said the remains of Weber could be found in the ashes. Coroner Shepard and others have viewed the remains and visit the testimony of the physicians.

Suspicious looking wounds were found on the little boy, in the shape of cuts on the throat and a bullet wound was found in the mother's breast. There was blood on her clothing. Miss Weber's body was so burned that no wounds were visible.

The husband and father escaped, no one is left to tell the tale, as the only other family member of the family, Mrs. Weber, aged twenty-one, was at home.

SLOPE.

INVESTIGATION AT PRESCOTT.

Bondsmen Look Into Robbery of Storm.

Afterward Withdraw County Treasurer Surety.

Mrs Dolbeer Was Unbalanced, Says Her Aunt.

[BY THE ASSOCIATED PRESS—P.M.]

PRESCOTT, (Ariz.) Nov. 10.—Immediately after the announcement Wednesday morning that County Treasurer J. P. Storm had been bound, gagged and robbed, his bondsmen took possession of the office, and with locked doors have been engaged until late this afternoon investigating conditions. They also called the District Attorney into consultation.

In concluding the investigation, this evening, it was announced that the shortage in the treasury amounts to $[illegible], representing the amount alleged to be embezzled. The bondsmen number eighteen, composed of leading citizens and business men of Prescott, each qualifying for $5000 except one, for $2000, making the total bond given $85,000. As a result of the two days' conferences immediately after adjourning this evening, the bondsmen all served notice on the Board of Supervisors and Treasurer Storm that they withdrawn from the latter's bond. By the law, the Treasurer is allowed ten days in which to furnish a new bond, and failure to do so causes the office to be declared vacant.

In the meantime, the bondsmen have taken complete possession of the office and have placed Homer B. Wood in charge of it interim, and have also asked the Treasurer to furnish a new bond.

Officers have no clew whatever to go on, looking to the apprehension of the robbers. This evening the bondsmen furnished the morning papers a notice offering a reward for the arrest and conviction of the persons or persons who committed the robbery.

TO SOW PINE SEEDS.

...E FOR FUTURE FORESTS.

[BY THE ASSOCIATED PRESS—A.M.]

...Nov. 10.—The Bureau of Forestry will endeavor to provide for future needs by seeding cleared ground. The tops are cut some are left for seeding purposes, and will be sown broadcast with the. It is believed that this in ...ll make a larger and finer forest than stands. A large number of ...ns and cedars will be left ...account of the cost of getting ... It is expected that in ... crowd ...se out, leaving ...forest of pines.

...of Forestry is now prepared to be presented to the ...re providing for a State ...on district fire wardens, ...d to prevent fires from ...e tracts.

...DEE'S TRIP SOUTH.

...FOR LONG BEACH.

[...OCIATED PRESS—P.M.]

...TO, Nov. 10.—Gov. Pardee and Adjt.-Gen. ...left this evening for ... Los Angeles county, to ... the dedication of a new ... hotel at Long Beach. ... of the Governor's staff ... South are to meet him ...

...will go from Long ... Irrigation Congress at ... Governor will leave the ... Paso Sunday night and ... Anderson will take up the ...vernor Monday morning.

...ATIONAL GUARD.

... NEW COMPANIES.

[...ASSOCIATED PRESS—A.M.]

...TO, Nov. 10.—The Board ... and Organization of the ...d of California met to-... Capitol, Gov. Pardee and ... J. B. Lauck being present. ... of the meeting was to fill ...ed by the muster out of ... H (Talbot, Orange county,) ...Ana, Orange county,) ...ntry, and Co. L, Second ...Valley.) Petitions for ... were received from ...ows, Santa Ana, Long ...Crescent City. ... were established in ... places: Co. H, Seventh ...Long Beach; Co. L, Seventh Infantry, at Santa Ana; Co. I, Second Infantry, at Vacaville.

The necessary orders will be issued immediately.

TWO ATTORNEYS FINED.

WOULDN'T HELP IN DEFENSE.

[BY THE ASSOCIATED PRESS—P.M.]

SANTA CRUZ, Nov. 10.—In the case of the People vs. Louis Buelna, charged with criminal assault, which was set for trial Wednesday, the defendant's attorneys, J. J. Wyatt and P. Zabala, failed to appear. Judge Smith thereupon sent the Sheriff to Salinas with a citation for them to appear Thursday morning to show why they should not be find for contempt of court. He also appointed two local attorneys to represent the defendant.

This morning Attorneys Wyatt and Zabala appeared before the court and were told that at the conclusion of the trial they would be given a hearing. In the meantime they were appointed to assist the defense. This they refused to do, thereupon they were fined $50 each. This afternoon they were given a hearing on the citation for not having given the court notice that they would not be present to conduct the trial. After evidence, the matter was taken under advisement.

SYSTEM OF SWINDLES.

SACRAMENTO POLICE'S FIND.

[BY THE ASSOCIATED PRESS—P.M.]

SACRAMENTO, Nov. 10.—The police have in custody four men who are believed to have been operating a system of swindle across the country.

Checks were found in their possession on the National Bank of Denison, Texas, the Southern California Bank of Savings and the Canadian Savings Bank. These were for amounts ranging from $1000 to $4500. Blank checks on many institutions in California, Utah and Colorado, as well as band directories and other matter were found upon them. The men were attempting to fleece a stranger when captured and were completely equipped with gaming devices. They were provided with extensive wardrobes and would pass muster in any society.

DOUBLE DROWNING.

LOGGERS' SAIL BOAT CAPSIZES.

[BY THE ASSOCIATED PRESS—P.M.]

VANCOUVER (B. C.) Nov. 10.—News of a double drowning was brought here by the steamer Cassiar today. The accident occurred in Johnstone Strait. Angus McLeod and Wade Johnson, loggers, were drowned through the capsizing of a sailboat.

James O'Toole, another logger, who was in the boat with the two drowned men, had a narrow escape from death.

TURNS DOWN THE SENIORS.

CAPT. NANCE IS OBDURATE.

[BY THE ASSOCIATED PRESS—P.M.]

BERKELEY, Nov. 10.—Capt. J. T. Nance, U. S. A., the military instructor of the University of California, whose stringent orders recently caused a revolt aong the students, has answered a committee of seniors who waited on him with a petition to revoke the orders that he will not do so.

Whether the collegians will obey or will continue an insubordination is a question being eagerly discussed in the college community.

A. J. PILLSBURY APPOINTED.

SUCCESSOR TO W. S. MELICK.

[BY THE ASSOCIATED PRESS—A.M.]

SACRAMENTO, Nov. 10.—As was announced last week, Gov. Pardee this morning formally appointed A. J. Pillsbury of Oakland to the position of Secretary of the State Board of Examiners, to fill the vacancy caused by the death of Walter S. Melick.

Pillsbury arrived from Oakland this morning, and after having a talk with the Governor on matters concerning the office, assumed his position.

TWO MINERS KILLED.

FELL THREE HUNDRED FEET.

[BY THE ASSOCIATED PRESS—P.M.]

SONORA, Nov. 10.—F. A. Jeffrey, aged 18, and John Heney, aged 48, were killed in the Draper mine at Soulsbyville this morning. Jeffrey walked into the shaft ad his body in falling struck and knocked Henry who was being hoisted to the surface, off the bucket. Both men fell 300 feet and were instantly killed.

SLOPE BRIEFS.

Missing Man's Skeleton Found.

EVERETT (Wash.) Nov. 10.—The skeleton of L. K. Alvord, who had been missing from Arlington since March 27, has been discovered three miles northeast of Bryant. Alvord undoubtedly got lost in the woods.

Found Dead, Money Nearly Gone.

TONOPAH (Nev.) Nov. 10.—Samuel Warwick of Waco, Tex., was found dead in bed in a lodging-house today. He arrived here two weeks ago with about $1000, but only $39 were found in his pockets. His death is attributed to heart failure.

Fruit Grower Bankrupt.

SAN FRANCISCO, Nov. 10.—Jerome S. Jurens, a fruit grower of Santa Clara county, has filed a petition in bankruptcy, stating his liabilities at $3623. His assets are $235. His principal creditors are George F. Barrone and D. Barrone.

She Started Fire With Coal Oil.

SANTA ROSA, Nov. 10.—In a fire that destroyed her father's home at Cloverdale yesterday Grace Williams was burned to death. The girl endeavored to start a fire with coal oil and the can exploded. Her father, who attempted to extinguish the flames, was so badly burned that amputation of both arms may be necessary.

Inspection of Steam Vessels.

SAN FRANCISCO, Nov. 10.—Admiral Kemp and Secretary Metcalf of the Department of Commerce and Labor will proceed today to investigate the conduct of the United States local inspectors of steam vessels. They will visit many vessels in the harbor and will satisfy themselves by personal inspection whether they are equipped and managed in accordance with the law.

Shipping Prunes to Europe.

SAN FRANCISCO, Nov. 10.—California prunes, by the hundreds of tons, are being shipped from this port to Europe on the Kosmos Line steamers. On the Union-street wharf, 1500 tons of prunes are waiting for the steamer Ammon, now en route from the north, and a much larger shipment will follow on the steamer Memphis.

Wants Son Out of Agnews.

SAN JOSE, Nov. 10.—Mrs. Susan M. Fox has petitioned for a writ of habeas corpus to release her son, Albert M. Fox, from the asylum at Agnews. He was committed by Judge Hebbard of San Francisco, January 31, 1902, at the instance of his father. The mother now says that he was not insane at the time, but suffering from alcoholism, and has ever since his commitment been in his right mind. The petition will be heard tomorrow.

WASHINGTON.

NEEDED FOR COAST DEFENSE.

Medium Caliber, Rapid-fire Guns Are Wanted.

Ordnance and Fortification Board's Report.

Statistics of Corn and Potato Production Issued.

[BY THE ASSOCIATED PRESS—P.M.]

WASHINGTON, Nov. 10.—The annual report of the Board of Ordnance and Fortifications, headed by Maj. Gen. Gillespie, shows that only seven 12-inch guns out of the total of 100 guns contracted for in 1901 remain to be completed and the last of these will be made by August of next year.

The board renews its recommendation of last year for the immediate procurement of medium-caliber rapid-fire guns for coast defense to the extent of 200 semi-automatic high velocity, 6-pound guns on pedestal mounts, 200 semi-automatic guns of a caliber large enough to fire shrapnel, mounted on field carriages and 200 automatic machine guns of .30 caliber.

The board also wants a reserve supply of ammunition of at least 100 rounds for the large guns and mortars and 250 rounds for rapid fire guns as, without a sufficient supply of ammunition, the coast defense armament is useless.

An abundant supply of ammunition for target practice is also required and other measures are recommended looking to the installment of range finders, searchlights, telephone lines and other necessities of a modern coast defense system.

The board submits an estimate of $58,000 to carry on its work next year, which is only one half the present allowance.

CORN AND POTATOES.

STATISTICS OF PRODUCTION.

[BY THE ASSOCIATED PRESS—A.M.]

WASHINGTON, Nov. 10.—Preliminary returns to the chief of the Bureau of Statistics of the Department of Agriculture on the production of corn in 1904 indicate a total yield of about 2,453,000,000 bushels, or an average of 26.7 bushels per acre, as compared with an average yield of 25.5 bushels per acre as finally estimated in 1903; 26.6 bushels in 1902 and a ten-year average of 24.2 bushels.

The estimate of the average yield per acre of potatoes is 110.4 bushels, against an average yield of 84.7 in 1903; 96 bushels in 1902 and a ten-year average of 81 bushels.

DIPLOMATS CALL ON HAY.

FIVE NATIONS REPRESENTED.

[BY THE ASSOCIATED PRESS—P.M.]

WASHINGTON, Nov. 10.—Several diplomats were received by Secretary Hay today.

Count Cassini has heard nothing from his government regarding its attitude toward Secretary Hay's note inviting the powers to convene another session of The Hague tribunal.

Mr. Hioki, the Japanese chargé, called at the State Department to announce the arrival in this country of Prince Fushimi and to arrange some final details regarding the Price's reception.

Mr. Hioki stated that Minister Takahira continues to improve, but will not be able to leave New York for some time.

M. Jusserand called to pay his respects. He will leave tomorrow for New York to tend the opening of the French hospital, where he will make an informal address Saturday.

Sir Chen Tung talked to the Secretary about the Chinese exclusion treaty and was able to report progress on that convention. The belief was expressed that the treaty cannot be signed before the end of the year.

Señor Pulido, the Venezuelan chargé, called in the name of the Venezuelan government to congratulate the Secretary and inform the government that Great Britain has acknowledged Venezuela's sovereignty over the Island of Birds. Venezuela had protested against the landing at that island of marines, and called the British government's attention to arbitration treaty of 1903, when the Queen of Spain awarded the island to Venezuela.

WASHINGTON NOTES.

Opium Trade in China.

WASHINGTON, Nov. 10.—Secretary of State Hay today gave a hearing to a delegation which filed with him a long statement purporting to give the condition of the opium trade in China, the charges being directed against Great Britain. The papers were received by the Secretary, who promised to lay the matter before the President. The delegation desired that China shall be released from what is termed "her enforced opium traffic," and for which it claimed Great Britain is responsible.

General Board's Naval Plan.

WASHINGTON, Nov. 10.—Three battleships, five scout cruisers, six torpedo-boat destroyers, six torpedo boats and two squadron colliers, at an aggregate maximum cost of $41,600,000, is the building plan recommended by the General Board of the Navy.

Any ill feeling that may have existed between Panama and the United States on account of the difficulties in regard to the canal zone seem to be disappearing. Panama is preparing to celebrate the arrival there of Secretary of War Taft and his friends.

PITH OF NEWS FROM THE MIDDLE WEST.

[BY DIRECT WIRE TO THE TIMES.]

CHICAGO, Nov. 10.—[Exclusive Dispatch.] A chilling thirty-six-mile wind blew from the northeast all day. The clouds of the last few days drifted away, but the promised snow did not materialize. The mercury hovered about 40 degrees until late in the afternoon, when it started downward to what is expected to be the coldest weather of the season. The temperature range was from 57 to 41 degs.

MIDDLE WEST TEMPERATURES.

Alpena, 28; Bismarck, 24; Cairo, 44; Cheyenne, 29; Cincinnati, 40; Cleveland, 40; Concordia, 30; Davenport, 38; Denver, 20; Des Moines, 36; Detroit, 34; Dodge City, 24; Dubuque, 36; Duluth, 28; Edmonton, 46; Escanaba, 32, Grand Rapids, 32; Green Bay, 32; Huron, 26; Helena, 28; Indianapolis 36; Kansas City, 38; Marquette, 33; Memphis, 46; Milwaukee, 36; Minnedosa, 26; North Platte, 22; Omaha, 32; St. Louis, 42; St. Paul, 32; Sault Ste. Marie, 34; Springfield, Ill., 40; Springfield, Mo., 34; Wichita, 34; Williston, 28.

NEW ACT REACHES UNIONISTS.

Justice Caverly today held to the grand jury two labor unionists under the so-called "railroad act," which fixes punishment for those who interfere with the business of a corporation, firm or individual. This is the first time this law has been invoked in this city in many years. Now that this law has been brought into use, it will be of great service to the Employers' Association and other organizations working to suppress the violence that interferes with lawful business and law-abiding working people.

TERRIFIC GALE SWEEPS LAKES.

A terrific gale is sweeping over the Great Lakes tonight and reports of overdue vessels are received at many ports. Two big steamers returned to Duluth badly battered after a short battle with the waves. The northeaster is especially violent on Lake Huron. A number of boats are stranded in the Welland Canal on account of lowered water.

LIBERTY BELL'S TRIP.

[BY DIRECT WIRE TO THE TIMES.]

ARCOLA (Ill.) Nov. 10.—[Exclusive Dispatch.] The old Liberty Bell, en route to Philadelphia from its western tour, will be closely guarded the few minutes it stops here. Eleven years ago, when exhibited on its journey to the Chicago World's Fair, Riley Matthews, a local character, broke by the guards and pounded on the Revolutionary relic with a sledge hammer to make it ring.

BRILLIANT WEDDING.

[BY DIRECT WIRE TO THE TIMES.]

KEWANEE (Ill.) Nov. 10.—[Exclusive Dispatch.] Miss Lillian Ruth Pierce, daughter of John H. Pierce, president of the Illinois State Manufacturers' Association, was married to Robert Rice, assistant superintendent of the Galesburg division of the Burlington Railroad, at a brilliant wedding here tonight. Three hundred guests attended. After a month's visit in Southern California, the couple will be at home in Galesburg.

RATE WAR AVERTED.

[BY DIRECT WIRE TO THE TIMES.]

OMAHA (Neb.) Nov. 10.—[Exclusive Dispatch.] The Rock Island has announced the withdrawal of its proportional rate on live stock from Omaha to Chicago before it became effective, and has thus averted a rate war.

CONGRESSMAN DEFENDANT.

[BY DIRECT WIRE TO THE TIMES.]

ST. PAUL (Minn.) Nov. 10.—[Exclusive Dispatch.] Congressman C. B. Buckman of the Sixth Minnesota District has been made defendant in a suit by the State for $91,000 for alleged trespass on State pine lands and the removal of timber. The offense is alleged to have been committed prior to 1898.

ELEPHANTS BREAK LOOSE.

[BY DIRECT WIRE TO THE TIMES.]

PERU (Ind.) Nov. 10.—[Exclusive Dispatch.] Chilled by the cold rain, a large female elephant broke away from the Wallace circus menagerie and, accompanied by a baby elephant, charged through the streets. Rail, barbed and other fences proved no obstacle to the frightened beasts. They were followed into the country and with two tractable elephants assisting, brought back to the menagerie.

AN OBJECT LESSON

In a Restaurant.

A physician puts the query: Have you never noticed in any large restaurant at lunch or dinner time the large number of hearty, vigorous old men at the tables, men whose ages run from sixty to eighty years; many of them bald and all perhaps gray, but none of them feeble or senile?

Perhaps the spectacle is so common as to have escaped your observation or comment, but nevertheless it is an object lesson which means something.

If you will notice what these hearty old fellows are eating, you will observe that they are not munching bran crackers nor gingerly picking their way through a menu card of new-fangled health foods; on the contrary they seem to prefer a juicy roast of beef, a properly-turned loin of mutton, and even the deadly-broiled lobster is not altogether ignored.

The point of all this is that a vigorous old age depends upon good digestion and plenty of wholesome food and not upon dieting and an endeavor to live upon bran crackers.

There is a certain class of food crazes who seem to believe that meat, coffee and many other good things are rank poisons, but these cadaverous sickly-looking individuals are a walking condemnation of their own theories.

The matter is in a nutshell is that if the stomach secretes the natural digestive juices in sufficient quantity, any wholesome food will be promptly digested; if the stomach does not do so, and certain foods cause distress, one or two of Stuart's Dyspepsia Tablets after each meal will remove all difficulty, because they supply just what every weak stomach lacks, pepsin, hydro-chloric acid, diastase and nux.

Stuart's Dyspepsia Tablets do not act upon the bowels and in fact are not strictly a medicine, as they act almost entirely upon the food eaten, digesting it thoroughly and thus giving the stomach a much needed rest and an appetite for the next meal.

Of people who travel, nine out of ten use Stuart's Dyspepsia Tablets, knowing them to be perfectly safe to use at any time and also having found out by experience that they are a safeguard against indigestion in any form, and eating as they have to, at all hours and all kinds of food, the traveling public for years have pinned their faith to Stuart's Tablets.

All druggists sell them at 50 cents for full-sized packages and any druggist from Maine to California, if his opinion were asked, will say that Stuart's Dyspepsia Tablets is the most popular and successful remedy for any stomach trouble.

ECONOMIZE

By working the Sunset Long Distance service with your business. Reaches all over the State. Saves a world of time and traveling expense, if used intelligently.

Telephone Contract Dep't. Main 47 SUNSET T. & T. CO.

CAPITOL FLOUR

Give the cook CAPITOL FLOUR to work with and she'll make bread you'll delight to eat. Every sack guaranteed.

Long Beach

Grand Celebration

Opening of New Pier Saturday, Nov. 12

Free Barbecue, Grand Street Parade, Yacht Races, Football (Sherman Indians vs. U. S. O.) Marine Parade with Illuminated Pageant in the Evening.

Round Trip 50 cents and from Interior Points One Fare for Round Trip. Good going Nov. 12 and for return until Nov. 14.

Quick Service. Plenty of Cars. Information from any Agent.

Southern Pacific

AUTOMOBILISTS' TEST SUIT.

NEW YORK, Nov. 10.—A test suit has been opened here in the United States District Court to establish the constitutionality of the Federal law which requires that all fire or igniters on automobiles must be extinguished before they pass upon a ferryboat. Since the law was enforced, a few months ago, automobilists have complained that they were put to great hardships because it necessitated pushing their heavy machines on and off the boats. In bringing the case to a test, the United States District Attorney filed a libel on one of the Brooklyn ferryboats.

The body of Mrs. Henry R. Donaldson, wife of Prof. Henry R. Donaldson, of the University of Chicago, was found hanging by a rope suspended from a rafter in the basement of the Donaldson residence, Chicago, yesterday. It is believed she ended her life while deranged from melancholia.

THE QUALITY STORE

Save Time and Money ...On... Our Clothing

You save time if you come here before going anywhere else.

You save money if you come here after seeing all the others.

The superiority of our clothing is self-convincing.

Suits and Overcoats $10 to $40

Mullen & Bluett Clothing Co. First and Spring

Murrieta Hot Springs

Special Low Rate Excursion November 16

On account of opening winter season at this famous resort, train will leave Santa Fe station, Los Angeles, at 7:30 a. m. and arrive at Murrieta at noon. Round trip rate $3.20, tickets good ten days for return, and for sale at station by Fritz Guenther, proprietor Murrieta Hot Springs. Hotel and bath accommodations are excellent, and many marvelous cures of rheumatism and other chronic diseases are made by the mineral waters and mud baths.

Santa Fe

trains leave Los Angeles every Monday, Wednesday and Friday at 7:30 a. m. Regular round trip 30 day rate, $5.00.

New Raisins

A good layer	10c
Extra fine layer	12c
Good loose Muscatel	5c
Extra loose Muscatel	10c
12-oz. package seeded	7c
16-oz. package seeded, extra fine	10c

If you are looking for old raisins fixed over or a short weight package, we haven't any.

J. D. Nash, Mgr. Phones 529. L. A. CO-OPERATORS, 243 S. Main St.

A HANDSOME piece of silver adds much to any table. There is no question about the quality of the silver we sell. Every piece is from a skilled and famous silversmith. Berry Bowls, Pudding Dishes, Bon Bon Dishes, Tea Sets.

J. ABRAMSON Jeweler and Silversmith 133 South Spring Street

If there were no advantages in buying coal of us how could we have built up the largest coal business in Los Angeles? Just one of those "advantages"—coal with more heating power to the pound than any other sold in the city. And there are other things.

DIAMOND COAL CO. 233 W. Third St. Both Phones 315

PARMELEES

Fine new patterns in Bohemian and rich cut glass now shown in our crystal room. 232-234 South Spring St.

The Pocket Shop

Wedding Invitations and Announcements Engraved in proper form and style at moderate prices

Ford Smith and Little Co. 330 South Broadway

Calling Cards And all Forms Social Engraving.

212 SOUTH SPRING ST. L. A. LITHO CO.

Special Sale of Ladies' Hand Bags

Advance fall styles from New York's most exclusive manufacturer. An express shipment that we are moving quickly, by "The Owl's" low price method. Don't fail to come in and examine them.

SIX PATTERNS—COLORS, BLACK, BROWN AND TAN—SALE PRICE, $1.49

Braid handle bags, some with leather covered, others with gilt and nickel frames, heavy ball clasps—all of the sea lion grain leather, moire lined, some with coin purse and card case, others with vinaigrette in addition—not a bag in this lot worth less than $2.25.

Strap handle bag, finely finished in sea lion grain leather, black, brown and tan colors, gilt frames, heavy ball clasp, moire lined with coin purse and card case—easily worth $2.50.

The latest "envelope" purse, with long loop handles and button clasps, shaped like a large envelope and considered quite correct. Black, brown, and tan colors, moire lined, with coin purse and card case to match. Only two dozen of this number.

TWO PATTERNS—BLACK ONLY SALE PRICE $1.33

Braid handle bag, imitation seal leather, pleated effect, leather covered frames, moire lined, each bag containing coin purse.

Strap or loop handle bag, sea-lion finished leather, leather covered frame, moire lined, each bag containing coin purse and card case.

THE "400" HAND BAG SALE PRICE $1.92

The style carried by New York's most exclusive women. First showing in Los Angeles—a bag that will appeal to the ladies. Double frame, each side opening independently of the other, braid handle, beautiful sea-lion finish leather, each bag containing coin purse and card case.

A Few "Owl" Specials for This Week

EXTRA SPECIAL GLASS POWDER JAR SALE PRICE 33c

Made of clear glass in handsome imitation cut designs, with pure white metal cover, oxydized and finely embossed. This powder jar will be most acceptable for a lady's toilet table. Ordinarily priced at 75c.

1 POUND EPSOM SALTS, SALE PRICE 9c

Made by Power and Weightman, guaranteed absolutely pure. Put up in neat wooden box. A family remedy at a very low price.

CALIFORNIA PORT WINE, SALE PRICE 39c BOTTLE

Another lot of our special brand of high grade port wine on sale this week. The finest port wine ever sold in Los Angeles at the regular price, 50c.

1 POUND PHOSPHATE SODA, SALE PRICE 18c

Nothing better as a laxative than this family remedy. Genuine Power and Weightman's make—a guarantee of its purity and strength.

PINAUD'S EAU DE QUININE SALE PRICE Small 35c, Large 65c

All users of fine hair tonics know its value. Used extensively the world over. Invaluable for falling hair and dandruff. Regularly sold at 50c and $1.00.

NOVELTY VASES Sale Price 63c, 78c, 93c and $1.08

Made of beautiful sycamore wood, showing portions of the bark; finished in a variety of unique shapes. We have but a few dozen of them.

THE "VERY" HAIR BRUSH Sale Price 65c

Cleans the scalp and removes dandruff from the hair. Hard wood back, with long, fine silvered wire bristles. Set in a pneumatic rubber cushion—regular price $1.01.

ROSE TALCUM POWDER Sale Price 25c

The most liberal size of a high grade talcum powder offered for sale. Of an exquisite rose odor, sprinkler top glass jar, easily worth 50c.

$5.00 Orders Delivered free to any railroad point within 100 miles of Los Angeles when cash accompanies the order.

"Owl" Phones Spring St. Store, 869. Broadway, 855. Either Phone.

DICTATORS OF DRUG PRICES

The Owl Drug Co. TWO STORES 320 So. Spring St. Broadway and Fifth Cut Rate Druggists

PRESCRIPTIONS

Save time and money by bringing your prescriptions to "The Owl" stores. Accuracy, speed and the purest of drugs are to be found here. Only skilled graduate pharmacists employed. Speedy messenger service adds to the convenience of this department.

POLITICAL.

(Continued from First Page.)

courgement is to be given to civic organizations to be on hand and swell the procession. It is expected business men's leagues and clubs will come to Washington for the festivities and that many regiments of National Guards will be here also.

In the evening there will be a ball that will set a new mark for brilliant display.

It is the intention to provide original and unique features for this affair which will make it the most notable occasion in the history of our country. It is plain that there are to be great doings in the new Roosevelt administration.

PRESIDENT'S AMBITION.
TO HARMONIZE LABOR.
[BY DIRECT WIRE TO THE TIMES.]

WASHINGTON, Nov. 10.—[Exclusive Dispatch.] A dinner will be given at the White House tomorrow night in honor of the English labor leader, John Morley. The guests will include representatives of capital and employers of large numbers of men and prominent labor leaders, men who have gained distinction in organizing workmen in this country.

It is expected by the administration that when the news of this dinner is given out it will create some criticism from persons who disapproved the course of President Roosevelt in the coal strike. Criticism of this kind is looked for, but will not give much concern to the administration. The interpretation of the big dinner is that it is the beginning of a movement on the part of the President to bring labor and capital more closely together. Those who have talked with the President on this subject say he has high ambitions in the direction of promoting harmony between the two classes and that he believes great good can be done in this way. This kind of dinner would not have been given to an Englishman a week or a month ago. Such action at that time would have subjected the President to the charge of attempting to influence the labor vote in his behalf, while at the same time it would hardly have pleased the corporations.

Now, however, that he has been elected, the President, with no intention to seek a second nomination, is reported to feel that he is at liberty to go much further in carrying out his plan to unite labor and capital than would be possible under any other conditions.

The fact that John Morley is an English leader would lend an international air to the affair of tomorrow night, and those who know the President's feelings in the matter say he has no desire to limit to this country the movement for harmony between the two classes.

Secretary of the Navy Morton will be present at the dinner tomorrow night as the representative of the employers. Invitations were sent to John Mitchell and to President Gompers of the American Federation of Labor, but neither of them was able to accept, because of his absence in the West.

RESULTS IN CALIFORNIA.

ROOSEVELT'S PLURALITY WILL REACH 115,000.

Figures Steadily Growing as Belated Returns Come in—Democrats and Labor Unionites Will Have Only Seventeen Votes in the Legislature on Joint Ballot.

[BY THE ASSOCIATED PRESS—A.M.]

SAN FRANCISCO, Nov. 10.—The few additional unofficial returns received today from various points in California do not affect the results already announced. The official count will be required to determine the exact figures, but it is evident that Roosevelt's plurality in the State will approximate 115,000. The Legislature will have 103 Republican members to 17 Democrats and Labor Unionists.

VOTE ON AMENDMENTS.
[BY THE ASSOCIATED PRESS—P.M.]

SAN FRANCISCO, Nov. 10.—The Chronicle has gathered the following statistics on the vote cast by the voters of California in the last election upon the consitutional amendments:

For the authorization of the San Francisco harbor commissioners to borrow $2,000,000 to extend the seawall at the port of San Francisco, 79,243 for and 8827 against.

Authorizing the creation of District Courts of Appeal, 60,062 for and 17,488 against.

For exempting the academy of sciences from taxation, 38,835 for and 33,5[illegible]2 against.

For the exemption of shipping from taxation, 30,887 for and 38,215 against.

For the exemption of $160 worth of personal property from taxation, 37,816 for and 34,128 against.

For extending the length of the legislative session and providing each legislator with a clerk, 33,569 for and 62,214 against.

For the codification of the laws, 31,[illegible] for and 29,851 against.

This vote represents that polled from half of the counties and towns of the State.

The Chronicle will say tomorrow that all the amendments passed except that referring to the exemption of a tax on shipping which was decisively beaten, and that the amendments referring to the extension of the session of the Legislature and to the exemption of the Academy of Sciences from taxation would possibly be defeated.

FRESNO COUNTY.
COMPLETE RETURNS
[BY THE ASSOCIATED PRESS—A.M.]

FRESNO, Nov. 10.—Complete returns show that Socialists carried three precincts out of a total of seventy-nine; the Prohibitionists not one. Total vote:

President—Parker, 2703; Roosevelt, 4951; Debs, 760; Swallow, 372. Roosevelt's plurality, 2248.

Supreme Court—Dooling, 2914; Lorigan, 4491.

Congress—Conley, 2161; Needham, 4735.

Assembly—Sixtieth District; Graham, 1285; Chandler, 2262. Sixty-first District—Brickley, 1909; Drew, 2319.

The Democrats elected two Supervisors and the Republicans one.

The seawall amendment, also courts of appeal, legislative employé limit, $100 property exemption and code revision carried. The Academy of Science tax exemption failed.

ALAMEDA COUNTY.
VOTE ON AMENDMENTS.
[BY THE ASSOCIATED PRESS—A.M.]

OAKLAND, Nov. 10.—The vote on the constitutional amendments in Alameda county was as follws:

Seawall Act—For, 12,642; against, 1135.

Benn's Constitutional Amendment No. 2, relating to the judiciary, and establishing courts of appeal—For, 9170; against, 3572.

Amendment for academy of sciences—For, 6716; against, 6653.

Exempting shipping from taxation—For, 5661; against, 7295.

Relating to length of legislative sessions—For, 5803; against, 6548.

Relating to revenue and taxation—For 6540; against, 5041.

Relating to Code amendents—For, 5873; against, 5805.

PLUMAS COUNTY.
THE COMPLETE VOTE.
[BY THE ASSOCIATED PRESS—A.M.]

QUINCY, Nov. 10.—The complete vote of Plumas county gives Roosevelt, 702; Parker, 357; Debs, 14; Swallow, 2. Supreme Justice—Lorigan, 680; Dooling, 346; Walker, 12; Blanchard, 2. Congress—Gillette, 653; Caminetti, 389; Gaylord, 11; Rollins, 2. Senator—Irish, 614; Snyder, 446; Montgomery, 7. Assembly—Gans, 665; Freeman, 16.

MARIPOSA'S VOTE.
[BY THE ASSOCIATED PRESS—A.M.]

MARIPOSA, Nov. 10.—In Mariposa county, 1074 votes were cast, with the following result: Roosevelt, 461; Parker, 513; Debs, 100; Gillette, 416; Caminetti, 581; Gaylord, 28; Lorigan, 416; Dooling, 497; Walker, 81; Fette (Assembly) 442; Jones, 539; White, 62.

MODOC COUNTY RESULTS.
[BY THE ASSOCIATED PRESS—A.M.]

ALTURAS, Nov. 10.—Complete returns from Modoc county are as follows: Roosevelt, 555; Parker, 445; Lorigan, 555; Dooling, 445; Gillette, 536; Caminetti, 440; Creighton (Rep.) for the Assembly, 451; Peterson (Dem.) 349.

SHASTA COUNTY'S VOTE.
[BY THE ASSOCIATED PRESS—P.M.]

REDDING, Nov. 10.—Unofficial returns from all but one small precinct in Shasta County give Roosevelt 1969, Parker 969, Debs 543, Gillette 1739, Caminetti 1196, Gaylord 289, Creighton 1792, Peterson 1067, Elder 376.

RESULT IN TUOLUMNE.
[BY THE ASSOCIATED PRESS—P.M.]

SONORA, Nov. 10.—Tuolumne County gives Roosevelt 1212 votes, Parker 970, Debs 283, with two small precincts yet to hear from.

NEW YORK.

REPUBLICAN PLURALITIES.
[BY THE ASSOCIATED PRESS—P.M.]

NEW YORK, Nov. 10.—Returns from the whole State show that Roosevelt has 174,000 plurality and that Higgins for Governor has 80,000 plurality. The Legislature will have 182 Republicans out of 150, and 35 Republican Senators out of 51. Parker carries Greater New York with one election district missing, by 25,000. Brooklyn was carried by Roosevelt by 1080 votes. Herrick (Dem.) for Governor carried Greater New York, with one election district missing, by 86,625 votes, and Brooklyn by 5404.

INDIANA.

REPUBLICAN PLURALITY.
[BY THE ASSOCIATED PRESS—A.M.]

INDIANAPOLIS (Ind.) Nov. 10.—Secretary Sims of the Republican State Committee said today that from unofficial reports from 80 of the 92 counties the Republican national ticket had received a plurality of 74,000 in Indiana.

A TIE VOTE.
[BY THE ASSOCIATED PRESS—A.M.]

MADISON (Ind.) Nov. 10.—In the Fourth District of Indiana the vote on Representative Wallace (Rep.) and Cravens (Dem.) is a tie.

MARYLAND.

STATE NOW IN DOUBT.
[BY THE ASSOCIATED PRESS—A.M.]

BALTIMORE (Md.) Nov. 10.—Upon the face of unofficial returns Roosevelt has carried Maryland by a plurality of 128. The actual result will not be known until the official count has been made. The count begins in the counties and in Baltimore today, and may be finished during the night, but the Supervisors are not limited as to time in declaring the result, and it may be one or more days before the official reports in all the counties are given out. Both the Republican and Democratic chairmen are now claiming the State.

Another situation resulting from the closeness of the vote in Maryland is the probability of a mixed electoral vote from the State, and the definite facts in this respect will not be known until the official count has been made.

PLURALITY VERY CLOSE.
[BY THE ASSOCIATED PRESS—P.M.]

BALTIMORE, Nov. 10.—The official returns received here up to a late hour tonight indicate that the plurality for the Presidential candidates last Tuesday was very close, possibly one hundred on either side. It is probable that Secretary of the State Tilgham will be called upon to decide which of the electors will be entitled to cast their votes in Washington.

The Board of Canvassers in Baltimore city and in the twenty-three counties of the State met at noon today. In Baltimore city the votes cast in the Third Congressional District were counted, but the totals were not made public. While Congressman Frank Wachter was admittedly reelected, the vote on the Presidential candidates is left in doubt. From the official returns thus far received the indications are that Republicans elected seven and the Democrats one of the electors of the State. Returns received from eleven counties in the State give the Republican electors a plurality of 174. Until the canvassing boards of the several counties and of Baltimore city shall have examined and counted the ballots, it will be impossible to say which of the Presidential candidates will receive Maryland's electoral vote.

There is no change in the Congressional situation, the Democrats and Republicans each having elected three members of the House.

WEST VIRGINIA.

DEMOCRATS DIE HARD.
[BY THE ASSOCIATED PRESS—P.M.]

PARKERSBURG (W. Va.) Nov. 10.—The Democrats concede that Roosevelt has carried the State by over 10,000, while the Republicans claim Roosevelt's majority will be the largest ever given to any candidate by the State, and may exceed 20,000. The Democrats have not conceded the election of Dawson (Rep.) for Governor, although his election is claimed by the Republicans by over 20,000.

DEMOCRATIC LIGHTS OUT.
[BY THE ASSOCIATED PRESS—P.M.]

PARKERSBURG (W. Va.) Nov. 10.—The official returns for West Virginia are not yet in, but from returns now in Roosevelt's plurality in the State is placed at from 25,000 to 30,000. The Republican State Committee claims the election of W. G. Dawson (Rep.) for Governor by a plurality of over 9000. The Democratic State Committee concedes his election by about 5000. The Legislature will be overwhelmingly Republican in both branches, the Democrats having only six out of thirty Senators. The Democratic State headquarters were closed tonight.

OHIO.

QUARTER MILLION PLURALITY.
[BY THE ASSOCIATED PRESS—P.M.]

COLUMBUS (Ohio) Nov. 10.—Nearly complete returns tonight show close to 250,000 plurality for the Roosevelt and Fairbanks electors. Only 13 out of the 88 counties in the State have been carried for Parker, and only one Democratic Congressman has been elected out of twenty-one. State Chairman Harvey Garber, the Democratic candidate in the Fourth District, has 1400 plurality in a district normally 6000 Democratic.

A conference of Republican leaders was held here today and it was rumored that a plan had been agreed on to secure the elimination of all factional lines and concerted action for the support of Gov. Herrick, who is being opposed by the Anti-Saloon League for renomination and reelection. Chairman Dick denied that the conference had any such significance, and declared that the discussion related only to campaign finances.

WISCONSIN.

LA FOLLETTE IN SADDLE.
[BY THE ASSOCIATED PRESS—A.M.]

MILWAUKEE (Wis.) Nov. 10.—Chairman Connor of the La Follette State Central Committee today claims that the next Assembly will contain 70 and the Senate 19 supporters of Gov. La Follette's administration. As to United States Senator, Mr. Connor says there is no chance for Senator Quarles to be reelected, nor anyone not a supporter of the State administration.

BABCOCK RE-ELECTED.
[BY THE ASSOCIATED PRESS—P.M.]

MILWAUKEE, Nov. 10.—Secretary Frank R. Bentley of the Stalwart Republican faction stated tonight that the returns received by him from every precinct in the Third Congress District show that Congressman Joseph W. Babcock is reelected beyond the shadow of a doubt, and that his plurality is 349.

LATEST ESTIMATES.
[BY THE ASSOCIATED PRESS—P.M.]

MILWAUKEE, Nov. 10.—The latest estimates of Republican pluralities in Wisconsin give Roosevelt between 125,000 and 140,000 and La Follette between 60,000 and 60,000. It will be several days before the full returns are all in.

KENTUCKY.

REPUBLICAN CONGRESSMEN.
[BY THE ASSOCIATED PRESS—P.M.]

LOUISVILLE, Nov. 10.—A special to the Courier-Journal from Maysville, Ky., says that complete unofficial returns from the Ninth District give J. M. Benett, Republican, a plurality of 68 over James H. Kehoe, Democrat.

The Republican managers at Louisville are still claiming that Jones, (Rep.) has defeated James Richardson for Congress in the Third District, but unofficial returns indicate the latter's election by a small majority.

MINNESOTA.

DEMOCRATIC GOVERNOR.
[BY THE ASSOCIATED PRESS—A.M.]

ST. PAUL, Nov. 10.—Incomplete returns from all counties in Minnesota show that Johnson (Dem.) was elected Governor by a majority of 12,516.

The next Minnesota House of Representatives will have 107 Republicans and 12 Democrats.

MONTANA.

ROOSEVELT'S PLURALITY.
[BY THE ASSOCIATED PRESS—A.M.]

BUTTE (Mont.) Nov. 10.—Chairman Mantle of the Republican State Central Committee claimed this afternoon that Roosevelt's plurality in Montana is 10,000 and that Dixon for Congress, has a plurality of 5000 and that the Legislature will be Republican.

REPUBLICAN LEGISLATURE.
[BY THE ASSOCIATED PRESS—P.M.]

BUTTE (Mont.) Nov. 10.—The returns from Tuesday's election thus far received seem to give the Republicans the best of it in the next Legislature. The House, it is figured on actual returns, will be: Republicans, 37; Democrats, 21; doubtful, 4.

The Senate, from present indications, will be 15 Republicans, 10 Democrats and 1 doubtful.

Some of these figures will be disputed by one side or the other, but the figures given are the composite of that which can be made up from returns received.

A Republican Legislature ensures the return of former United States Senator Thomas H. Carter to the United States Senate.

MASSACHUSETTS.

MINOR PARTIES' VOTES.
[BY THE ASSOCIATED PRESS—P.M.]

BOSTON, Nov. 10.—The vote given the Presidential candidates of minor parties in last Tuesday's election in Massachusetts shows little difference from that of four years ago. With twenty-five small towns missing the combined vote of the Socialist Labor, Socialist, Prohibition and People's parties was 29,960, divided as follows: Debs, Socialist, 12,973; Watson, People's Party, 1255.

In 1900 all the towns and cities gave the Socialist party candidate 9687, the Socialist Labor party polled 2590 and the Prohibitionists 6258.

This year's figures show a gain of more than 3000 Socialist votes over four years ago, but the vote given Debs in this State at Tuesday's election, will not be over one-half of the vote of 25,251 of John C. Chase, of Haverhill, Socialist candidate for Governor a year ago.

IDAHO.

LARGE REPUBLICAN STATE.
[BY THE ASSOCIATED PRESS—P.M.]

BOISE (Idaho) Nov. 10.—Returns from the election are still far from complete, the full vote of only three counties being known. Revised estimates make Roosevelt's plurality 28,000 and that for Gooding for Governor, 13,000.

UTAH.

ALMOST UNANIMOUS.
[BY THE ASSOCIATED PRESS—A.M.]

SALT LAKE, Nov. 10.—Additional returns from Tuesday's election covering every county in the State, have increased the Majority for Roosevelt so much that it is probable it will not run short of 27,000. Parker had a plurality in only one county. In Salt Lake county out of a total of 31,000 votes, Roosevelt received 20,100 and Parker 8100.

NEVADA.

IN REPUBLICAN COLUMN.
[BY THE ASSOCIATED PRESS—A.M.]

RENO (Nev.) Nov. 10.—There are still about 70 precincts to hear from in this State. A conservative estimate places Roosevelt's plurality at between 2500 and 3000. Yerrington (Rep.) is elected Congressman over Van Duzer (Dem.) by about 100. Nixon (Rep.) for United States Senator, will control the Legislature by about three votes.

PORTO RICO.

UNIONIST MAJORITY.
[BY THE ASSOCIATED PRESS—P.M.]

SAN JUAN (P. R.) Nov. 10.—Incomplete returns indicate the election of Julio Larrinaga, Unionist candidate for Resident Commissioner at Washington, by a vote of about 2 to 1. The House of Delegates will have a Unionist majority.

MISSOURI.

THE LATEST FIGURES.
[BY THE ASSOCIATED PRESS—P.M.]

ST. LOUIS, Nov. 10.—With seven counties still to be heard from, the returns show that Roosevelt's plurality in Missouri stands at 15,775. Of the seven counties unheard from six went for Bryan in 1900. They are remote and sparsely settled.

With the returns from nine counties missing, Folk's plurality for Governor stands 34,883. Figures on the remainder of the Democratic ticket are still lacking. Republican Chairman Neiderhaus concedes that Folk has been elected Governor, but states that there was not the least doubt that the remainder of the Democratic ticket has been defeated. He said to the Associated Press:

"The Republicans will have a majority in the Legislature on joint ballot of at least fourteen. This means the election of a Republican United States Senator. The Republicans have elected eight Congressmen and the Sixteenth District is in doubt. Its returns may show the election of one more Congressman, making nine in all. We will contest the elections in the Eleventh and Twelfth districts."

FOLK THE ONLY.
[BY THE ASSOCIATED PRESS—P.M.]

ST. LOUIS, Nov. 10.—Complete returns from ninety-six counties out of 114 at hand, show that the entire Republican ticket, with the exception of Governor, has been elected by pluralities of from 350, to 15,000. With all but a few scattered precincts accounted for, the Sixteenth Congress district has gone Republican by a plurality of 162. This result will, in all probability, be only slightly changed either one way or the other by the returns from the additional precincts. The plurality of Roosevelt is variously estimated at from 10,000 to 15,000. The only question to be definitely settled with the election of Governor, is the extent of the plurality of Folk, (Dem.) whose plurality in ninety-six counties is 37,[illegible]65.

KANSAS.

WOMEN WANT TO VOTE.
[BY THE ASSOCIATED PRESS—A.M.]

TOPEKA (Kan.) Nov. 10.—The Kansas Equal Suffrage Association, at its annual session in Topeka today, decided to petition the Legislature to allow the Kansas women to vote for President, and took up the full question of suffrage later on.

PENNSYLVANIA.

UNPRECEDENTED PLURALITY.
[BY THE ASSOCIATED PRESS—P.M.]

PHILADELPHIA, Nov. 10.—Complete but unofficial figures received by the Associated Press from every county in the State, with the exception of Allegheny, in which Pittsburgh is situated, but from which a close estimate has been obtained, shows that President Roosevelt's plurality in Pennsylvania has reached 349,529, the largest plurality ever given a Presidential candidate by any State in the political history of the country. President Roosevelt's total vote, according to figures at hand, is 920,552 and Judge Parker's 235,600.

The city of Philadelphia gives Roosevelt a total vote of 227,602 out of 285,715 votes cast for all candidates. Returns from forty-nine of the sixty counties give Swallow (Pro.) 237,862 votes. The missing counties in 1900 gave Woolley (Pro.) 6554. Woolley's total vote in Pennsylvania four years ago was 257,908.

The returns so far received for Debs (Soc.) are so meager that no approximate total can be given.

Incomplete figures from all counties in the State give Elkins a plurality of about 10,000 over Thompson for Supreme Court judge.

COLORADO.

CHARGED WITH FRAUD.
[BY THE ASSOCIATED PRESS—P.M.]

DENVER, Nov. 10.—Four men were brought before the Supreme Court today on citations charging violation of the court's mandate concerning frauds at the election Tuesday. They are Thomas Douglas, Thomas Shepardson, Frank Atkins and Michael Dour, who served as election officials.

NEBRASKA.

GOV. MICKEY RE-ELECTED.
[BY THE ASSOCIATED PRESS—A.M.]

OMAHA (Neb.) Nov. 10.—Enough returns have come in to leave little doubt that Gov. Mickey is reelected by from 5000 to 7000 plurality. The Fusionists have not formally conceded Mickey's reflection, but several leaders today said there did not appear to be much doubt left that Berge was beaten.

FUSIONISTS GIVE UP.
[BY THE ASSOCIATED PRESS—P.M.]

OMAHA, Nov. 10.—Late today the Fusion leaders conceded the election of Gov. Mickey by a plurality which will probably reach from 7000 to 10,000. The late returns increased his gains materially, and left no doubt of his receiving a substantial majority.

FEED THE EDITOR.

Best Way to Get Good "Copy."

Not everyone knows what food to turn to in case of sickness or decline in health.

A man in Elgin, Ill., says: "My attention was first called to Grape-Nuts some time ago when Brother, who is an editor in Chicago, broke down from overwork and nervous prostration set in and then paralysis.

The expert specialist (the physician in charge) gave special instructions as to the food and put him on Grape-Nuts and cream.

"He began to recuperate quickly and there was a very marked showing of the strength and value of the food. He soon got well and has been at his work ever since, and never shows any further signs of breaking down although he works harder than he did before, but he is well and properly fed and his brain and nerves kept nourished with the right kind of food—that is Grape-Nuts and cream." Name given by Postum Co., Battle Creek, Mich.

Get the little book, "The Road to Wellville," in each package.

The Stein-Bloch Co. Wholesale Tailors

Your Overcoat if Stein-Bloch made, reflects on you the becoming light of good taste, good judgment and good looks. That's the way with all

Stein-Bloch Smart Clothes

Ask the dealer in your town to show you these clothes, and look for the label printed above. "Smartness," the Stein-Bloch fashion book, sent free.

THE STEIN-BLOCH CO. Wholesale Tailors 229-231 Fifth Ave., New York. Tailor Shops, Rochester, N. Y.

Only Two Days More

Of that Great Picture Sale at Store No. 1. During the last 4 days we have sold more than half of this magnificent collection, but a very fine assortment still remains. We want to close out every remaining picture by Saturday night, if possible. Hence—the finest Etchings, Photogravures, Pastels and Oil Paintings a half the prices you would pay elsewhere.

Cheap, But Useful
Carbolic Acid, pint 50c
Spirits Camphor, pint 50c
Glycerine, pint 50c
Cod Liver Oil, pint 50c
Lister's Fluid, pint 50c
Allen's Cascara 25c
Syrup of Figs 40c
Carter's Pills 20c
Castoria (Fletcher's) 25c
Wood Alcohol, pint 20c
2-grain Quinine Pills, per 100 35c

FREE
All orders amounting to $4.00 or more, purchased at this store, will be DELIVERED FREE anywhere within 100 miles of Los Angeles.

LAUX'S COLD CURE
For Colds, La Grippe, Neuralgia, etc. Never fails. Try it. 25c a box.

For Toilet Perfection
Hudnut's Violet Sec Toilet Water $1.00 size, $1.75 size
Lyon's Tooth Powder
Euthymol Tooth Paste
Ayer's Hair Vigor
Capitiqine
Mennen's Talcum
Hudnut's Marvelous Cold Cream
Hind's Honey and Almond Cream
$1 size Pompeian Massage Cream 75c size Sozodont

8

Same Goods and Prices at ALL Sun stores. MONEY FOR YOUR MONEY OR YOUR MONEY BACK

The Sun Drug Co.
No. 1—Corner Second and Broadway
No. 2—233 South Broadway
No. 3—1500 Temple Street
No. 4—Corner Second and Spring
No. 5—Corner Sixth and Broadway
Pasadena—Riverside—Redlands
Main, Spring and Westlake Dept., 214 S. Los Angeles St.

Big Stores

School Shoes

What you have been paying for school shoes is quite sufficient to buy Innes shoes. These are the best styles, made of selected leather, put together with extra care by leading manufactures. Every mother will tell you that Innes school shoes always give perfect satisfaction.

INNES SHOE CO.
258 S. BROADWAY
231 WEST THIRD ST.

There's individuality about the outer apparel sold by the Paris Cloak and Suit House, 232 South Broadway.

The office man, the secretary and those accustomed to transacting business in the committee room or the directors' room will appreciate this table. It is 32x60 inches and is supplied in high polished golden oak or weathered oak. It is about $20 less than you pay for good at any other store. The price is $25.00

543 545 547 SO BROADWAY
Mackie-Fredericks
Los Angeles, Cal.

Purest Drugs

You don't have to ask if they are fresh. You know they are. With the immense prescription business we do we could not be otherwise. Our prices are the lowest on a strictly drug business on a perfectly organized system with small profits.

TELEPHONE DRUG ORDERS—BOTH PHONES 561.

Below All Others on Patent Medicines.

50c Swamp Root 40c
$1.00 Paine's Celery 85c
$1.00 Pierce's Discovery 75c
$1.00 Liquozone 85c
$1.00 Uricsol 85c
$1.00 Warner's Cure 85c
35c Fletcher's Castoria 25c
25c Cascarets 20c
50c Gipsy Liniment
$1.00 Malted Milk
25c Carter's Pills
50c Cuticura Ointment
50c William's Pink Pills
$1.00 Beta Naphthacide
40c Woods' Chlorides
25c Beecham's Pills

Off Drug Co. SALE & Sup
214 SOUTH SPRING ST.

Antiseptic Dental Co.

We don't cause a bit of pain in the extraction of teeth, and do not charge for same when plates are ordered. A perfect fitting plate for all work is guaranteed for ten years, and remember we have the modern dental office on the coast.

Hours 8 to 8

ANTISEPTIC DENTAL CO.
Herman W. Hellman Bldg. Rooms [illegible]

Finely Tailored Suits No More $15 No Less

Stetson $5.00 Carney Pl
Lowman & Co., 151 South Spring St.

STECK, FISCHER, KNABE PIANOS
PACIFIC MUSIC CO., 437-9 South Broadway

TRUSSES AND ELASTIC HOSIERY
W. W. Sweeney
212-214 S. Hill.

FRIDAY, NOVEMBER 11

INTERVENTION EXPECTED.

London Thinks President Will Take Initiative.

Japan Unofficially Makes Representations to Russia.

Proposal from Tokio to Arbitrate Might Suit Czar.

[BY THE ASSOCIATED PRESS—A.M.]

LONDON, Nov. 10.—4:55 p.m.—[By Atlantic Cable.] Japan unofficially has made representations to Russia looking to peace. This action has resulted in more, and such representations, even if unofficially, are not likely to be repeated by Japan.

Although the suggestion of a pacific settlement was made unofficially, it actually had behind it all the weight of an offer by the Japanese government. It was made direct to Russia. No power acted as an intermediary. The proposition was put forward tentatively, and officially, so that the Japanese government would be in a position to deny if asked that it was suing for peace. The failure of these direct negotiations, however, has resulted in bringing intervention within a measurable distance. Foreign Secretary Lansdowne's speech for arbitration yesterday evening at the Guild Hall banquet is taken here as a pointed suggestion to the United States and France that the time is approaching when the powers must take some action.

It can be definitely stated that Lord Lansdowne made his speech with full knowledge that the Japanese will not make a proposition looking to peace with the three powers (The United States, France and Great Britain.) There is a definite impression here that the initiative will come from President Roosevelt, though the action may be joint.

It is mooted that Lord Lansdowne has so openly yesterday evening only because he had good reason to believe that Mr. Roosevelt, if elected, contemplated making an effort to bring the belligerents to discuss terms of peace. Lord Lansdowne's remarks are held by those in his confidence to mean that if the United States may do in the matter Great Britain will cooperate even in the event of France not participating. It is known, however, that Ambassador Cambon, who combined his work assiduously to bring about a peace arrangement, hopes for action by the three powers.

In an interview regarding the foreign policy of Baron Hayashi, the Japanese minister said:

SAYS BARON HAYASHI.

"I should not be surprised to see other powers named, or two of them take the action suggested. Except as to what basis of a settlement Japan would be required is not yet possible, but there is not the slightest doubt that continued representations, especially if backed by President Roosevelt, would have a far-reaching effect. Between two countries, one of which is thoroughly defeated. It is not easy to make peace in a case where neither side is thoroughly beaten.

"The prospects for the success of intervention have vastly increased since the commencement of war. The two nations now respect each other to a degree never dreamed of when they met in battle. Their prospect is the most hopeful for a lasting peace. Japan does not want to be fighting forever. Yet, even with her victories won during this war, Japan would render themselves liable to be most seriously misunderstood, especially in Russia, if they suggested in the name of humanity some method whereby the war might be stopped. It would be altogether different, however, at this stage of the war, should a friendly offer, prompted by that sense of humanity which Japan cannot voice for fear of being misunderstood, emanate from the United States and Great Britain. This can be done until the fall of Port Arthur."

Baron Hayashi intimated that he felt that the fall of the fortress must be delayed, and added:

"In the meantime, I have no doubt that the powers who are now so willing to express their desire for peace will informally exchange views in the hope of arriving at some suggestion acceptable to both belligerents."

DON'T ENTERTAIN IDEA.

[BY THE ASSOCIATED PRESS—A.M.]

ST. PETERSBURG, Nov. 10, 7:15 p.m.—Official circles Lord Lansdowne's suggestion that the Russo-Japanese conflict might be settled by arbitration finds an unfavorable echo. Sentiment prevails stronger than ever that Russia's prestige must be enhanced before the idea of peace can be entertained.

The mere fact that the suggestion came from Great Britain's Foreign Secretary does not tend to its kindly reception here. The firm conviction is held that Lord Lansdowne's suggestion would not have been the result of understanding between the British, French governments, it being known that the Russian view of the latter is too well-known to make it likely that she could have been privy to such a move. The general opinion of Lord Lansdowne's suggestion is that the nature of a personal balloon.

HOWEVER.

However, there are those in high places who consider that there is a possibility of bringing the conflict to a close on the basis of arbitration if such action comes directly from Japan. It is even intimated that Lord Lansdowne's suggestion may have been inspired from Tokio. Russia has asked again and again that no proposition from an uninterested power should be answered but any proposition direct from Japan, no matter what intermediary, would be considered.

Proposal from Japan to arbitrate the war would appeal strongly to Nicholas. He is extremely fond of being the author of The Hague conference and in spite of the position in which Russian prestige would be left by a cessation of hostilities at this juncture, competent to judge entertain the belief that such an offer on the part of Japan would be entertained. It is not expected to make an answer to the American representation of Russia's views on holding a peace conference at The Hague upon the return of Emperor Nicholas to St. Petersburg.

NO OFFICIAL MOVE.

[BY THE ASSOCIATED PRESS—A.M.]

WASHINGTON, Nov. 10.—Careful inquiry failed to develop any change during the last four weeks in the attitude of the government toward the Russo-Japanese situation. There has been no officially that could be con-

INTERVENTION EXPECTED.

London Thinks President Will Take Initiative.

Japan Unofficially Makes Representations to Russia.

Proposal from Tokio to Arbitrate Might Suit Czar.

[BY THE ASSOCIATED PRESS—A.M.]

LONDON, Nov. 10.—4:55 p.m.—[By Pacific Cable.] Japan unofficially has made representations to Russia looking to peace. This action has resulted in talk, and such representations, even though they are not likely to be repeated for a time.

Although the suggestion of a pacific move was made unofficially, it is said to have behind it all the weight of action by the Japanese government. It is in the direct to Russia. No power has put on an intermediary. The proposition has not put forward tentatively, and only, so that the Japanese government would be in a position to deny if it that it was suing for peace. The failure of these direct negotiations, however, has resulted in bringing the war within a measurable distance. Foreign Secretary Lansdowne's speech on arbitration yesterday evening at the Guild Hall banquet is taken here as a pointed suggestion to the Russians and France that the time is fast approaching when the powers must take action.

It is not definitely stated that Lord Lansdowne made his speech with full knowledge that the Japanese will not make a proposition looking to peace unless the three powers (The United States, Peace and Great Britain.) have

The impression here is that the initiative will come from President Roosevelt, though the action is not joint.

It is noted that Lord Lansdowne has openly yesterday evening only given his had good reason to believe that Roosevelt, if elected, contemplates making an effort to bring the powers to discuss terms of peace. Lord Lansdowne's remarks are held to be in his confidence to mean that what the United States may do in the Great Britain will cooperate with it in the event of France not joining. It is known, however, that Chamberlain, who considers work, assiduously to bring about a rearrangement, hopes for action by the three powers.

An interview regarding the foreign minister, Hayashi, the Japanese

BARON HAYASHI,

not be surprised to see powers named, or two of the action suggested. Existing basis of a settlement is regarded is not yet possible there is not the slightest chance of combined representation, especially if led by President Roosevelt would have a far-reaching two countries, one of thoroughly defeated. It is easy to make peace in either side is thoroughly

Effects for the success of intervention have vastly increased the commencement of two nations now respect to a degree never dreamed they met in battle. Their is the most hopeful factor. Japan does not want to forever. Yet, even with won during this war, would render themselves most seriously misunderstanding in Russia, if they in the name of humanity method whereby the war stopped. It would be altogether, however, at this stage should a friendly offer by the sense of humanity cannot voice for fear of misunderstood, emanate from States and Great Britain, can be done until the fall

Japan intimated that he that the fall of the fortress be delayed, and added:

In the meantime, I have no doubt those who are now so willing their desire for peace will exchange views in the arriving at some suggestion to both belligerents."

NOT ENTERTAIN IDEA.

[BY THE ASSOCIATED PRESS—A.M.]

ST. PETERSBURG, Nov. 10, 7:15 p.m. Official circles Lord Lansdowne's speech that the Russo-Japanese might be settled by arbitration finds an unfavorable echo. Pessimism prevails stronger than Russia's prestige must be before the idea of peace can

The fact that the suggestion of Great Britain's Foreign Secretary not tend to its kindly reception. The firm conviction is that Lord Lansdowne's suggestion did not have been the result of understanding between the British and Russian governments, it being the Russian view of the too well known to make it that it could have been privately made. The general opinion Lord Lansdowne's suggestion of a mistake of a personal bal-

HOWEVER,

there are those in high who consider that there is a of bringing the conflict to a the basis of arbitration if such comes directly from Japan. It is even intimated that Lord suggestion may have been from Tokio. Russia has and again that no proposal an uninterested power be answered but any proposal from Japan, no matter intermediary, would be

from Japan to arbitrate the would appeal strongly to Russia. He is extremely being the author of The and in spite of the in which Russian would be left by a hostilities at this juncture to judge enterprise that such an offer on would be entertained. expected to make an to the American representative's views on holding a conference at The Hague of Emperor Nicholas

OFFICIAL MOVE.

[BY THE ASSOCIATED PRESS—A.M.]

TOKIO, Nov. 10.—Careful to develop any change four weeks in the attitude of the government toward the situation. There has been nothing that could be construed as indicating a purpose by America to intervene between the belligerents.

It was stated, however, several weeks ago by one of the highest authorities that the President was only awaiting a suitable opportunity to do what he could to terminate the present war. He was restrained at the time and is now by the iron rule of the State Department that under no circumstances or conditions shall this government make a formal offer to bring the belligerents to peace terms unless both of them shall signify a willingness to avail themselves of his good offices. This point has not yet been reached in this war.

It is known that Japan, having been in full and free confidence with the State Department here and with Mr. Griscom, the American Minister at Tokio, for many weeks past, is willing to entertain an offer of good offices from the President or King Edward looking toward the termination of the war, but so far no such intimation has come from Russia.

IN FRENCH CHAMBER.

[BY THE ASSOCIATED PRESS—A.M.]

PARIS, Nov 10.—In the Chamber of Deputies today, M. De Pressensa, Socialist, said he strongly approved of the treaty, and hoped France, Great Britain and the United States would soon find means of joining in intervening in order to stop the lamentable slaughter in the Far East. He declared the election of Roosevelt was an auspicious augury of such a movement.

Ambassador Porter presented to Foreign Minister Delcassé today the American proposition for reassembling The Hague Peace Conference. No definite response was made, as M. Delcassé will go over the matter carefully with the other ministers. The tendency in governmental circles is apparently favorable to the proposition.

CASSINI'S STATEMENT.

[BY THE ASSOCIATED PRESS—P.M.]

WASHINGTON, Nov. 10.—Count Cassini tonight said to the representative of the Associated Press: "I have very good reason to announce that my government's emphatic opposition to any mediation at this time will be respected and observed by all neutral powers."

Of the suggestion made in Great Britain that the United States head a movement for intervention, the Ambassador said he has positive assurance that this government, while at all times ready to offer its services, has not the slightest intention to take a step toward mediation unless invited by both belligerents.

FINANCES THE RUB.

[BY DIRECT WIRE TO THE TIMES.]

LONDON, Nov. 10.—[Exclusive Dispatch.] The statement from Washington that Japan has expressed her willingness to entertain an offer of good offices from President Roosevelt or King Edward, looking toward a termination of the war, but that Russia is not similarly inclined, accords with the understanding here as to the respective attitudes of the two countries.

It is greatly desired in England that some way may be found to restore peace in the Far East, for it is feared if the war is prolonged indefinitely the time will come when Japan will be brought face to face with an extremely difficult financial situation.

Nobody in this country thinks Russia will come off victorious through superior fighting, but it is regarded as possible that she might win through exhausting the financial resources of her enemy.

Dispatches from Tokio published from time to time have been decidedly cheerful on this point, but it seems to be a fact that the financial question is one relating to the war which causes the Japanese authorities the greatest anxiety.

POTTER PALMER SUED.

Chicago Woman Wants Fifty Thousand Dollars of His Money for Injuries Sustained from Automobile.

[BY DIRECT WIRE TO THE TIMES.]

CHICAGO, Nov. 10.—[Exclusive Dispatch.] Potter Palmer is being sued for $50,000 by Mrs. Mary G. Murphy, for injuries said to have been received in contact with the young millionaire's automobile last Derby day. The machine was being operated by Palmer's chauffeur, and while speeding through South Park collided with the carriage in which Mrs. Murphy was riding with her husband. As a result, plaintiff was thrown from the carriage, and suffered several broken ribs, severe cuts and bruises, and afterward pneumonia set in and she was dangerously ill for a long time. She attributes all her troubles to the carelessness of the automobilist.

A demonstration at Trieste, Wednesday night, in favor of the establishment of an Italian university at Trieste, between the opposing factions, resulted in a collision and counter demonstrations. The disturbance was not of a serious character. A dozen persons were injured, the police intervened and a few arrests were made.

SIDE TALKS

BY THE OFFICE BOY.

I have been thinking of all the things in the world that have a shrinking nature. Let's see, there is the bashful girl, the red flannel undershirt, the quart box of strawberries, and the dividends you expect to get from oil stocks. A good deal of Winter Underwear is especially shrinking. Some underwear that looks like a dollar in the newspaper shrinks to about 50c when you see it. Some underwear that fits grandpa when you buy it, is just a little too small for baby when it comes back from the laundry.

I may be a green kid, but I'll tell you one thing, if you want good underwear come to Silverwood's. The Silverwood stores carry enough underwear to stock up half a dozen ordinary establishments. I ought to know for I have been busy the last two weeks carrying boxes of underwear from the stock room up to the sales departments.

F. B. Silverwood

221 So. Spring St.
Broadway and Sixth

ESTABLISHED 1869

After November 14 at our New Store

323 So. Spring Street

S. Nordlinger & Son

Reliable Jewelers

DOCTORS PRESCRIBE

Prominent Physicians the World Over Have Come to the Conclusion, After Years of Experiments, That There is Only One Truly Great and Reliable Tonic Stimulant.

DR. J. W. HORTER.

It Is on Account of Its Purity, Quality, and Curative Properties That Duffy's Pure Malt Whiskey Has Won Such Favor With Doctors and Patients.

Philadelphia, Pa., June 3, 1904.

Gentlemen—Having carefully examined Duffy's Malt Whiskey I find it is of excellent quality, its agreeable flavor, its purity, especially its freedom from fusel oil, most recommend it to all those who desire a pure and superior whiskey. Charles S. Gaunt, M.D., Prof. of Medical Chemistry in the Hahnemann Medical College of Philadelphia.

Bay Haven Sanitarium,
Scotch Plains, N. J., March 8, 1904.

Gentlemen—It affords me much pleasure to communicate to you the result of my experiences with your article. It met every expectation. I have been trying it on several cases of typho-pneumonia with the result that it has succeeded so splendidly as a stimulant and stomachic that I have discarded every other whiskey. It is reliable, effective and agreeable to the digestive organs, assisting digestion and assimilation. In my experience as a physician for the last twenty-five years I frankly and considerately admit your whiskey has not its superior or an auxiliary to the medical pharmacopeia. I have used nearly every kind on the market with varying results, but in yours there is uniformity.

Respectfully, DR. J. W. HORTER.

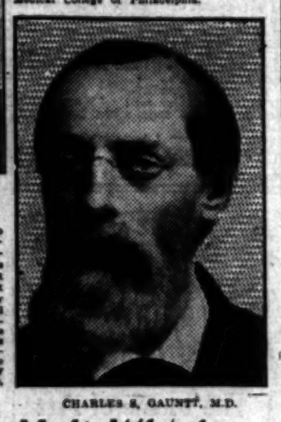

CHARLES S. GAUNTT, M.D.

Duffy's Pure Malt Whiskey

The fact that Duffy's Pure Malt Whiskey is one of the most effective forms of nourishment is one of the reasons it is universally prescribed by doctors and used in hospitals for indigestion, dyspepsia and all manner of stomach troubles. It settles and tones up the stomach, and puts it into shape to digest anything, and at the same time drives out disease and builds up the whole system.

Chemists, after most exhaustive tests, declare Duffy's Pure Malt Whiskey the purest, most perfect tonic-stimulant known to medicine. It is entirely free from fusel oil. Nothing so thoroughly eradicates nervous diseases, impurities of the blood and imperfections of circulation. It quickens the heart's action and infuses into body, brain, nerve and muscle, new life, health, hope and vigor. "Duffy's" is the only cure and preventive of consumption, pneumonia, grip, bronchitis, coughs, colds, malaria, low fevers, and all wasting, weakening, diseased conditions. It makes old people young and keeps the young strong and healthy. In use 40 years. Everyone may have a copy of our free booklet by writing Duffy Malt Whiskey Co., Rochester, N. Y.

CAUTION—Get the genuine Duffy's Pure Malt Whiskey, sold by all druggists and grocers throughout the world in sealed bottles only—price $1.00. See that the "Old Chemist" trade-mark is on the label, and that there's a strap over the cork. Refuse substitutes and bogus so-called "Duffy's Pure Malt Whiskey, offered by unreliable dealers.

The Broadway Department Store

Broadway, Cor. Fourth — Los Angeles — Absolutely Fireproof

BARGAIN FRIDAY NO. 257

Decorated Vase Lamps with Rochester Burners, worth $5.50.... $2.98

Handsome decorated vase lamps with Rochester burners; 10 inch decorated globes to match lamp; regular price $5.50; Friday each $2.98.

Japanese Tokonabe Jardinieres

Handsome Tokonabe jardinieres, specially priced for Bargain Friday, on sale in the balcony.

35c 7-inch Tokonabe Jardinieres 19c
75c 10-inch Tokonabe Jardinieres 48c
$1.50 12-inch Tokonabe Jardinieres 79c

Stove boards, zinc lined, good size; Bargain Friday, each 48c

Stove enamel, with brush, clean and handy to use; Friday the can..... 10c

2 foot lengths of stovepipe, 5 or 6 inch size, worth 20c; Friday the length 12½c

$6.50 Dinner Sets Prettily Decorated $4.50

Cottage dinner sets of best American semi-porcelain; suitable for 6 persons; neat floral decorations; quality guaranteed not to craze; worth $6.50; Friday the set $4.50.

$12.50 Austrian China Dinner Sets $9.48

White Austrian China Dinner sets; complete for 6 people; fancy shaped cups; very thin; worth $12.50; Friday the set $9.48.

Sale of Glass Ware

Clear blown glass finger bowls; excellent shapes; worth 20c; Friday each 10c

8-inch crystal glass fruit bowls; neat designs; worth 40c; Friday each 20c

Crystal glass water pitchers; half gallon size; worth 75c; Friday each 48c

Set of 6 thin blown glass table tumblers; handsomely engraved; worth 50c; Friday the set 30c

Men's 75c Wool Underwear 50c

Men's natural wool mixed shirts and drawers; good weight; well finished; all sizes; worth regularly 75c; Bargain-Friday, the garment, 50c.

Men's merino socks in black, also natural and oxford gray; seamless finish; worth 15c; Friday, the pair..... 11c

Men's goatskin gloves; well made; good assortment of sizes; worth regularly 25c; Bargain-Friday, the pair.... 12½c

Men's $1.25 Cashmere Underwear $1.00

Men's fine cashmere shirts and drawers; super weight; just the thing for immediate use; good colors; all sizes; worth $1.25; Friday the garment $1.00.

Men's canton flannel night robes, good weight; cut long and full; worth $1.00. Bargain Friday each..... 59c

$2 Felt Hats FOR MEN AND BOYS $1.00 Good Styles Lots of Sizes

Fur felt hats in popular shapes and colors; both stiff and soft; sizes for men and boys; good silk bands and bindings; actual $2.00 values; Friday each $1.

25c Golf Caps 15c

Cloth caps, made from all wool materials in golf shapes; silk linings; styles and sizes for both men and boys; regular 25c values; Friday, each, 15c.

Men's lawn handkerchiefs with hemstitched borders, full pocket size, worth regularly 10c. Bargain-Friday each 5c

Men's shield bows for folding collars, good colors and neat patterns, values up to 25c. Friday, each..... 5c

Friday's Notion Bargains

Basting thread, smooth finish; all numbers; black or white; worth 3c; Friday the spool..... ½c

Safety pins, nickel plated; fasten on either side; worth 3c. Friday the dozen..... 1c

Toilet pins, assorted sizes; 100 heads and perfect points; worth 10c; Friday the box..... 1c

Linen corset laces, 2¼ yards long; worth 10c; Friday each..... ½c

Aluminum thimbles, light and strong; all sizes; Friday each..... ½c

White pearl buttons, 9 different sizes good clear pearl; Friday, the dozen..... 1½c

50c Box Stationery 10c

A sample line of box stationery; high grade note paper and envelopes; various styles and colors; regular values from 20c up to 50c; Bargain Friday, the box, 10c.

15c Letter Tablets 5c

Large size letter tablets; good quality paper; ruled or unruled; worth regularly 10c and 15c; Friday, each 5c.

25c Printing Frames 15c

Printing frames for amateur photographers; the sort that sell regularly at 25c; size 4 x 5; Bargain Friday, each 15c.

Book Prices for Friday

Good cloth bound books, 200 titles, works of the most popular authors; these books sell regularly at 25c; Bargain Friday each..... 11c

Webster's unabridged dictionary; revised and enlarged with maps and flags; bound in cloth; worth $2.00; Bargain Friday..... 65c

Whitehouse cook book—the standard of all cook books; reg. price $1; Bargain Friday ea. 75c

Paper bound novels, 300 titles; the most popular and most wanted works of fiction; these are the sort that always sell at 10c; Bargain Friday, the copy..... 7c

Heavy Black Laces 8 Inches Wide, Worth 35c **10c Yard**

Heavy black escurial lace edges; fine net top with strong mesh; widths up to 8 inches; regular 35c value; Friday, the yard, 10c.

Corset Cover Embroideries 18 Inches Wide, Worth 75c **23c Yard**

Corset cover embroideries in fine nainsooks and cambrics; new designs with beading edge; 18 inches wide; worth regularly 75c; Bargain Friday, the yard, 23c.

Bargains in Domestics

Third Floor.

Scotch flannel, 32 inches wide, in pink, gray lavender and cream grounds, with stripes of contrasting shades; worth 25c. Friday, the yard..... 19c

Outing flannel, fine quality, heavy fleece, Baby cloth, for night dresses and pajamas; worth 12½c; Friday, the yd..... 9½c

Wool finished suiting, has the appearance of an all wool material, direct copies of expensive wool dress goods; 36 inches wide; worth 15c. Friday, on the third floor, the yard..... 9c

Plain colored madras gingham in shades of gray and blue, 32 inches wide; worth 12½c. Friday, the yard..... 8½c

Yard wide percales, fine quality, gray and black effects, worth regularly 12½c. Bargain-Friday the yard..... 8½c

Good quality apron gingham, blue, brown, and green checks, fast colors, worth regularly 6¼c. Friday on the third floor, the yard..... 5c

15c Silkoline 9c

Fancy silkoline, yard wide; best quality; floral and oriental designs in light and dark colors; comfort covers, draperies, etc.; worth 15c; Friday, on the third floor, the yard, 9 cents.

Women's Kid Gloves Regular $1.50 Ones 95c

Women's fine quality kid gloves, such popular makes as "Denta", "Famous" and other well known brands; 2 and 3 clasp styles; Paris Point and fancy embroidered backs; good colors; all sizes; not a pair of gloves in the lot worth less than $1.50; some worth more; Friday the pair 95c.

Women's 49c Fabric Gloves 20c Pair

Women's lisle gloves, come in lace patterns others plain; 2 clasp; all the popular colors and all sizes; regular 49c values; Friday, the pair 20c.

25c Collar and Cuff Sets 8c

New collar and cuff sets of madras and linen; hemstitched and embroidered patterns, clean, fresh goods, worth regularly 20c and 25c; Friday, the set, 8c.

15c Taffeta Ribbons 5c

Fine quality metallic taffeta ribbons, corded edge, medium weight all silk; all the popular colors; three inches wide; worth regularly 15c; Friday the yd, 5c.

59c Pillow Tops 15c

New pillow tops, lithographed and tinted, some with backs to match, made from good quality material, full size, regular prices up to 59c; choice, Bargain Friday 15c.

Remnant Bulletin

Remnants of taffeta finished glazed cloth, all colors, lengths from 1 to 4 yards, 36 inches wide; values up to 25c. Friday, in Aisle 6, the yd..... 5c

Remnants of linings percalines, kid finish, all colors, long lengths from 1 to 20 yards, 36 inches wide; values up to 25c. Friday, in Aisle 6, the yard..... 5c

Remnants of mercerized satins, good colors, fair length; values up to 35c; many of them silked. Friday, in Aisle 6, the yard..... 5c

Remnants of ribbons, all qualities, all widths and all lengths from 1 to 4 yards; just what you'd buy, of the given remnants Friday..... HALF PRICE

Linen Remnants

On Third Floor

Bleached table damask; the sort that usually sells for 65c; good lengths. Bargain-Friday, the yard..... 49c

Heavy green damask, worth 65c, lengths from 1¼ to 2½ yards. Bargain-Friday, the yard..... 55c

58-inch white table damask, worth 35c, lengths from 1¼ to 2 yards. Friday, the yard..... 25c

All linen crash, 17 inches wide, worth 10c; 3-yard lengths for..... 50c

18-inch white crash, worth 10c; 3-yard lengths Friday for..... 39c

Women's Winter Union Suits Regular $1.00 and $1.25 Values 75c

Women's union suits, jersey ribbed, silver gray; wool mixed; perfect fitting; Oneita style all button down the front; all sizes; regular $1.00 and $1.25 values; Friday the suit 75c.

Women's silver gray fleece lined vests; high neck and long sleeves. Friday, each 23c

Misses' union suits Oneita style; silver gray wool ribbed; sizes for girls from 10 to 15 years; worth $1.25. Friday the suit..... 75c

Boys' Egyptian ribbed fleece lined shirts and drawers; medium weight; nearly all sizes; sale price, the garment..... 50c

Children's fine wool underwear; natural gray or white; vests, pants and drawers; odd sizes only; values up to $1.00; Bargain-Friday the garment..... 25c

$6.50 Iron Beds BRASS TRIMMED $4.98

White enameled iron beds with solid brass top rail and vases; ball bearing castors; beds priced about town at $6.00 and $6.50; Friday, each, $4.98.

$3.50 Cotton Top Mattress $2.48

Good cotton top mattress, covered with fancy striped ticking; closely tufted; double stitched edges; mattresses that sell regularly at $3.50; Friday, each, $2.48.

$2.50 Goose Feather Pillows $1.98

3-lb goose feather pillows; size 22x28 inches; in fancy striped ticking covers; clean, lively feathers; worth regularly $2.50; Friday, each, $1.98.

Table Covers at One Third Off

Travelers' samples of pretty table covers; mostly 6-4 and 8-4 sizes; quite a large number to choose from, but only one of a kind; prices as follows:

$1.50 Table Covers $1.00 — $3.00 Table Covers $2.00
$2.25 Table Covers $1.50 — $4.50 Table Covers $3.00

Fountain Syringe WORTH $1.50 ..... $1.10

Norwood fountain syringe; 2 qt. size with 4 screw pipes and 2 yds. of tubeing; regular price $1.50; Friday each $1.10.

Hydrogen peroxide; quarter lb. bottle; worth regularly 25c; Bargain Friday..... 15c

Bicarbonate of soda; full lb. packages; regular price 10c; Friday..... 5c

Eastman's violet cold cream; excellent for the complexion; sure cure for chapps; Friday..... 12½c

Heavy Ingrain Art Squares

For Bargain-Friday we offer a lot of heavy granite ingrain rugs or art squares, in large room sizes; fast colors; good patterns; deep price cuts for Bargain-Friday only, as follows:

$3.50 Art Squares, size 7½x9 feet..... $2.69
$4.00 Art Squares, size 9x9 feet..... $2.98
$4.50 Art Squares, size 9x10½ feet..... $3.48
$5.00 Art Squares, size 9x12 feet..... $3.93

$3.00 Axminster Rugs $2.25

Handsome Axminster rugs, in new floral and oriental patterns; 27-inches wide and 63 inches long; rich colors; regular price $3.00; Bargain-Friday, each, $2.25.

$1.25 Cottage Curtains 49c Pair

Fancy striped grenadine cottage curtains; pretty colors; 3-yards long and 40-inches wide; worth $1.25; Friday, the pair, 49c.

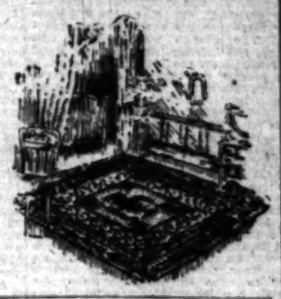

Sample Pairs Wool Blankets

A limited number of sample pairs of all wool blankets, more or less soiled and mussed up from being handled and shown; priced for Bargain-Friday as follows:

$6.50 Fine Wool Blankets, pair..... $4.98
$7.50 Fine Wool Blankets, pair..... $5.98
$8.50 Fine Wool Blankets, pair..... $6.98
$10.00 and $11.00 Fine Wool Blankets, pair..... $7.98

Sample Portieres--Cut Prices

Travelers' samples of fine tapestry portieres, only one of a kind; priced as follows for Bargain-Friday:

$1.25 Each for Portieres Worth, a pair..... $3.50
$1.69 Each for Portieres Worth, a pair..... $4.00
$1.98 Each for Portieres Worth, a pair..... $5.00
$2.48 Each for Portieres Worth, a pair..... $6.50

Women's $2.00 Patent Leather Shoes 98c Pair

GOOD STYLES; SIZES 4 TO 8; COME EARLY

Friday in our shoe department we place on sale a small lot of women's patent leather shoes in lace styles; medium round dress toe shapes; Cuban heels; flexible medium weight soles; sizes 4 to 8; good $2 values; while they last, the pair, 98 cents.

Women's button shoes, of soft fine vici kid; medium weight flexible soles; neat lasts; sizes 3 to 4½ only; excellent $2.00 values; Friday, while they last, the pair..... $1.29

Women's fine kid shoes; both lace and button style; flexible soles; stylish lasts; all sizes in the lot; $2.50 and $3.00 values; Friday, the pair..... $1.79

Men's shoes, made of best selected vici kid and chrome calfskin; others of bright patent coit skin for dress wear; hand welted soles; various shapes and weights; all sizes; regular $3.50 shoes; Friday, the pair..... $2.45

Little men's shoes of vici kid and satin calf, with strong extension soles; mannish shapes; sizes 9 to 13½; worth $1.25; Friday, the pair..... 90c

STOPS TEARS WITH BULLET.

Robert McCammon Slays Bride of Year.

Then Ends His Own Life With Revolver.

Bloody Domestic Tragedy Laid to Liquor.

Frederick station, two miles east of South Ocean Park, on The Palms division of the Los Angeles-Pacific Electric line was the scene early Wednesday evening of a domestic tragedy in which two lives were sacrificed.

Robert McCammon and his bride of a year, lie side by side on slabs in the morgue at Santa Monica, the result of one man's deadly aim, awaiting the verdict of the Coroner's jury, that will

MR. AND MRS. ROBERT M'CAMMON.

today make official inquiry into the shooting.

McCammon shot his wife through the head with a 32 caliber revolver, and then fired a ball into his own brain. In both cases death was instantaneous, and the first arrival at the McCammon home yesterday morning was horrified to discover two bodies cold in death, stretched across the bed, weltering in their own blood.

The discovery was made by Auguste Sauret, a Frenchman, whose home is in the neighborhood, and who had business dealings with McCammon. Sauret wanted to see him on business yesterday and at 10 o'clock went to the little cottage the McCammons called their home. Seeing nobody about the premises he knocked at the kitchen door. Receiving no response to repeated rappings, Sauret glanced through the open door. His attention was attracted to the sight of a woman's foot extending over the side of the bed. This he saw through the half-open door, that leads from the kitchen into the bedroom adjoining. The Frenchman repeated his call to no purpose. He saw McCammon's hat on the kitchen table, and realizing that it was late, and impressed by the ominous quiet, Sauret pushed open the screen door and entered the kitchen. In the bed chamber he saw spread upon the bed, the dead woman and her slayer. The wife was lying upon her right side, with hands raised to her face, as if in tears. Her face was down and the bullet had ploughed an ugly hole through the head from the base of the brain. She had evidently been shot as she lay in tears upon the bed while McCammon stood behind and a little over her. Two shots he fired at her, but one missed the mark.

The husband was lying on his back, his right hand clutching the revolver. Evidently he had viewed his terrible work of the moment before and sought to end it all. He reclined across the bed beside the one he had so recently sworn to love and protect, placed the muzzle of the weapon to his mouth and fired. The bullet went true and the end was peaceful, for there were no evidences of any convulsion.

Nowhere about the premises were there any indications of a struggle. The theory is that McCammon, who was in the habit of drinking and had been known to abuse his wife, went home drunk and quarrelsome Wednesday evening, and killed his life partner while she lay upon the bed weeping. The woman was partially disrobed, she having taken off her waist and left it on the kitchen table, while her glasses were lying on the dresser. The housework of the evening had all been completed, although the cow had not been milked that evening. This, coupled with the fact that no lamp was burning, leads to the conclusion that the tragedy occurred soon after supper and before dark. There is nothing in the surroundings or circumstances to indicate that the act was one of premeditation. On the other hand, it has every appearance of having been done in the heat of passion or by a maniac or one crazed with drink.

It is said that McCammon had once threatened to kill his wife with an ax. That time she left him and is said to have sought work in Ocean Park. A reconciliation followed and they lived together again. Their home was the little cottage on Frank King's ranch. There McCammon did a little farming and tended cattle and was apparently prosperous, having money in the bank. He had lived in the vicinity for about three years and was married on July 13, a year ago, to Annie Mark of Long Beach.

The bride and groom were each aged about 34 years and the ceremony was performed by Rev. Will A. Knighten of Los Angeles. Their life at Fredericks was uneventful, except occasionally when the husband went home under the influence of liquor.

Bank Stock Imitated.

Imitation is the sincerest flattery. They try to imitate Bank Stock. P. Lazarus & Co. sell the genuine. Helps the sight.

W. W. Homan, D.D.S.

Suite 33 Lankershim Bldg., third and Spring. Practice limited to extraction of both sets of teeth the month and June. 'Phone Main 1011.

IDENTIFY UNKNOWN.

Odd Fellows Find Home of Man Who Died at the County Hospital Saturday.

Through unremitting efforts local Odd Fellows have identified the "unknown" who was found sick unto death in the Socialist free reading-room on East Second street Friday night, and died at the County Hospital Saturday, as Frank Horrigan, the son of influential parents of Ira, N. Y.

Friday night this man wandered into the reading-room and sank into a chair as if in a stupor. Persons who scrutinized him closely discovered an Odd Fellows' pin on his clothing, and called in a passing member of the order to do something for him as he was apparently ill. The Odd Fellow secured a room across the street for the unfortunate, and later, as he appeared to be so sick, the unknown wanderer was removed to the Receiving Hospital in the patrol wagon.

Saturday he died at the County Hospital, still unidentified.

When the body was examined it was found that the underclothing was marked with the name "George W. Forney." The only other marked article found on his person was a receipt from F. W. Braun & Co., for certain drugs, given in the name of "Horrigan."

Yesterday a man from Corona, a member of the American Lodge, I.O.O.F., of this city, identified the remains as those of J. J. Horrigan, formerly a laborer of Corona, and a member of the lodge mentioned. It was found from him that Horrigan had been ailing for some time, having had three cases of typhoid in the past three years. He left Corona several months ago and worked in Ventura county before coming to Los Angeles.

By telegraphing through the country local Odd Fellows found that his family resides in Ira, N. Y., and that he has a relative in Turnerville, Iowa, by the name of J. J. Horrigan.

The man lived for four years in Corona with J. J. Schliesman and family. The American Lodge, I.O.O.F., has charge of the remains, and they will probably be shipped to New York State today. Alcoholism is said to have been the immediate cause of Horrigan's death.

A SENSIBLE MOTHER

Proud of her children's teeth, consults a dentist and learns that the beauty of permanent teeth depends on the care taken of the first set.

SOZODONT
Liquid and Powder

should be used. The Liquid to penetrate into the little crevices and purify them; the Powder to polish the outer surface and prevent the accumulation of tartar.

3 FORMS: LIQUID, POWDER, PASTE.

UNCLE SAM SEEKS BROOKS.

Hotel Proprietor is Missed in Federal Court.

At Sea About Him and He Perhaps at Sea.

Bond Declared Forfeited and Warrant Out.

Where is Charles H. Brooks, proprietor of the Van Nuys Broadway Hotel, who yesterday forfeited his $2500 bond to Uncle Sam by failing to appear before United States Commissioner Van Dyke for examination on the charge brought against him by the government of being connected with a "get-rich-quick" concern?

At the Van Nuys Broadway they say they don't know where he is.

Attorney Barker of Flint & Barker, the legal firm which represented him in connection with the first indictment matter, says he has no idea where Brooks is; and he is no longer considered their client. "He has not communicated with us for some time," said Barker. "Two months ago he went to Catalina for his health, I believe, and we have not heard from him since."

Mrs. Brooks, mother of the missing hotel man, declines to be interviewed. She lives at the hotel, and is supposed to have charge of her son's affairs. She gave Commissioner Van Dyke to understand yesterday that she does not know where Brooks is. She showed a letter recently received from him, but says it came to her without date line or postmark to indicate where it was written. It was addressed to one of Brooks's friends, whose identity is concealed, and later delivered to Mrs. Brooks, it is claimed.

Brooks's doctor advised him some time ago to take a sea voyage for his health, she says. Whether he voyaged to wherever he is by sea or land she refrains from stating, but the inference is that he took to the surging main.

An acquaintance and former business associate of Brooks when he first acquired the local hotel professed to be as much mystified as to the whereabouts of the former St. Louis broker as are the United States officers.

"Where he is I don't know," said this man, "but he is not in this neighborhood."

"Is he in the United States, do you think?"

"It is doubtful that he is," was the reply.

A warrant for the arrest of Charles H. Brooks was issued promptly when the haziness of everybody formerly in touch with him became apparent, and was placed in the hands of the United States Marshal. But so far this officer has no clue to follow in search of the dapper Broadway boniface. Inquiry by wire at St. Louis, his former home, developed no information of use.

Brooks was arrested here some months ago shortly after he had organized the Van Nuys Broadway Hotel Company. He was apprehended on the receipt of an indictment brought by the Federal grand jury in St. Louis, charging him with being a party to illegal and fraudulent use of the United States mails in connection with the "National Securities Company," an alleged rank get-rich-quick concern in the workings of which several well-known men of the East were implicated.

When Brooks appeared before Commissioner Van Dyke here, the Commissioner ordered him returned to St. Louis for trial. This order was confirmed by Judge Ross in the United States District Court. Brooks fought against his removal to his former stamping ground, and through Attorney Frank P. Flint, brought habeas corpus proceedings before Judge Wellborn in the United States Circuit Court. Failing of relief here, he appealed to the United States Supreme Court, where the matter is now pending. In the meantime he was put on $5000 bond.

August 6 last a second charge was filed against Brooks here for "unlawfully and feloniously devising a scheme and artifice to defraud," through the mails, in connection with the "Brooks Brokerage and Commission Company."

This was the matter in which he missed his appointment with Commissioner Van Dyke yesterday. The hearing had already been postponed several times on excuses advanced from the Brooks side, and yesterday was the last date that the government official would wait. And Brooks "turned up missing" together. He was out on $2500 bond, furnished by Warren Gillelen and Robert Kenney of the Broadway Bank and Trust Company. The bond was declared forfeited. Brooks did business at this bank, so that it is probably protected in the matter of the forfeiture.

It is rumored that Brooks disposed of his hotel interests here, or at least the major portion of them, before vanishing; but the public is given to understand that he is still head of the Van Nuys Broadway.

Brooks's sea voyage must have been continued from Catalina "onward."

Executive Committee.

D. C. McGarvin, Chairman; J. H. Wright, Secretary. At Large: Dr. Walter Lindley, P. P. O'Brien, George Black, C. O. Winters, John F. Hughes, W. D. Stephens.

First Ward: J. J. Backus, P. A. Blair; Second Ward: Dr. E. H. Garrett, George Willard; Third Ward: John C. Austin, Dr. T. C. Myers; Fourth Ward: H. L. Cornish, George W. Walker; Fifth Ward: R. M. Allen, C. P. Squires; Sixth Ward: F. L. Spaulding, J. C. Lewis; Seventh Ward: R. L. Hagen, Elmer E. Smith; Eighth Ward: A. C. Shtel, R. O. Bell; Ninth Ward: Dr. D. C. Barber, C. C. King.

A meeting of the committee will be called at an early date to perfect details for the coming municipal campaign. Chairman McGarvin is elated over the heavy Republican vote cast last Tuesday. He expresses conviction that McAleer will poll the full party vote and he predicts for him the biggest majority ever given a candidate for Mayor in Los Angeles.

HOTEL THIEF BEHIND BARS.

CAPTURED BY THE POLICE IN COLORADO SPRINGS.

Escaped from the Angelus in Los Angeles When Pursued by Representative of Monterey Resort After He Had Ransacked Room of German Guest—Will be Brought West.

The hotel room thief who escaped so sensational from the Angelus a few days ago, pursued in vain by an irate hotel man from Monterey, who had come south in search of him, has been captured by the police of Colorado Springs, Colo.

The capture was made Wednesday night, and a telegram to this effect that was sent to the Hotel del Monte, Monterey, was communicated to Los Angeles yesterday.

A fine-looking traveler registered at the Angelus recently as "O. Huber, Chicago." The night of the same day that he arrived, he was strolling nonchalantly in the lobby of the hostelry when a representative of the Monterey resort entered the Fourth-street door. This hotel man was looking for "Huber." Nobody else in the hotel knew it, but "Huber" hastened to make the most of his superior knowledge. He ran like—well, he scooted. His scoot was for the Spring-street exit, with the Del Monte man hot on his trail. Guests watched the chase in breathless excitement, and saw "Huber" jump onto a passing car and escape in the nick of time.

On examination it was found that the escaped man had just ransacked the room of a German guest at the Angelus, and had money and other valuables belonging to the German in his possession when the Del Monte man entered the hotel. He had robbed rooms in the Del Monte prior to landing here, and had jumped his board bill there; so he saw fit to "make tracks" when the citizen of Monterey made his appearance.

After "Huber's" escape the hotel management found in his room a dress-suit case, overcoat and other articles of value, of which they took possession. In the dress-suit case was found a receipt for dues from a Masonic lodge in Hongkong, given in the name of H. Huber. There was also found a bank book pertaining to a San Francisco bank, in the same name. The man has evidently stolen all the goods found in his room, as the name of the makers and the place of purchase of the overcoat had been torn out.

The genteel-looking but deceitful former guest of the Angelus will be brought back to Monterey to answer to the Del Monte people, and the management of the Angelus may take a hand in furnishing evidence against him, though their criminal claim on him is doubtful, considering the fact that he left baggage behind him.

The German tourist whose room he ransacked here, is now in Germany, or, that there is small chance of prosecuting him on this charge.

Men's Shoes	Women's Oxfords	Children's Shoes	Women's Shoes
$3.50 shoes in all leathers—Whitaker-Brown's special, new shapes—priced for this sale at $2.45	And shoes—Whitaker-Brown sold for $3. A1 styles—made by good factories and placed on sale at $1.95	From the little tots up to the sturdy boys—good shoes of good leather, well put together—see 'em 75c, 98c, $1.45	Just as good values as the $3.50 line, late styles, popular leathers, priced for this sale at $2.45

Make Tracks to the Big Sale

Below 5th St.

The Only Sale of Whitaker-Brown Shoes

The store that was in business only four months and closed by the creditors. Never have such good, fresh, clean shoes been sacrificed as this stock. Every pair at a substantial markdown for quick selling, and it certainly has been rapid selling—folks carry them off by the arm load—still there's more to follow—$8000.00 stock is a pile of shoes and we have just your size of the kind you want. If you believe us you'll buy, and if you buy, you will believe us.

519 S. Broadway The Mammoth Shoe House Olcovich & Strasburger

HF THE MARK OF GOOD CLOTHES KNOW US FOR BEST VALUES

Boys' High-Grade Suits

Parents who want their boys dressed in fine clothing will find this store amply prepared to supply the demand.

Double-breasted suits are unusually popular for boys of 9 to 16 years, this season, while Norfolks come in for their share of preference too. We are showing an extensive line of these in high-class imported cheviots, worsteds and serges. Well tailored garments that show care in the making—finished correctly through and through—as good inside as they are outside.

In many instances we have pants to match the suit, which can be purchased at little cost if you desire. Nowhere else in Southern California can you find such a wide variety of patterns to choose from, or such good values for your money.

$5.00 to $15.00

Other articles of apparel that boys need will be found here in profusion too. Overcoats in all the popular styles for little fellows—rain coats of the best materials—furnishings of all sorts, hats, caps, waists, sweaters, collars and cuffs, bath-robes, pajamas—everything you can possibly think of at popular prices.

Harris & Frank Leader Clothing Co.
117 to 123 NORTH SPRING STREET

AT THE HOTELS.

ARRIVALS YESTERDAY.

ANGELUS—E. W. Skinner, Boston; H. L. E. Meyer and wife, Miss Viola Meyer, M. A. Fenbodson and wife, George J. Lachley, San Francisco; Hans Hinz, Berlin; A. C. Conney and wife, Toledo, O.; G. K. Patterson, Philadelphia; Thomas Ewing, San Francisco; Geo. H. Robinson, S. F. Armstrong, New York; Fred E. Long, Miss Olney, Ft. Worth; William Herbot, Lulu London, London, Eng.; Tudor Rush and maid, Mr. and Mrs. H. Pierce, Mr. and Mrs. Shepard, New York; S. I. Gardner, Chicago.

VAN NUYS—E. J. James, St. Louis; H. L. Jones and wife, San Francisco; M. J. Purvis, San Diego; W. A. Stuart, New York; J. W. Kendrick, Chicago; F. W. Mundy, New York; L. W. Bennett, Chicago; Miss Ella McClure, Artesia; Mrs. Bard, Hortense; C. E. Parcells, Oakland; John H. Baker, New York; C. Grange and sister, San Francisco; D. J. Medbury, New York; August H. Muller and wife, San Francisco; Henry Crawford, Belfast, Ireland; Willard Lindley, New York.

HOTEL WESTMINSTER—Miss C. A. Benton, Philadelphia; W. W. Funes, San Francisco; Jerry Buckley, Cottonwood, Cust. Jones, Newell, Donald, Stewart, U.S.N. Saturn; Dr. and Mrs. Francis Wichlster, London.

HOLLENBECK—G. E. Butler, Needles; J. F. Stirk, San Francisco; F. C. Brannon, Pomona; Dr. C. Hilton, San Francisco; R. C. Langford, Boston; E. C. Ivins, San Luis Obispo; W. J. Neshell, Salinas; L. W. Carnahan, C. F. Jackson, J. L. Fields, San Francisco; L. Heartman, Washington, D. C.; S. S. Stone, San Francisco; C. C. Baldwin, New York; H. H. Blood, San Francisco; C. R. Wales, Minneapolis; A. E. Sathron, Chicago; V. G. Clark, San Francisco; L. M. Haynes, O. H. Barnes, Salt Lake City; J. E. Mottlan, San Francisco; W. M. Lord, Thomas S. W. Kirkpatrick, Gilroy; H. A. Salisman, F. P. Foster, George W. Tichenor, R. D. Priestlis, Mary E. Thornell, Florence C. Lust, San Francisco; C. E. Glass, Warren, Colo.; H. L. Coombs, Globe, Ariz.; W. H. Haynes and wife, Alameda; E. P. Cook and wife, Oakland; J. J. Donahue, Arizona; George W. Brown, San Francisco.

MAIDEAU—Louis Strauss, Eric Johnson, M. Kuchman, J. H. Lowney, J. R. Molera, J. W. Mickell, Harold C. Price, J. W. Pierce, San Francisco; C. W. Phillips, J. W. Wood, J. F. Cree, B. W. Gibbs, M. D. Byrn, J. C. Lane, Needles; S. M. Conner, S. Le Fallenberg, St. Louis, Mo.; Maurice Leonold, Chicago; Frank Keefe, San Luis Obispo; J. Smith, New York; G. A. Murray and wife, Sacramento; C. Hebeler, Garland; John Roache, Bangalt; Robert J. Layng, Amalfi; H. C. Ingram, Oakland.

NATICK—E. L. Thew, Tucson, Ariz.; H. G. Brown, Detroit; James O'Brien and wife, Oakland; F. T. Van Sirke, Bakersfield; W. A. Downey, Oro Grande; E. H. Stokes, Portland, Or.; E. D. Miller and wife, Bradford, Pa.; H. Y. Smallwood and wife, Bloomington, Ind.; Lewis Stratton, Salem, O.; John Mullinan, Manvel, Ariz.; Thomas Severs, Tonopah; C. A. Deller, Stonebrigh, Wash.; George A. Brownlee, Seattle; G. H. Grant and wife, Sacramento; T. D. Dolley, P. A. Grosclose, Longmont; Dr. S. V. Duncan and wife, Pleasantville, Iowa; Clarence W. Neff, Palo Alto; John Slocum and wife, Chicago; Ed Patton, Astoria, Or.; Olaf Peterson, La Conner, Wash.; A. J. Doyle and wife, Detroit; W. H. Wilkesons, San Francisco; Miss Nickel, Waupaln, Wis.; Mrs. L. Denny, Imperial; S. R. Tremper, Minneapolis, Minn.; Ed Forrest, A. W. Logan, Tombstone, Ariz.; J. Howard Porter, Youngstown, O.; J. W. Hays, Chicago; S. C. Proctor, Craftonville.

VAN NUYS BROADWAY—S. L. Hoffman, George Hansen, W. B. Cotrel, Redmond Flood, M. E. O'Brien, John D. Hillery, San Francisco; E. H. Rand, Cincinnati; C. L. Scripps, John McLelland, F. T. Field, Chicago; Charles F. Maxwell, R. B. Maxwell, M. Youngsman, Boston; W. M. Evans, Mr. and Mrs. D. W. Truss, Frank McKinzie, New York; Ben Jones, Miss Thorndike, Miss Robinson, London; Dr. Quaig and wife, Orilla; Mr. and Mrs. Crawley, London; A. B. Atherton, Boston; Thomas Holland, Philadelphia.

Not the Same Person.

Dr. William M. Berkeley of the Porto Rican health board sat in a Pullman car, on his way to St. Louis.

Through the car a boy in a blue uniform passed. He held a pile of books bound in brilliant colors before him and, advancing, he rattled off in a nasal voice the names of the books and their prices.

"Stop," said Dr. Berkeley. "Let me see what you've got, boy."

The bo stopped and Dr. Berkeley ran his eye over one popular novel after another. He took in his hand a volume more soberly bound than the rest—a volume of Balzac.

"That's just out," said the boy. "'Pere Goriot,' by H. de Balzac. It's his latest and best novel."

Dr. Berkeley smiled.

"Just out?" he said. "Why, don't you know that Balzac has been dead for years?"

The boy frowned impatiently.

"Oh, this ain't the old man," he said. "This is his son."—[Lippincott's Magazine.

GLASSWARE DORFLINGER TRADE MARK

The Home of Art

in table glassware is up among the Pennsylvania hills. For upwards of fifty years, C. Dorflinger and Sons have developed the craft, till now their trade-mark is the stamp of superiority, looked for by every intelligent buyer.

Ask your dealer for Dorflinger glassware.

DORFLINGER

Best refreshments served in the best way here. Egg drinks a specialty.

Special Prices On High Grade Rubber Goods

Anyone in need of rubber goods of any sort should not forget the special prices we are offering on the very highest class of rubber goods just now. Fountain syringes, combination syringes, rubber gloves, air cushions, ice bags, nebulizers, atomizers and many other articles at reductions of 20 and 25 per cent. Every article guaranteed for two years. See window.

TELEPHONE YOUR ORDERS

Don't bother coming down town when you want anything from a drug store. Just phone to us. We will fill phone orders quickly and our messenger service is the speediest in the city. But when you do come down town don't forget to take advantage of our free resting room, telephone, etc. They are here for your convenience and comfort.

Store open daily 7 a. m. to 12 p. m. Free delivery to 10 p. m.

Off & Vaughn Drug Co.
325 South Broadway—Corner Fourth
Home Phone Ex. 491. Sunset Main 491.

Germain Seed Co. 326-328 S. Spring, Los Angeles

The Largest Seed and Poultry Supply House on the Pacific Coast.

BULBS—NOW IS THE TIME TO PLANT. Just received the finest assortment ever imported from Holland.

SEEDS—We carry the largest stock of GARDEN, FLOWER and AGRICULTURAL FARM SEEDS in the West.

POULTRY SUPPLIES—We can supply the wants of any poultry man. AGENTS for JUBILEE INCUBATORS and BROODERS.

CATALOGUES—We issue three separate catalogues—one on BULBS, SEEDS and PLANTS, and one on POULTRY SUPPLIES, one of which will be mailed FREE on application.

LINOLEUM. Large stock—35c per yard. T. BILLINGTON, 314 South Broadway.

BUSINESS.

FINANCIAL AND COMMERCIAL.

OFFICE OF THE TIMES, Los Angeles, Nov. 11, 1904.

FINANCIAL.

BANK CLEARINGS. Bank clearings yesterday were $1,452,622.02. For the corresponding day of 1903, $1,216,690.7[illegible] same day in 1902, $1,015,742.96.

OIL STOCKS.

	Bid.	Asked.
Associated Oil	$ .25½	[illegible]
Central	.10	[illegible]
Consolidated	.10	[illegible]
Continental	.07½	[illegible]
Dalton Consolidated	.17	[illegible]
Fullerton Oil	.05	[illegible]
Globe	.05	[illegible]
Home (Wilshire)	1.15	[illegible]
Hercules Oil Ref. Co.	.02	.15
Mexican Petroleum	.19	.20
Olinda Land Co.	.02	[illegible]
Pico Oil & Land Co.	.09½	[illegible]
Petroleum preferred	[illegible]	[illegible]
Reed Creek	1.15	[illegible]
Sunset	.70	[illegible]
Turney	.[illegible]	[illegible]
Union	24.[illegible]	27.10
Westlake	[illegible]	[illegible]
Whittier Cons. Oil	.05½	[illegible]
Western Union	[illegible]	[illegible]
United Petroleum	2.10	2.[illegible]
Union Con. Oil	[illegible]	[illegible]
Union Con. Ref. Co.	[illegible]	.[illegible]

MINING STOCKS.

	Bid.	Asked.
American G. & C.	$ .10	[illegible]
Amber Belle C.	.10	[illegible]
Bullion West C.	.05½	[illegible]
Black Hills C.	[illegible]	[illegible]
Belle Leah	18.00	18.[illegible]
Bush	[illegible]	[illegible]
Consolidated Mines Co.	[illegible]	[illegible]
Exposed Treasures	[illegible]	[illegible]
Golden Argosy	[illegible]	[illegible]
Greene Consolidated	[illegible]	[illegible]
Jackie Belle	[illegible]	[illegible]
Mitchell Mining	[illegible]	[illegible]
Nevada Chief	[illegible]	[illegible]
New Era	[illegible]	[illegible]
Nevada-Kearsarge	[illegible]	[illegible]
Peninsula M. & S. Co.	[illegible]	[illegible]
Santa Ana Tin M. Co.	[illegible]	[illegible]
Searchlight M. & M. Co.	[illegible]	[illegible]
Tonopah-California	[illegible]	[illegible]
Wallapai	[illegible]	[illegible]

BANK STOCKS.

	Bid.	Asked.
American National	[illegible]	[illegible]
Broadway Bank & Trust	[illegible]	[illegible]
Central	[illegible]	[illegible]
Citizens' National	[illegible]	[illegible]
Commercial National	[illegible]	[illegible]
Dalton Savings Bank	[illegible]	[illegible]
Equitable Savings Bank	[illegible]	[illegible]
Farmers' & Mer. Nat'l	[illegible]	[illegible]
First National	[illegible]	[illegible]
German-American	[illegible]	[illegible]
Home Savings Bk. of L. A.	[illegible]	[illegible]
Los Angeles National	[illegible]	[illegible]
Los Angeles Trust Co.	[illegible]	[illegible]
Merchants' Trust Co.	[illegible]	[illegible]
National Bank of Cal.	[illegible]	[illegible]
Security Savings Bank	[illegible]	[illegible]
So. Cal. Savings	[illegible]	[illegible]
Southwestern National	[illegible]	[illegible]
State Bank & Trust	[illegible]	[illegible]
Union Bank of Savings	[illegible]	[illegible]
Merchants' National	[illegible]	[illegible]

*Extra dividend 2 paid December, 1903, and September, 1904.

†6 per cent. paid up.

BONDS.

	Bid.	Asked.
Associated Oil	[illegible]	[illegible]
Cal. Development	[illegible]	[illegible]
Cal. Pacific Railway	[illegible]	[illegible]
Cal. Portland Cement Co.	[illegible]	[illegible]
Cal. Port. C. Co. Cons.	[illegible]	[illegible]
Corona City Water Co.	[illegible]	[illegible]
Edison Electric Co. Cons.	[illegible]	[illegible]
Electric Co. (old issue)	[illegible]	[illegible]
L. A. Pac. 1st Cons. Mtge.	[illegible]	[illegible]
Home Telephone	[illegible]	[illegible]
L. A. Traction Co.	[illegible]	[illegible]
L. A. & Redondo Ry. Co.	[illegible]	[illegible]
Pacific T. & T. & G. F. Co.	[illegible]	[illegible]
Pomona & O. L. & P. Co.	[illegible]	[illegible]
Redondo Cons. Ry. Co.	[illegible]	[illegible]
Redondo L. & P. Co.	[illegible]	[illegible]
San Gabriel L. Co.	[illegible]	[illegible]
St. Louis Railway	[illegible]	[illegible]
Santa Ana L. & P. Co.	[illegible]	[illegible]
Pacific Light & P. Co.	[illegible]	[illegible]
Pacific Electric Ry. Co.	[illegible]	[illegible]
Pomona Light & P. Co.	[illegible]	[illegible]
Redondo Harbor Ext. Ry.	[illegible]	[illegible]
Redondo Water Co.	[illegible]	[illegible]
Pomona Water Co.	[illegible]	[illegible]
Redondo L. & P. Co.	[illegible]	[illegible]
Union Trans.	[illegible]	[illegible]
Orange Water Co.	[illegible]	[illegible]

*Prices without accrued interest.

MISCELLANEOUS STOCKS.

	Bid.	Asked.
Conservative Life Ins. Co.	[illegible]	[illegible]
Pacific Postal Cabinet Co.	[illegible]	[illegible]
Home Hospital	[illegible]	[illegible]
Home Electric pfd.	[illegible]	[illegible]
Home Electric Co. Cons.	[illegible]	[illegible]
Mercy Hospital	[illegible]	[illegible]
Home Telephone	[illegible]	[illegible]
Trust	[illegible]	[illegible]
Angeles Brewery	[illegible]	[illegible]
Jockey Club	[illegible]	[illegible]
Pasadena Water 1st, 6 per cent. gold	[illegible]	[illegible]
Pacific Wireless Tel. Co.	[illegible]	[illegible]
Sun Drug Co.	[illegible]	[illegible]
Redondo Water Co.	[illegible]	[illegible]
Home G. & Trust pfd.	[illegible]	[illegible]
Home I. & Trust pfd.	[illegible]	[illegible]
Home L. & Trust pfd.	[illegible]	[illegible]
Home Water Co.	[illegible]	[illegible]

At yesterday's session of the Los Angeles Stock Exchange 1 Associated Oil bond was sold at 87½; another at 87¾, and a third at 88, when the buying was stopped by the withdrawal of an asked price.

Home Telephone paid a dividend of also 3½ per cent. time money is be-

MONEY SITUATION. The monetary conditions continue to offer no basis for complaint—except on the part of the banking interests. Call money still rules easy, averaging lower than 5½ per cent.—a rate that means a loss on idle-town deposits. Every bad wind blows good to somebody, however, and 2 per cent. call money has undoubtedly been a source of profit to those speculators who, having the courage of their convictions, borrowed money on around that rate with which to buy stocks netting 4 and 5 per cent. On the 3½ per cent. time money is being borrowed for six months, confidence in the future of the stock market being apparently unabated. Those relying upon call money for their stock market transactions, however, may be disappointed later on to see the rate advanced.

Thus far, however, there has been a sufficient supply of funds to go around without materially reducing the surplus. The statement of last week showed a decrease of only $1,000,275 in spite of the $3,000,000 gold exports. The surplus, $16,792,650, compares with $16,974,150 a year ago, $21,239,100 in 1903 and $10,482,850 in 1901. One satisfactory feature of the bank statement is the indication it gives that the period of loss to the interior has passed, and during heavy demands from the stock market or business circles, the surplus should not materially fall off.—[United States Investor.

COMMERCIAL.

CITRUS MOVEMENT. The railroads moved 6 carloads of oranges and 7 carloads of lemons on Tuesday, making the total movement to date 23 carloads, of which 23 were lemons.

WALNUTS. Anaheim reports a good movement in walnuts; about one carload going out daily at 11c. It is reported that the nuts crack better, and there is less fungus than last season.

MOLASSES. The new-crop molasses is reported moving very freely at New Orleans. There is a good steady demand for good grocery grades around 18c. None of the new crop has arrived in Los Angeles as yet, although many cars are booked and some en route.

BUYING PRUNES. Advices from Oregon say that for the first time this season outside buyers are circulating among the growers of the district seeking to buy prunes. This fact, coupled with the advance this week in the market price of a quarter of a cent, indicates that prunes are on the rise. There are many growers who believe that prices will go to a 3c basis before spring. The reason given is that the supply of marketable prunes is the smallest it has been for two years. One grower figured out that 1000 tons had been lost in the Gilroy district alone by reason of the recent rains.

OUR FRUITS IN EUROPE. Allen Freeman, with the J. K. Armsby Co., says: "Europe has had larger crops this year than in any year within the past ten years. Yet the demand for California prunes, apri-

BUSINESS.

FINANCIAL AND COMMERCIAL.
OFFICE OF THE TIMES,
Los Angeles, Nov. 11, 1904.

FINANCIAL.

BANK CLEARINGS. Bank clearings yesterday were $1,458,621.02. For the corresponding day of 1903, $1,210,490.77; same day in 1902, $1,015,742.96.

OIL STOCKS.

	Bid.	Asked.
Associated Oil	$ .25¼	----
Capital	.70	.82
Crescent	.10	----
Central	.07¾	.12½
Fidelity Consolidated	.15	----
Fullerton Oil	.20	.25
Globe	.05	----
Home Oil	1.15	.75
Honolulu Oil Ref. Co.	.40	----
Indian Territory	.19	.27
Kern Island Co.	.20	----
Lyons Oil & Land Co.	.09¾	.20
Monarch	.50	.60
Monarch Preferred	1.10	----
Mount Cecil	.05	----
Petmar	.12	----
Petrol	.15	----
Pacific Coast	32.50	37.50
Reed	.03	----
Reliance	1.12	----
Shamrock	.07	----
Standard	2.00	2.10
Union Oil	32.00	32.50
Union Pacific	----	50.00
United Petroleum	92.00	97.00
Union Con. Oil	----	.09¾
Union Cin. Ref. Co.	----	.50

MINING STOCKS.

	Bid.	Asked.
Anaconda G. & C.	$ .02	.03
Alpha Mills C.	.02	.05
Alpha West C.	.03¾	.04¾
Black Hills C.	----	.03
Butte Lake	15.00	20.00
Cash Boy	----	.03
Consolidated Mesa Co.	----	.50
Colored Treasure	----	.02
Golden Anchor	----	10.00
Home Consolidated	26.00	.70
Jumbo Mills	----	.03
Lucky Bird Mining	----	1.00
Lucky Chief	----	.03
Mex. Ex.	.05	.10
North Star Mines	----	.02
Nadeau M. & S. Co.	----	.03¾
Nora Ann Tin M. Co.	----	.11
Oriental M. & M. Co.	----	.10
Pacific Coast Gold	.10	----
Tonopah	.81	----

BANK STOCKS.

	Bid.	Asked.
American National	$227.00	$230.00
Broadway Bank & Trust	141.00	115.00
Citizens	225.00	260.00
Commercial National	225.00	----
Continental National	190.00	201.00
Valley Savings Bank	130.00	----
Citizens Savings Bank	120.00	----
Farmers & Mer. Nat'l	217.50	----
First National	262.00	----
German-American	265.00	267.00
Home Savings, Bk. of L. A.	55.00	60.00
Los Angeles National	190.00	200.00
Los Angeles Trust Co.	151.00	154.00
Merchants' Trust Co.	90.00	----
National Bank of Cal.	142.00	----
Security Savings Bank	212.00	----
Southern California	150.00	----
Southern National	108.00	112.00
State Bank & Trust	30.00	101.50
Stock Exch. Savings	125.00	----
Northern National	200.00	206.00

*Extra dividend 2% paid December, 1903, and January, 1904.
†Per cent. paid up.

BONDS.

	Bid.	Asked.
Associated Oil	103.00	----
Oil Development	65.00	70.00
Oil Pacific Railway	----	90.00
Oil Portland Cement Co.	----	100.00
Oil Pet. C. Co. Con.	----	95.00
Queen City Water Co.	----	100.00
Pacific Electric Co. Con.	94.00	95.00
Pacific Elec. Co. (old issue)	97.00	100.00
L. A. Pac. 1st Con. Mtgs.	100.00	102.00
L. A. Telephone Co.	85.00	87½
L. A. Traction Co.	120.00	125.00
L. A. & Pacific Ry. Co.	----	105.00
L. A. & S. L. R. R. Co.	----	95.00
Pacific L. & P. Co.	----	95.00
Pacific G. L. & P. Co.	----	95.00
Pacific Gas. W. Co.	----	95.00
Pacific L. L. & P. Co.	----	95.00
Pacific Ice & W. Co.	----	95.00
L. Long Railway	----	95.00
Pacific Imp. & P. Co.	----	95.00
Pacific W. & P. Co.	----	95.00
Pacific Light & P. Co.	97.00	100.00
Pacific Electric Ry. Co.	----	105.00
Pacific Light & P. Co.	----	105.00
Santa Barbara Elec. Ry.	----	105.00
Pacific Water Co.	94.00	97.00
Pacific Gas Co.	----	100.00
Pacific L. G. & P. Co.	----	100.00
L. Long Trans. Co.	----	100.00
Pacific Water Co.	----	100.00

*Plus interest accrued interest.

MISCELLANEOUS STOCKS.

	Bid.	Asked.
Pacific Life Ins. Co.	----	----
Portland Cement Co.	----	40.00
Pacific Hospital	100.00	----
L. A. Electric Co.	65.00	72.00
Pacific Electric Co. Com.	70.00	80.00
Pacific Hospital	----	65.00
L. A. Gas Works	67.00	----
Pacific Trust	61.00	----
Los Angeles Brewery	104.00	110.00
Los Angeles Club	95.00	105.00
Los Pacific Water Int. 4 per cent. gold	100.00	----
Pacific Wireless Tel. Co.	----	5.00
Pacific Ice Co.	----	50.00
Pacific Water Co.	65.00	70.00
L. A. & P. Trust pfd.	100.00	----
L. A. & P. Trust pfd.	100.00	----
L. A. & P. Trust com.	100.00	105.00

On yesterday's session of the Los Angeles Stock Exchange 1 Associated Oil bond was sold at 87¾; another at 87½, and a third at 88, when the buying was followed by the withdrawal of an asked price.

Home Telephone paid a dividend of one 2½ per cent. time money is being

MONEY SITUATION. The monetary conditions continue to offer no basis for complaint—except on the part of the banking interests. Call money still is easy, averaging less than 2½ per cent.—a rate that means a loss on out-of-town deposits. Every bad wind is good to somebody, however, and 2 per cent. call money has undoubtedly been a source of profit to those speculators who, having the courage of their convictions, borrowed money at a period that rate with which to buy stocks, netting 4 and 5 per cent. So 2½ per cent. time money is being discounted for six months, confidence in the future of the stock market being apparently unabated. Those relying upon call money for their stock market transactions, however, may be disappointed later on to see the rate advanced.

This fair, however, there has been an sufficient supply of funds to go around without materially reducing the surplus. The statement of last week showed a decrease of only $1,000,275, in spite of the $3,000,000 gold exports. The $16,793,650, compares with $16,793,650 a year ago, $21,239,100 in 1902 and $22,602,800 in 1901. One satisfactory feature of the bank statement is the information it gives that the period of loans to the interior has passed, and that the heavy demands from the stock exchange or business circles, the surplus funds not m...erially fall off.—[United Press Investor.

COMMERCIAL.

CITRUS MOVEMENT. The railroads moved 6 carloads of oranges and 7 carloads of lemons on Tuesday, making the total movement to date 75 carloads, of which 52 were le...ons.

WALNUTS. Anaheim reports a good movement in walnuts; about one carload going out daily at 11c. It is reported that the nuts crack better, and there is no fungus than last season.

MOLASSES. The new-crop molasses is reported moving very freely at New Orleans. There is a good steady demand for good grocery grades around 20c. Most of the new crop has arrived in Los Angeles as yet, although some cars are booked and some en route.

DRYING PRUNES. Advices from Fresno say that for the first time this season outside buyers are circulating among the growers of the district seeking to buy prunes. This fact, coupled with the advance this week in the asked price of a quarter of a cent, shows that prunes are on the rise. There are many growers who believe prices will go to a 3c basis before long. The reason given is that the supply of marketable prunes is the smallest it has been for two years. One grower figured out that 1000 tons had been lost in the Gilroy district alone by reason of the recent rains.

DRIED FRUITS IN EUROPE. Allen Bonman, with the J. K. Armsby company, writes: "Europe has had larger crops this year than in any season for the past ten years. Yet the demand for California prunes, apricots and peaches has been heavy there, and the exports of those fruits to Europe so far this season are greater than those for the corresponding period last year. One reason for this is that before the European sellers had begun to take orders their American competitors had already secured the business, which they were able to do because the people on the other side like the California fruit and want it."

TOMATOES. From the best information now obtainable it is estimated that the carry-over of canned tomatoes from last year's canning season was 2,500,000 cases. The estimated output, for all States, will go about 7,500,000 cases, against earlier estimates of 8,000,000 to 9,000,000 cases. Last season the total pack was 10,000,000 cases, and only about 25 per cent. was carried over. If there was only this much left out of the big pack tomatoes should sell out completely before the 1905 pack is on the market. Tomatoes are steady in this market.

RICE CROP. The latest estimate of the rice crop is given by A. B. Allison, secretary of the Rice Association of America, who is considered one of the best informed rice men in the country, is 4,000,000 bags. This would make a shortage of about 1,000,000 bags as compared with the last crop. Statistics show that the United States consumed 4,500,000 bags of rice last season, which would indicate that the clean up will come early next spring. Local jobbers have contracted for their requirements in most cases.

SALMON. Salmon fishing interests in Washington and Oregon are reported in the New York Journal of Commerce as alarmed over the fact that the hatcheries of the two States will yield but 15,000,000 eggs this year in the face of an expected output of nearly 100,000,000 eggs. Last year the output was 70,000,000. The unprecedented falling off in the egg production for this year, experts believe, is due to the fact that the States of Oregon and Washington cannot agree upon the length of the fishing season, and its long duration and consequent overfishing has so curtailed the supply of hatchery fish that unless immediate action is taken by the two States in the matter the future of the salmon-canning industry will be problematical. The open season now dates from April 15 to August 15, but the duration of the season is greatly increased by law-breakers, who disregard the laws because the law of one State does not cooperate with the others. Senator Fulton has taken the question up with various interested parties and when the matter is entirely out of the hands of the national government Mr. Fulton believes that joint legislation and a joint enforcement of the laws between Oregon and Washington is the only remedy to insure the future of the industry.

LOCAL PRODUCE MARKET.

No changes were made on the board at yesterday's session of the Produce Exchange. Eggs were still reported firm and unchanged in price. Movement good in Eastern fresh at 21 cents.

A good supply of small fish was received yesterday but the large fish were short. There was a good demand for lobsters which was easily filled. Rabbits and wild geese were much wanted. Enough ducks came in to fill requirements.

In the poultry markets there was plenty of all sizes in, but the demand was good all day. Eastern stock has dropped off to a certain extent. No changes were noted in poultry.

Hogs are still selling at the packing houses at 5¼ cents, which represents about the same value as Chicago and Kansas City.

No changes noted in any provisions but hams are a little unsteady. Lard holding its own in competition with compound which is weak on account of low priced cotton seed oil.

Strawberries are becoming a little scarce and run from 10 to 14 cents according to quality. The blackberry delivery is lighter, hence a decided firmness. Price asked for first-class stock is 12 to 14 cents. Raspberries unchanged.

Local celery is still coming freely at 40 cents a dozen, but northern fancy ranges up to 50 cents.

Cauliflower is becoming common and is slightly weaker in tone. Local stock is improving in grade.

Samples of new crop seedling oranges were shown yesterday. This stock will begin to move briskly in a few days.

Cabbage is still selling around 14 to 15 cents.

Potatoes are unchanged except for Highland stock which has improved so much as to be held at $1.15 to $1.25 per hundred. Sweets are about as last quoted. Stock is excellent.

Onions are scarce and high; most of the sales being made at $2.00 to $2.25 for best grades.

Prices Current.

EGGS—Candled, ranch, 6c doz.; eastern, fresh candled, 21; Aged, storage, 20 doz.

CHEESE—Cal. Anchor, 15¼; Cal. Y. A., 16½; Cal. best, 1s, 17½; northern, 17½; cheddars, eastern, 15; Dom. twins, 15; Swiss, 17.

BUTTER—Local extras of Trade creamery, 27½; valley, 25; cooking, 20; cold storage, eastern, 21; California, 23c.

BEANS—Per lb., Lady Washington, 4.00@2.25; small white, 3.25@3.50; black eye, 1.90@2.25; Lima, 4.12@4.60; Garbanzos, 4.00; German lentils, 5.00@5.50; American lentils, 7½ lb.

DRIED FRUITS—Choice to fancy evaporated apples, 6@7½; evaporated peaches, 10; fancy evaporated, 12; fancy pears, 11; Fards, 6@8, box, 10@12; 25-lb. box, 60@75; Cal. Orleans, white, 7@8; prunes, 30-40s, 3½; 50-60s, 2@2½; chile peppers, strings, 11 lb.

RAISINS—Seedless Sultanas, 2½, 2-crown, 2½; seedless Muscatels, 1½; layer, 1.85@2 box.

NUTS—Almonds, paper shells, 16; N. P. U., 14.

Brazils, 12@12½; filberts, 12@13; peanuts, eastern, raw, 7½@8; roasted, 9@10; California, raw, 6@6½; walnuts, softshell, No. 1, 16@18; hardshell, 14@15; pecans, 12@14; horse chestnuts, 12@13; Italian chestnuts, 12½@13.

FRESH FRUITS—Grapes, Muscats, 1.50 box; Tokays, 1.50 box; Malagas, 1.50 box; pears, 75 box; Bartlett, 1.50 box; apples, 75 box; pears, 75 box; Bartlett, 1.50 box; apples, 75 box; pears, 75 box; Bartlett, 1.50 box; apples, 75

THE WEATHER.

COMPARATIVE TEMPERATURES*

	5 a.m.	5 p.m.	Mean.		5 a.m.	5 p.m.	Mean.
Boston	42	50	50	New York ..	48	60	54
Washington ..	54	62	58	Buffalo	42	50	46
Pittsburg ..	50	60	55	Detroit ...	36	48	44
Chicago	44	54	49	St. Paul ...	30	38	34
St. Louis ...	46	56	51	Kansas City	52	62	57
Los Angeles	60	64	62	Jacksonville	72	80	76

*The maximum is for November 9, the minimum for November 10. The mean is the average temperature for the two days.

Yesterday's Forecast and Report.

U. S. WEATHER BUREAU, Los Angeles, Nov. 10.—[Reported by George E. Franklin, Local Forecaster.] At 5 o'clock a.m. the barometer registered 29.92; at 5 p.m., 29.80. Thermometer for the corresponding hours showed 62 deg. and 73 deg. Relative humidity, 5 a.m., 82 per cent; 5 p.m., 22 per cent. Wind, 5 a.m., northeast, velocity 4 miles; 5 p.m., west, velocity 2 miles. Maximum temperature, 69 deg.; minimum, 61 deg. Barometer reduced to sea level.

Weather Conditions.—The high pressure area is moving slowly eastward, and the temperature slowly falling on the Pacific Slope. Brisk northerly winds and high temperatures continue in Southern California. The maximum temperature at San Luis Obispo Wednesday was 84 deg.; at Los Angeles, 81 deg.; at San Diego, 76 deg., and at Yuma, 94 deg.

Forecasts.—Local forecast for Los Angeles and vicinity: Fair tonight and Friday, with stationary temperature.

SAN FRANCISCO, Nov. 10.—Weather conditions and general forecast: The pressure is falling slowly over the northern half of the Pacific Slope. Cloudy weather is reported along the coast from San Francisco northward. The temperature continues high in Southern California. No rain has fallen west of the Rockies. Forecast:

For Northern California: Cloudy Friday; light east winds; cooler along the coast.

Southern California: Cloudy Friday; cooler; light east winds, changing to westerly.

Sacramento: Cloudy; cooler Friday; light north wind, changing to southerly.

Fresno: Cloudy; fresh east winds.

Los Angeles and vicinity: Fair Friday; cooler; light northeast winds, changing to westerly.

YUMA (Ariz.) Nov. 10.—[Exclusive Dispatch from the U. S. Geological Survey.] Gauge height Colorado River, 12.90 feet.

Liners.

Telephone your want advertisements.

Ring up "The Times" any time of day or night, and secure prompt and careful attention. Rates one cent a word each insertion; minimum charge 25c.

"Liner" (classified) advertisements for Sunday insertion received over the counter or by telephone after 11 o'clock Saturday nights will be inserted under heading of "Too Late to classify."

The Times cannot guarantee accuracy or assume responsibility for errors of any kind occuring in telephone advertisements.

For advertisements of large business colleges and other educational institutions see column following classified advertisements headed "Schools and Colleges."

SPECIAL NOTICES—

WANTED — ANY PERSON WHO WITNESSED the accident at corner of Main and Second sts. on Wednesday, 2:30 p.m., in which my wife was injured through the carelessness of the railway company will confer a favor by leaving address or call on A. J. BLANCHARD, 332 W. 21st.

CREW NOTICE—GERMAN SHIP, "URANIA." Capt. Timm, from Hamburg, now at anchor in San Pedro harbor, the captain or the undersigned consignee of the above described vessel will be responsible for any debts that may be contracted by the crew. W. D. WISE & CO., 101 W. Second st.

TUBAL BABY HOME; A NEW BEAUTIFUL home nursery, mother's care, secure Highland Park, reasonable rates, best of location, lot, box 34, TIMES OFFICE. 11

PIONEER STEAM CARPET CLEANING WORKS carpet cleaning, upholstering and repairing; we buy and sell carpets. 344 S. OLIVE ST., phones Main 217; Home 217.

ALLEN'S MATTRESS FACTORY AND UPHOLSTERY. New and repair work; also carpets cleaned and laid. 127 NEW HIGH ST. Phone Main 1712. Home 2662.

ELECTRO-DERMATOLOGIST BURR G. JACOBS, birthmarks, hair, moles, etc., permanently removed by electric needle. 611 LAUGHLIN BLDG.

WANTED—DETECTIVE WORK, DONE IN this city or elsewhere; confidential; satisfactory; reasonable. Address J, box 34, TIMES OFFICE.

LESSONS GIVEN IN FACE MASSAGE AT your home; 4 lessons $5. MRS. C. L. COMPTON, Hotel Muni, 424 S. Olive. Both 'phones. 11

WINDOW CLEANING. HOME 1661.

CALIFORNIA STEAM CARPET CLEANING WORKS clean carpets; upholstering and repairing. 429 E. 4th. Tel. Main 718; Home 718.

FEATHER PILLOWS RENOVATED AT ACME FEATHER WORKS, 120 W. Seventh st. Tel. Sunset Main 1184. Home 1184.

BEDDING SAME PRICE AS PAPERS; BEST price, $1.50 gallon. WALTER, 427 S. Spring.

FOR SALE—BUY PIANOS FROM THE manufacturer and save $100. 1122 E. 16TH. 12

WEDDING TIMBALE CAKES, IRONS TO order. Phone Main 1247. 1246 W. 23rd st.

BACK CURTAINS LAUNDERED BY HAND. Home 1661. James 1661. MRS. HEATH.

RATE FOR ADS. UNDER THIS HEADING 10c per line, minimum charge 25c.

SOCIETY MEETINGS—

SCOTCHMEN, THE SEMI-MONTHLY meeting of the Caledonian Club will be held at Concordia Hall, 416 North Main st., this evening, November 11, at 8 o'clock. J. J. COCHRANE, Secretary, 2813 New Jersey. 11

PERSONAL—Business.

PERSONAL—

OPPORTUNITY EXTRAORDINARY.

ARRIVAL OF THE NOTED PSYCHIC,

GRACE GORMAN,

622 S. HOPE ST.

THE MOST HIGHLY-RECOMMENDED PSYCHIC AND LIFE READER EVER IN THIS CITY.

No matter what is troubling or worrying you, whether business, finances, investments, changes, travels, family matters, domestic troubles, marriages, love affairs, separations, etc., etc. In fact any of the perplexing problems of life are handled in an honest, upright and thoroughly scientific manner, and her readings are a blessing to all who consult her. If you have been disappointed in previous consultations, do not despair, but call upon this gifted person and you will be enlightened and helped.

Readings daily—10 a.m. to 8 p.m. Strictly confidential. Fee $1.

GRACE GORMAN, 622 S. HOPE ST.

PERSONAL—FREE LOTS TO ADVERTISE N. Y. suburb. Send self-addressed envelope for one lot. Gesmyver, High elevation, REALTY CORPORATION, 221 Broadway, N. Y. 12

PERSONAL — MADAME SARINE, CELEBRATED Boston palmist, gives test readings, 50 cents or a few days. Consult her on all matters. Front parlor, 254 S. MAIN. 13

PERSONAL — MME. LISCHKA, PSYCHIC, palmist, developed by the best professors of Europe. 325 W. EIGHTH. Home 'Phone 1259. 14

PERSONAL — CALL UP MAIN 6235 FOR shampoo and massage; with call, no extra charge. NO. 839 OLIVE ST. 11

PERSONAL — PRIVATE SHAMPOO AND head massage; will call 800 S. GRAND AVE.

PERSONAL—RATE FOR ADS. UNDER THIS heading, 10c per line, minimum charge, 25c.

PERSONAL—MME. ORA, 811½ S. SPRING, palmist, card reader. Ladies 25c; men, 50c. 12

PERSONAL—Business.

PERSONAL — BEAUTIFUL WOMEN, DO you desire a well-developed bust? Our marvelous new home treatment is safe, prompt and thoroughly effective; no quack nostrums or mountebank's recipes; entire course with instructions in plain sealed envelope for one dollar; everything confidential. COLUMBIAN CO., Dept. A, Station C, San Francisco.

PERSONAL—PROF. ALTHOUSE, PALMIST, pronounced by hundreds of the best intellects, as Ella Wheeler Wilcox, Senator Pettigrew, Modjeska, Booth, Sothern, Warde, etc., as the finest reader in this country; intelligent classes solicited. 423 S. BROADWAY.

PERSONAL — MRS. PARKER, PALMIST, life reading, business, lawsuits, removals, travels, mineral locations described, property, speculation, love, health, all affairs in life. 438½ S. SPRING, room 3. 10c and 25c.

PERSONAL—MRS. MARSON, THE NOTED London palmist, is at 223 S. SPRING ST. Readings are conscientious and scientific, and give the precise information desired. HIGH-CLASS PATRONAGE SOLICITED.

PERSONAL—FREE CARD READING GIVEN for a few days. 416½ S. SPRING ST., suite 114. 12

WANTED—Help, Male.

WANTED—

Man and wife for small ranch, man to do general work, wife cook, 2 men; Separate house, provisions, etc., $40. Harness maker, city, $2.75. Boy learn machinist trade; one Living in city and desiring to Learn the trade, only wanted. Baker man, hay work, $35. 200½ S. Main. "REED'S." 11 "We credit you."

WANTED—

JAPANESE HELP! HELP!! HELP!!! PACIFIC EMPLOYMENT BUREAU. 131 W. Sixth st., Los Angeles. Housekeeping department. 'Phones Home 1075, Main 1734. General labor contractors. Every department assumes responsibility. Cooking school has opened.

WANTED — MAN WHO IS WILLING TO learn something and can invest $250 in good, legitimate business, where you can make from $125 to $175 per month; this is clean, easy work; experience not necessary, as owner will take you in as partner and teach you the business, as he has more than he can attend to. Call at ROOM 229, 202 S. Spring st. 11

WANTED—

JAPANESE EMPLOYMENT AGENCY.

229 N. San Pedro st. Promptly furnish with reliable Help of all kinds. Telephone 1759, MAIN 6128. 11

WANTED—

THE L. A JAPANESE EMPLOYMENT OFFICE. THE BEST! THE BEST! For all kinds of help. Your order solicited. Main 1544. Home 2519. 422 W. Sixth st. 12

WANTED—

F. MURATA. JAPANESE EMPLOYMENT AGENCY. 8. Los Angeles st. A strictly first-class reliable agency in the city; all kinds of Japanese help promptly furnished; your order solicited. Tel. Main 1145. Home 1725.

WANTED—FOR U. S. ARMY ABLE-BODIED unmarried men, between ages of 21 and 35; citizens of the United States of good character and temperate habits, who can speak, read and write English. For information apply RECRUITING OFFICER, 1159½ N. Main st., Los Angeles, Cal.

WANTED — A BRIGHT BOY WITH wheel to work in office and collect during out of school hours; wages $3 per week. Address, neat handwriting, with reply card and giving references, Address N, box 46, TIMES OFFICE. 11

WANTED — FIRST-CLASS MAN AS SUPERintendent of bedding manufactory of this city. Must have a good knowledge of the business and $1000 to invest in the business or company. Address M, box 72, TIMES OFFICE. 12

WANTED—BOOK-KEEPERS AND SALESmen desirous of earning better salaries, to know how they can add to their savings by attending the sale of Hamilton-Brown shoes—at 65 cents on the dollar—now in progress at LE SAGE BROS., 457 S. Broadway. 12

WANTED—

JAPANESE EMPLOYMENT OFFICE. 502 W. SIXTH ST. Cooks, waiters, porters, and all kinds of help furnished; match work by contract. Tel. Home 1253; Main 1724.

WANTED—

Japanese, Mikasa, most reliable Employment agency, all kinds of help promptly furnished. Your orders solicited. 712 WEST SIXTH ST. Main 469-Home 2121.

WANTED—JAPANESE HELP—

Japanese Y. M. A. Employment Bureau, 125 West Ninth st. We have the best and largest employment office in Southern California. 17 TEL. HOME 6604. MAIN 2626.

WANTED—JAPANESE

EMPLOYMENT AGENCY, 130 S. San Pedro st. First-class, reliable help of all kinds; every department assumes responsibility. MAIN 1076. HOME 1066. 11

WANTED—GOOD MALE STENOGRAPHER; must be accurate and good speller; state age; references, experience; salary. Address M, box 11, TIMES OFFICE. 11

WANTED — PRACTICAL TINSMITH; GENeral mechanic or plumber with $500; deliverman with $250 for fruit business; foreman for car repairs. 215 COPP BLDG. 11

WANTED—JAPANESE HOUSE CLEANING CO. We furnish reliable help for any kind of work by hour or day. Tel. Black 942. Home 2288. 420 E. GRAND AVE.

WANTED — A YOUNG MAN WITH REFerences, who has some knowledge of the grocery business, apply between 1 and 3 o'clock afternoon at 1029 W. FIRST ST. None other need apply. 11

WANTED—MAN WHO THOROUGHLY UNderstands furniture, knows the city, and has had experience in shipping, to act as shipping clerk for a furniture store. Address N, box 74, TIMES OFFICE.

WANTED—SALESMEN, CLERKS, OFFICE men, and other mercantile help; we secure satisfactory situations for our clients. Call personally and get our terms. 215 COPP BLDG. 11

WANTED — COMPETENT MALE BOOKkeeper of experience, with wholesale or manufacturers books; state experience, former employers, and salary expected. Address N, box 68, TIMES OFFICE. 11

WANTED—ESTABLISHED REAL ESTATE corporation wants live man at once; experience not essential, but preferred. Address J, box 52, TIMES OFFICE.

WANTED — COAT MAKERS, MUST DO first-class work; steady position. Call on WM. O. K. TAILOR, Long Beach, Cal., Long Beach Bank Bldg., rooms 14-15. 11

WANTED—MAN TO ASSIST ON FRUIT wagon for share in profits; no tobacco or liquor users wanted. W. H. DOUGLAS, 419 S. Fremont. 'Phone 6221.

WANTED — AT ONCE, YOUNG MAN TO travel and organize, Southern California; previous experience not essential. Address N, box 35, TIMES OFFICE. 11

WANTED—RELIABLE MAN WITH $150 AND services, can get interest established business. Particulars, 304½ S. BROADWAY, room 15. 11

WANTED — AMBITIOUS YOUNG MAN TO take a private course in pharmacy; rare opportunity. Address E. C., box 31, TIMES OFFICE. 11

WANTED—THREE SOLICITORS OF GOOD address, who can present a high-class, paying proposition. Call SUITE 704-5, Bryly Bldg.

WANTED—NICE APPEARING ENERGETIC man for outside work who can talk; must be a rustler. O. W. HARRIS, 452 S. Broadway. 11

WANTED — EXPERIENCED SASH AND door hand, western man preferred. Apply W. S. POINDEXTER & CO., 1330 E. Sixth st.

WANTED—FIRST-CLASS BENCH MAN AND jobbing carpenter. Call after 10 a.m., ADAMS MFG. CO., 742 S. Main. 11

WANTED — CARPENTERS; 2 FIRST-class men on office work and alterations. D. A. MACKAY, Ascot Park. 11

WANTED — NIGHT WATCHMAN WITH plenty of energy. CALIFORNIA LAUNDRY, 227 E. First.

WANTED—A FIRST-CLASS AUCTIONEER to sell jewelry; license furnished. Apply at 232 N. MAIN ST. 11

WANTED — 2 FIRST-CLASS CARPENters. Apply H. W. CHASE, Hotel Nadeau, 10 a.m., Friday. 11

WANTED—TWO YOUNG MEN TOMORROW Call at 629 N. GRAND AVE., 1 o'clock, for distributing. 11

WANTED — BOY WITH WHEEL TO CARry paper route. Apply F. SPRENG, Times office, 4 p.m. 11

WANTED — FIRST-CLASS HORSE CLIPper. CHAS. KNAPP, 180 N. Broadway, Pasadena. 11

WANTED—AN UPHOLSTERER. SLEEPWELL MATTRESS CO., 825 S. Los Angeles st. 11

WANTED—A FIRST-CLASS ADVERTISING man; must be a hustler. Call 132 E. SECOND. 11

WANTED—GOOD DELIVERY BOY WITH wheel. OFF & VAUGHN, 322 S. Spring. 11

WANTED—Help, Male.

WANTED—

HUMMEL BROS. & CO. EMPLOYMENT AGENTS.

A Strictly First-class, Reliable Agency. All kinds of help promptly Furnished. Your orders solicited.

134 and 136 East Second Street, Between Main and Los Angeles Sts. Largest and best employment offices on the Pacific Coast.

TELEPHONE MAIN 969. HOME 969.

MEN'S DEPARTMENT.

Steam engineer, $75 etc.; night shifts; cement finisher, $4.50, long job; man, home place, $35 etc.; boy, cigar store, $5 week; sash and door man, $2.75; man put up bull wheels, standard rig; foreman, quarry, $2.50; brick wheelers, 20c per m.; carriet makers, $2.50; mill carpenters, Arizona, fare refunded, $4 day; wagon maker, $3; hardwood floor layer, $1.75 per square; boy with wheel, $5 week; colored man and wife, home place, $25 etc.; ranch teamsters, $30 etc.

HOTEL AND RESTAURANT DEPT. Hotel porter, $20 etc.; hotel baker, $65 etc.; hotel houseman, $25 etc.; bus boy, $25 etc.; private stand waiter, $25 etc.; dishwashers, $7 and $8 etc.

WOMEN'S DEPARTMENT.

Housegirl, Hollywood, $25 etc.; housegirls, city, $20 etc.; $25 etc.; ranch cook, $30 etc.; cook and downstair work, $25 etc.; elderly woman, family 3 adults, good home, $20 etc.

WOMEN'S HOTEL DEPARTMENT.

Office girl, $6 week; restaurant waitresses, $5, $6 and $10 week; extra waitresses, beach, $2 day; pantry girl, Pasadena, $25 etc.; girl for mixed work, country, $22 etc.; restaurant waitress, Arizona, $10 week.

11 HUMMEL BROS. & CO.

WANTED—INTERVIEW WITH MAN WILLing to take an interest and management of rich and proven gold mine now ready to commence shipping ore; running very high in tonnage values. Samples are in our office which amply prove values. THERE'S PLENTY OF GOLD, SILVER AND COPPER ON THE DUMP AND IN SIGHT TO RUN 100-TON PER DAY PLANT MANY LIFETIMES. THERE'S SPLENDID OPPORTUNITY FOR MAN AND WIFE OR TWO LADIES to run miners' boarding-house. There's also plenty of pure water and the camp is known to be one of the healthiest places in all Arizona. WEAK LUNGS AND ALL THROAT TROUBLES ARE QUICKLY RELIEVED after breathing that pure mountain air a few days. MOODY & CO., 211 Mason Opera-house. 12

WANTED—

A man of good address and appearance for real estate office; must be a stenographer and typewriter, and a good office man generally. Apply after 9 a.m.

JONES & RYDER LAND CO., 11 218 W. Third st.

WANTED — THREE EXPERIENCED SOLicitors in winery. 7TH ST., east of river.

WANTED — BOY WITH WHEEL, REFerences required. ROOM 235, Bryson Blk. 11

WANTED — BOYS. LOS ANGELES COOPERAGE CO., Bay and Mateo sts. 12

WANTED—CEMENT MEN AT 1219 E. 16TH. 12

WANTED—Help, Female.

WANTED—COOK, FAMILY REACH, EMployer here, $25; housegirl, family two, Pasadena, $20; housekeeper, 3 teachers, country, employer here, $25; two women for housework, country, as one of family, $25 each; cook, small hotel, city, $30; matron and dining-room girl, institution, country, employer here, $25; housework, family 4, city, $25. MRS. GREGG, Miss Day's office, 1214½ S. Broadway. 11

WANTED—RAMONA FEMALE EMPLOYMENT CO., Ramona Block, Spring and Third sts., rooms 12 and 13. 'Phones Main 1396; Home 1672. Family cook, city, $30; housegirl, 1 adults, $25; housegirl, family 2, $25; girl for housework, $20; girl for child, $10; 2 first-class starch ironers, $9 week; 2 lady agents, $1.50 day. 11

WANTED—GIRLS TO SEW ON OVERALLS AND PANTS; BEST-PAID WORK IN THE CITY, AND SHORT HOURS; MACHINES RUN BY POWER; BEGINNERS PAID WHILE LEARNING. APPLY AT THE STRONGHOLD FACTORY, 346 N. MAIN ST.

WANTED—STENOGRAPHERS AND SALESwomen who are not averse to saving a third on their footwear, to see the smart styles in Hamilton-Brown shoes, now selling at 65 cents on the dollar, at LE SAGE BROS., 457 S. Broadway.

WANTED — BROADWAY EMPLOYMENT OFFICE, 452½ S. Broadway, room 12. Home 5620. Young lady would like position as chambermaid in rooming-house or hotel; first-class city references; reliable.

WANTED — A LADY WHO HAS BUSIness ability and is position to reach prospective buyers for residence property; will pay a good commission. Address N, box 66, TIMES OFFICE.

WANTED — 200 LITTLE GIRLS TO SELL dollies for premiums. Send your name and address to DOLLY, BOX 1344, and the agent will call on you. We trust you.

WANTED—A GIRL FOR GENERAL HOUSEwork, 4 in family; with washing and ironing, $25; without, $20. MRS. COLLINS, milliner store, 325 S. Broadway.

WANTED — LADIES TO HANDLE GOOD salary and commission one of the best toilet articles on the market. ROOM 213, Portsmouth Hotel, S. MAIN.

WANTED — CALIFORNIA FEMALE EMPLOYMENT AGENCY, 304½ S. Broadway, room 20. Los Angeles, Cal. 'Phones Sunset Main 4095, Home 3017.

WANTED—YOUNG GIRL OF NEAT APpearance for real estate office. Apply carrier ADAMS and CIMARRON STS., take Adams st. car.

WANTED — YOUNG WOMEN FOR GENeral hospital training term; 2 years. CLARA BARTON HOSPITAL, Pico and Hope sts.

WANTED — MOTHER AND DAUGHTER; daughter for dining-room work and mother to help in kitchen. 1221 INGRAHAM ST.

WANTED — GIRL GOING TO SCHOOL, help do light housework for board and lodging. Address M, box 67, TIMES OFFICE. 11

WANTED—BUREAU OF SERVICE. PASADENA. Choice help desired. Home 249; Red 3671.

WANTED—GOOD MOTHERLY WOMAN TO board boy of 12, near California School preferred. Apply 628A W. TEMPLE.

WANTED—NORMAL SCHOOL GIRL TO ASsist with housework for room and board. 547 S. FIGUEROA. 'Phone 4861. 11

WANTED—GIRL, 15 TO 19 YEARS OLD, TO assist in general housework and go to school; wages $5 per month. Apply 1920 OAK. 12

WANTED — MRS. DR. SPENCER'S EMPLOYMENT OFFICE, 1204½ E. 4th st., for women only. 'Phone Vernon 4[illegible]. 11

WANTED — EXPERIENCED COAT BASTers and finishers. Apply SCOTCH TAILORS 376 S. Spring st. 12

WANTED—GIRL FOR GENERAL HOUSEwork. 252 S. BONNIE BRAE. Home 'Phone 6322. $25 per month. 11

WANTED—SEWING GIRLS FOR CLOAKS and suits, at once. CALLIS & COOPER, 123 S. Broadway. 11

WANTED—GOOD STRONG GIRL FOR MASsage parlors; experienced preferred. 702 S. SPRING, room 225. 11

WANTED—STRONG WOMAN TO CARE FOR invalid; cook for boarding-house. 321½ S. SPRING. 11

WANTED—GOOD GIRL FOR GENERAL housework and plain cooking. Apply 839 BEACON ST. 11

WANTED—EXPERIENCED PRESSER AND operator on vests; good wages. ROOM 75, Temple Block.

WANTED — GIRL FOR GENERAL HOUSEwork. Apply 1817 WESTLAKE AVE. 11

WANTED—FINISHING GIRLS FOR LADIES' tailoring. 1207 W. PICO ST. 11

WANTED—EXPERIENCED SKIRT OPERator. 227 E. SIXTH. 12

WANTED—Male and Female.

WANTED—MAN AND WIFE, WITH SMALL amount of capital to take charge of restaurant running now and location fine, or would use vacant lot; must have some one at once. Address N, box 40, TIMES OFFICE.

WANTED — YOUNG MAN OR LADY with small capital and experience in real estate and employment office; must exchange references; can investigate real estate office, 402½ S. Spring, ROOM 16. 11

WANTED—MAN AND WIFE TO CARE FOR nice home and invalid; low wages but good home. Address N, box 84, TIMES OFFICE. 11

WANTED—JANITOR WORK IN EXCHANGE for art lessons. COLLEGE OF FINE ARTS, Garvanza.

WANTED—A COMPETENT STENOGRAPher. LOS ANGELES FURNITURE CO. 11

WANTED—Situations, Male.

WANTED — POSITION AS STENOGRAPher, 4 years experience as official court reporter; best of references. Address N, box 37, TIMES OFFICE. 11

WANTED—Situations, Male.

WANTED—A SITUATION BY AN OIL REfiner of 16 years' experience, who understands all kinds of compounding, mixing, treating and making grease; can duplicate any oil in the market; also understands the marketing of goods; best of reference. Address M, box 38, TIMES OFFICE. 12

WANTED—2 EXPERIENCED PRACTICAL French landscape gardeners, just arrived from the World's Fair at St. Louis, desire work, especially to lay out new gardens by day or contract; best modern work guaranteed; good references. Address N, box 27, TIMES OFFICE. 11

WANTED — A SITUATION BY A THOROugh oil man, one who understands the producing business from starting the drill to marketing the oil; he owned his own wells; can give good reference. Address R., P.O., STATION H, Los Angeles, Cal. 12

WANTED — POSITION WITH RELIABLE real estate firm; have bustling experience all branches; also building; not acquainted with city; work reasonable; references. Address N, box 21, TIMES OFFICE. 11

WANTED—A GENTLEMAN FORMERLY IN the real estate and building line; wishes for a position of trust in any capacity; security and first-class references given. Address P.O., box 584 PASADENA. 12

WANTED — SITUATION, EXPERIENCED book-keeper and office man, desires position, best of references; would take charge of books for several small concerns. Address N, box 34, TIMES OFFICE. 11

WANTED — POSITION BY YOUNG MAN experienced in business and office; references; good appearance, quick, accurate and good penman. Address N, box 79, TIMES OFFICE. 11

WANTED—POSITION AS ENGINEER OR machinist by man having 11 years' experience in different classes of machinery; last position 5 years. Address 208 SAN PEDRO, city. 11

WANTED — MAN TO MAKE PICTURE frames; must be a first-class man cutter and capable of doing first-class work. Apply J. B. HENDERSON & CO., 501 South Spring st. 11

WANTED—SITUATION; A-1 DOUBLE ENtry book-keeper and office man, 12 years' experience, best of reference; cash bond or deposit. Address M, box 57, TIMES OFFICE. 11

WANTED—POSITION BY EASTERN YOUNG man of good habits, general office work, traveling or collecting; steady work; best references. Address N, box 83, TIMES OFFICE.

WANTED—POSITION AS GARDENER BY middle-aged man, is private family; good references. ARTHUR THORNE, care Industrial Home, Salvation Army, E. First st.

WANTED — JAPANESE, WHO IS STRONG and tall, wants a position on farm or stock ranch; single; inform me. S. KADOOKA, 251 First st., Los Angeles.

WANTED—POSITION BY A YOUNG MAN as clerk or driver in meat market or grocery store; willing to exhibit in connection. Address N, box 8, TIMES OFFICE. 11

WANTED—BY MARRIED MAN, PLACE ON ranch; thoroughly understands irrigation, all orchard work; can run gas engine. Address J. V., 420 CURTER ST., Sacto. Ave.

WANTED — POSITION AS MACHINERY salesman, have years of experience, can design and engineer construction. Address M, box 32, TIMES OFFICE. 11

WANTED — BRIGHT YOUNG MAN WITH experience; a hustler wants to work; what have you, get Answer, L. AR. M'DOUGALL, 1895 N. Spring st. 11

WANTED — SITUATION ON PRIVATE place by middle-aged German, experienced with lawns, flowers and horses. Address N, box 29, TIMES OFFICE. 11

WANTED—WORK, LAWNS PUT IN AND phone taken care of by the day or month; all garden work attended to. A. ZYLL, gardener, 121 W. 36th st.

WANTED—BY JAPANESE EMPLOYMENT agency, 520 S. Los Angeles; Home 6722. Main 1145. We furnish all kinds of Japanese help on short notice.

WANTED—YOUNG MAN, 20, CAPABLE, willing, honest, would like a position as clerk or office assistant. Address N, box 6, TIMES OFFICE. 12

WANTED—EXPERIENCED CANDY SALESman would like position traveling or in city, wholesale or retail. Address N, box 47, TIMES OFFICE. 11

WANTED—A FIRST-CLASS COACHMAN, carriage driver, $40 each driver; good and local references. Address O, box 4, TIMES OFFICE. 11

WANTED — SITUATION BY GERMAN gardener of long experience in flowers, fruit vines and vegetables. NICK HACK, 319 W. 16th.

WANTED — YOUNG MAN FROM EAST willing to take work of any kind, carpentering preferred. Address M, box 1, TIMES OFFICE. 11

WANTED — JAPANESE BOYS, FIRST-class cook, wants position, city or country. Call 114 Fourth, 127½. Tel. Main 2269. I. SAKIHARA.

WANTED — WORK ON SMALL RANCH; milk, handle horses, near city; best of recommends. Address N, box 8, TIMES OFFICE. 11

WANTED — CHAUFFEUR, WANTS POSItion driving gasoline car for private party, preferably. HERBERT DEANE, Home phone 1726.

WANTED—JAPANESE WANTS ANY KIND of day work, understands English; BETHLEHEM CHURCH, phone John 261; Home 1261.

WANTED.—CARPENTER WORK BY CONtract. J. HENRY, residence 702 W. Sixth st.; shop, 711 S. Olive. 'Phone Black 1891.

WANTED—JAPANESE; WISH JOB; COOK or waiter for only evenings, help good, honest. Call T. Y., 128 GRAND AVE.

WANTED — EXPERIENCED HARDWARE salesman and book-keeper desires position. Address L. B., 698 FIRST ST., Pasadena.

WANTED—JAPANESE BOY, MAN'S WORK in family; quick, but no cooking. T. SUZUKI, 424 E. Fifth st., city. 11

WANTED — JAPANESE ACTION TO DO good cook in city; small family. Address M, box 81, TIMES OFFICE. 11

WANTED — ALL AROUND BAKER FROM Mass; wants position, first or second. Address M, box 81, TIMES OFFICE. 11

WANTED — POSITION BY CABLE AND rope soliciter; experienced. EMIL PETTER, 8208 1024 W. Second st.

WANTED—SITUATION BY FIRST-CLASS machinist; city preferred. Address N, box 23, TIMES OFFICE. 12

WANTED — POSITION BY EXPERIENCED book-keeper, box 20. Address N, box 78, TIMES OFFICE.

WANTED—POSITION BY COACHMAN AND gardener, young German. Address Y. M. C. A., 251 E. 1st st. 11

WANTED—TO WORK ON A DAIRY. Address 230 E. 2ND ST., O. R. Coffman. 11

WANTED—Situations, Female.

WANTED — YOUNG GIRL, EDUCATED in Paris Convent, situation with children, good home, chief object. A. B., P.O. Box 372, San Bernardino. 11

WANTED—YOUNG COLORED WOMAN wants place to do plain cooking; chamber work, assist in housework or children nurse. Address 1029 E. 9TH ST., Mrs. Brown. 11

WANTED — POSITION AS MANAGING housekeeper for gentleman by a competent Eastern woman; full charge taken; references the best. Apply 434½ E. SIXTH ST. 12

WANTED — A MIDDLE-AGED EASTERN woman, neat and reliable, desires position as housekeeper in small family. Can give reference. Call at 1125 E1, MOLINO ST. 11

WANTED — BY WIDOW LADY, POSITION as housekeeper or general home work for small family. Address N, box 61, TIMES OFFICE. 11

WANTED — BY COMPETENT, RELIABLE woman, general housework; small family; reference. Address N, box 82, TIMES OFFICE.

WANTED — POSITION AS BOOK-KEEPER, stenographer, competent and experienced. Address N, box 33, TIMES OFFICE.

WANTED — BY A NEAT COMPETENT woman, day work. Address 841 SUNSET BLVD., 'phone Red 3602. 11

WANTED—SITUATION BY YOUNG LADY as housekeeper. Call 622 S. MAIN ST., after 5-a.m. 11

WANTED — PLAIN SHIRTWAISTS AND underwear to make. 141 E. 30TH ST. 12

WANTED — DAY'S WORK HOUSECLEANing. Sunset RED 7261. 11

WANTED—BY YOUNG LADY, OFFICE POsition; has had some experience in clerical work. M. A. J., 938 Alpine st. Main 6066.

WANTED—POSITION TO DO COOKING and downstairs work or would do general housework. Address P.O. BOX 663. 11

WANTED — MRS. GILMORE, EXPERIenced nurse, $1.50 per day. Address M, box 19, TIMES OFFICE. 11

WANTED — POSITION AS HOUSEKEEPER for widower, by reliable lady. 1808 E. 15TH.

WANTED—Rooms.

WANTED — TO RENT FURNISHED 5 OR 6-room cottage or flat; must be close in and modern. Address N, box 67, TIMES OFFICE. 11

WANTED—Situations, Male and Female.

WANTED — PERMANENT POSITION BY responsible man and wife; best of references and security; man any kind of store work; wife general house work; must be near Catholic Church. 1608 MAUD ST. 11

WANTED—SITUATION BY COLORED MAN, wife, cook; man helper, first-class boarding-house or hotel man, can do parties work, waiter, houseman. M. CARTER, phone Main 3623.

WANTED — JAPANESE MAN AND WIFE want position in family; man as good cook, wife do second work. ROOM 8, 141½ N. Broadway. 11

WANTED—POSITION IN COUNTRY ON ranch by young married couple. 452½ S. BROADWAY, room 62. 11

WANTED—Agents and Solicitors.

WANTED—MEN AND WOMEN TO WRITE insurance and organize lodges for Pyramids of Kansas City, Mo.; we have 12,000 members and $61,000 reserve; admit men and women between 18 and 60. Just commenced doing business in California and Arizona. Agents wanted here and elsewhere; liberal commission; call and see me. FRANK H. HORN, 413 Henne Bldg. 11

WANTED—HEADQUARTERS FOR EVERlasting signs, letter, lighting glass and metal letters and numbers, largest stock, greatest variety west of New York; local and general agents wanted for universal signs. Baker Enameled Letter and Furnace Co., 21 SPEAR ST., San Francisco.

WANTED — AGENTS TO SELL LOTS IN the NILES TRACT; 5c car fare. BUSH & TWOMBLY, 118 S. Broadway. 12

WANTED — AGENTS FOR LOS ANGELES soliciting. WM. STARBUCK, 442 Stowell Blk., Los Angeles.

WANTED—Rooms with Board.

WANTED—BOARD FOR BOY 6 YEARS OF age, and father in private family that would care for boy in father's absence; family with children preferred. Address F. J., NATICK HOUSE, city. 11

WANTED — BY 2 ADULTS WITH BABY, board in private family; 2 or 3 rooms, with private bath preferred; good price for right place. 'Phone HOME 7[illegible]. 11

WANTED—Partners.

WANTED — A GOOD MAN WITH $15,000 WHO WOULD LIKE HALF INTEREST IN A SPRING ST. 3-STORY BLOCK. I WISH TO PURCHASE, BUT LACK $15,000 OF HAVING ENOUGH MONEY. I WILL SHOW YOU GOOD THING. SEE MY AGENTS, M'DONALD & THROOP, 238 BELLMAN BLDG.

WANTED—PARTNER TO TAKE HALF INterest with me in a $500 business, a young man preferred; one who is fond of sports; answer at once as it is a snap. Address N, box 71, TIMES OFFICE.

WANTED — A SILENT OR ACTIVE partner with $15,000, in a clean, legitimate business; money can be tripled in one year; honest, secure. Address N, box 76, TIMES OFFICE. 11

WANTED — PARTNER, LADY OR GENtleman with $50 to take active working interest in a reliable and profitable light manufacturing business. C. ANDREWS, Portsmouth Hotel. 11

WANTED—A PARTNER FOR DRAY BUSiness in good lively town; have had twelve years' experience; reference. V. COCHRAN, 425 N. Main, Los Angeles, between 9 and 12 a.m.

WANTED — PARTNER WITH SMALL CAPital for real estate and employment office; must have references and be a hustler. 449½ S. Spring, ROOM 16.

WANTED — AN ACTIVE HUSTLING AND well-connected man as partner in established real estate business. Address N, box 74, TIMES OFFICE. 12

WANTED—AGENTS TO SOLICIT FOR A first-class childrens novelty. Address 228 Westlake Block, Pasadena, Cal. 11

WANTED — PARTNER, REAL ESTATE, new place, extra chance. Address N, box 33, TIMES OFFICE. 11

WANTED—Rooms.

WANTED — 2 OR 3 FURNISHED ROOM apartment for desirable tenants, (couple); reasonable, high class, no signs, and west from Hill st.

RICHARD F. SIMONEAU, 48 Douglas Bldg.

WANTED—To Rent.

WANTED—YOUR HOUSE ON OUR LIST IF you want a tenant; we take entire charge of rented property, collect rents, pay taxes, insurance, etc.; most central location and best facilities in town. 'Phone us when your house is for rent, or call on us for the rent. THE ROBERT MITCHELL COMPANY, Rental Department, 308 S. Broadway. Both 'Phones 5231.

WANTED—UNTIL SPRING, BY THREE ladies, a four or five-room flat or cottage, comfortably furnished, in good location; moderate rent. P.O. BOX 187, Santa Monica, Cal. 11

WANTED — 7 OR 8-ROOM FURNISHED house, or flat, at once; close to yellow car line; 2 sleeping-rooms; state rent. Address O, box 1, TIMES OFFICE. 11

WANTED — TO RENT 3 UNFURNISHED rooms by 2 ladies, within walking distance of Pigueroa st.; rent $18. Apply 761 W. 17TH ST. 11

WANTED—TO RENT 4 OR 5-ROOM COTtage, furnished, near

Liners.

TO LET— Flats.

TO LET—
FLATS.
FLATS.
FLATS.

WE HAVE EVERY DESIRABLE FLAT IN THE CITY ON OUR LIST; PROCURE LIST AT ONCE AT OUR OFFICE AND SAVE YOURSELF TIME AND TROUBLE.

JONES & RYDER LAND CO.,
Ground floor. 233 W. Third st. 12

TO LET— Furnished Flats.

TO LET — NO NEED COMPLAINING OF high rents, when for $18 you can rent new, modern, 2-room flats, gas range, bath, heater, at 1 Colton st., near 1st; $18 5-room new, modern flat, 1011½ Diamond st.; $18 to $25, furnished complete, 3 rooms, 324 S. Figueroa; also $24 N. Fremont, close in. Go and see.

TO LET—"THE LYONS," JUST OPENED, at 305 South Hope street, finely furnished housekeeping apartments of two and three rooms, also single rooms; new building, new furniture, polished floors, steam heat, easy terms, janitor service, custom. Call to see them before leaving.

TO LET—FOR $18 TO $20 YOU CAN RENT furnished cottage, elegant; 3 rooms for housekeeping, gas range, hot water, fuel in base; for rent 3 green houses; close in. 324 S. FIGUEROA and 324 N. Fremont. 20

TO LET—$20; FINE LOWER 5-ROOM FURnished modern flat, 1202 Grand ave.; water, overtoon, large back yard. JESSE H. ARNOLD, Owner, 111 S. Broadway. 11

TO LET — COMPLETELY FURNISHED 2-room flat, opposite Westlake Park. 429½ S. ALVARADO ST.

TO LET—
Rooms and Board.

TO LET — BEAUTIFULLY FURNISHED large front room with excellent board for 2 persons; private family, piano, furnace heat, all conveniences; reference. 1421 W. FIFTH ST., cor. Whittier. Red 2731. 11

TO LET — 120 STRICTLY PRIVATE, MODern, beautiful Westlake district; 2 sunny front rooms, with breakfast and evening dinner. Phone, bath and piano accompaniment. 401 WESTLAKE AVE. 11

WANTED—BOARD FOR BOY 4 YEARS OF age, and father in private family that would care for boy in father's absence; family preferred. Address P., 127 W. SIXTH STREET, city. 11

TO LEN—WANTED, SIX COUPLES TO TAKE room and board; newly furnished housekeeping rooms, with first-class table board; prices reasonable. Call 521 E. CAMP, 128 Crocker st. 11

IN THE BEST DISTRICT, ROOM AND board; 2 or 3 gentlemen; 1 or 2 rooms; 1 in Laughlin Bldg. 11 A.

FURNISHED ROOMS, MODERN conveniences; rates reasonable. CHAR. GONWAY, GRAND AVE.

FURNISHED ROOM, STEAM HEAT, hot and cold water, bath, breakfast if desired. Take University car. 1 BOWED ST.

FURNISHED ROOM IN well located, breakfast or not; might be arranged; permanent. Take University car. 1 BOWED ST.

HOTEL, 325 S. BROADWAY. Large rooms, with all conveniences, hot and cold water, tile bath, running water; central location; cheap rates. 11

AT 331 S. OLIVE, IN PRIVATE family, furnished and with all conveniences, large yard, verandas; room in all rooms, right at hand; reasonable. 11

FURNISHED LARGE FRONT ROOM, use of bath, hot and cold water and electric lights; suitable for 2 gentlemen; board if desired. 1421 W. 11

WITH A LARGE SUNNY FRONT room, 2 full-sized beds, hot and cold water, first block from Westlake Park. 1200 S. HILL. West 1011. 11

FURNISHED SUNNY FRONT ROOM, large front porch, suitable for 2 or 3 gentlemen; board if desired. Address P., 127 W. SIXTH ST., city. 11

TO LEN—WANTED, SIX COUPLES TO TAKE room and board; newly furnished housekeeping rooms, with first-class table board; prices reasonable. Call 521 E. CAMP, 128 Crocker st. 11

TO LET—
Houses.

TO LET—
HOUSES.
FURNISHED. UNFURNISHED.
STORES. FLATS.

EVERY HOUSE ON OUR LIST IS PERSONALLY INSPECTED BY US. WE DO NOT USE UP YOUR TIME AND PATIENCE BY SENDING YOU TO A HOUSE THAT HAS ALREADY BEEN RENTED A WEEK.

GET LIST AND FULL INFORMATION AT OUR OFFICE.

JONES & RYDER LAND CO.,
GROUND FLOOR. 233 W. THIRD ST.

TO LET— 11

$25—5-room cottage on College st., near N. Figueroa; unlimited supply of natural gas for lighting, heating and cooking, close to three car lines, on high ground, with beautiful view and good, pure air.

$24—5-room cottage, on W. 23rd st., cor. Grand, new and modern, nice lawn, two front entrances, very nice neighborhood.

We have many others in the most desirable residence sections of the city. Call and get our BIG LIST.

THE ROBERT MITCHELL COMPANY, Rental Department, 108 S. Broadway. 11
Both 'Phones 1221.

TO LET—3 ROOMS IN 6-ROOM COTTAGE, on College st., rent $12, which includes water and unlimited natural gas for cooking, heating and lighting; porcelain bath; high ground; also lower part, pretty, furnished cottage $25; or upper part $15, either lower or upper, gas range, hot water, fuel in base; for rent 3 green houses; close in. 324 S. FIGUEROA and 324 N. Fremont. 20

TO LET—$20; FINE LOWER 5-ROOM FURnished modern flat, 1202 Grand ave.; water, overtoon, large back yard. JESSE H. ARNOLD, Owner, 111 S. Broadway. 11

TO LET — COMPLETELY FURNISHED 2-room flat, opposite Westlake Park. 429½ S. ALVARADO ST.

TO LET—
Houses.

TO LET — 10-room sunny house, S. Figueroa, $30.
10-room house, S. Grand, $35.
7-room modern house, W. Pico, $25.
7-room modern cottage, W. Pico, $22.50.
3-room beautiful, modern house, with furniture, $22.
See our rental department for whatever location you want.

THOMAS BROS. & METCALF,
11 318 Grant Bldg.
Fourth and Broadway.

TO LET—
5-room cottage, W. 21st, $22.
5-room cottage, Hunter st., $22.
5-room house, Grand ave., $22.
5-room house, Union ave., $22.
5-room house, Hoover st., $22.
If these don't suit let our rental department give you a list of others.

THOMAS BROS. & METCALF,
11 318 Grant Bldg.
Fourth and Broadway.

TO LET—THE PALMYRA HOTEL, 101 S. Hope; newly furnished, large, sunny single or en suite, with or without board. 11

TO LET — LARGE, NICELY FURNISHED, south-window room, with board, in one of the best residences, 322 S. FIGUEROA. 11

TO LET—ROOMS AND BOARD, BREAKfast or dinner at night, bath, 'phone. 741 WEST ST. Red 2661. 11

TO LET — FIRST-CLASS ROOM AND board, 1 or 2 persons, $20 up. 327 N. OLIVE. 11

TO LET — ROOM AND BOARD IN PRIVATE family, 328 S. FLOWER ST. 11

TO LET—
Houses.

TO LET — $25 A MONTH, AN APARTMENT of 3 large outside rooms, clean and new, with a stationary wash tub. Instantaneous gas heater, built-in cabinets, a good range, with 2 ovens, etc. Apply on premises, 1 Colton st., near Lincoln Bldg. 11 A.

TO LET — IDEAL RESIDENCES FOR OFfices and homes of culture, grandest view, most desirable, within walking distance, 3 bedrooms, new, modern cottages, steady families; reasonable. 1036 FERRY ST., near old reservoir.

TO LET — 6-ROOM HOUSE, ON CENTRAL ave., 2 miles from car line; finest place in Pasadena; 2 bedrooms, lavatory and bath, hot and cold water, and wood free for tables, stove and range. Inquire next 2 days at 2128 SAN PEDRO ST.

TO LET—COTTAGES—HOUSES—FLATS—STORES. THE REALTY TRUST COMPANY, 120 South Broadway.

TO LET — LET YOUR RENTAL PROPERTY go with a trustee, a trustee, a trustee. ALEXANDER RENTAL CO., 229 W. Fourth st.

TO LET — 1-ROOM MODERN COTTAGE, 1 block from car line, Fourth and Hyler, Corner, 1020 INGRAHAM ST. 'Phone Red 2397.

TO LET—RENTERS, PAY US $8 A MONTH, LIVING ON BEAR OF LOTS; RENT M'ONEY PAYS FOR THE PLACE. COME IN AND SEE OUR NEW PLAN TO OWN YOUR OWN HOME IN NICE PART OF THE CITY, NEAR ADAMS ST. SEE GOODWIN, 128 S. BROADWAY.

TO LET — 5-ROOM COTTAGE, 806 SOUTH WORKMAN ST. 11

TO LET—
Furnished Houses.

TO LET—
Comfortably and beautifully furnished six-room cottage on W. 23d st., nice yard, lawn and flowers, every modern convenience; in good order and very desirable neighborhood; $30; should be seen to be appreciated.
5-room cottage, S. Olive st., 4 rooms completely furnished for $21.
1-room cottage on Westlake ave., $40; lawn and large yard, strictly modern.
2-room house, on S. Burlington ave., $20; one of the handsomest residences in the Westlake district.
We have many others in the most desirable residence sections of the city. Call and get our BIG LIST.

THE ROBERT MITCHELL COMPANY, Rental Department, 108 S. Broadway. 11
Both 'Phones 1221.

TO LET — NEW AND NEWLY FURNISHED 5-room house, 2 bedrooms, hot and cold water, bath, single room, gas range, 1 block from Westlake ave. 'Phone Main 6359. 11

TO LET — HANDSOMELY FURNISHED 10-room house; modern house; delightful neighborhood; reasonable; instantaneous gas. 1230 INGRAHAM. Main 6360. 11

TO LET — PLEASANT ROOM IN VERY DEsirable house; everything modern and good; good home; quiet; use of 'phone, etc. 1311 INGRAHAM ST.

TO LET — BEAUTIFUL SUNNY ROOMS, use of bath, telephone, cooking; close in; all comforts; lawn, flowers; rates very reasonable. 1006 S. HOPE.

TO LET — SUNNY FRONT ROOM AND porch, suitable for couple; children welcome. Hartland Park. Address N. box 24, OFFICE.

TO LET — THE PALMYRA HOTEL, 101 S. Hope; newly furnished, large, sunny single or en suite, with or without board. 11

TO LET — LARGE, NICELY FURNISHED, south-window room, with board, in one of the best residences, 322 S. FIGUEROA. 11

TO LET — ROOMS AND BOARD, BREAKfast or dinner at night, bath, 'phone. 741 WEST ST. Red 2661. 11

TO LET — FIRST-CLASS ROOM AND board, 1 or 2 persons, $20 up. 327 N. OLIVE. 11

TO LET — ROOM AND BOARD IN PRIVATE family, 328 S. FLOWER ST. 11

TO LET—
Houses.

TO LET — 10-ROOM MODERN HOUSE, 1 block from car line, Fourth and Hyler, Corner, 1020 INGRAHAM ST. 'Phone Red 2397.

TO LET — BEAUTIFUL ROOMS; FIRST-class table board; large grounds, tennis, etc. 1 WILLOW PLACE, Ave. 52; 5 Main st. car to Garvanza or Pasadena, via Garvanza.

TO LET — BEAUTIFULLY FURNISHED large front room, suitable for two or three, with board; bath; phone and every convenience; walking distance. 'Phone West 1011. 324 S. OLIVE.

TO LET — 1328 MARION, 200 S. HILL ST. A 10-room hotel within easy walking distance of center of city and convenient to cars; 5 minutes from center; close to table; 10 per week.

TO LET — ROOM AND BOARD FOR 1 OR 2 young men, in small private boarding-house, 1½ blocks from Westlake; all modern conveniences. 1015 ORANGE ST. 11

TO LET — NEW AND NEWLY FURNISHED 5-room house, with hot water, hot and cold, and mantel board; size, single rooms; 2 blocks from Westlake ave. 'Phone Main 6359. 11

TO LET — HANDSOMELY FURNISHED 10-room house; modern house; delightful neighborhood; use of 'phone; instantaneous gas. 1230 INGRAHAM. Main 6360. 11

TO LET — PLEASANT ROOM IN VERY DEsirable house; everything modern and good; good home; quiet; use of 'phone, etc. 1311 INGRAHAM ST.

TO LET — BEAUTIFUL SUNNY ROOMS, use of bath, telephone, cooking; close in; all comforts; lawn, flowers; rates very reasonable. 1006 S. HOPE.

TO LET — SUNNY FRONT ROOM AND porch, suitable for couple; children welcome. Hartland Park. Address N. box 24, OFFICE.

TO LET — THE PALMYRA HOTEL, 101 S. Hope; newly furnished, large, sunny single or en suite, with or without board. 11

TO LET — LARGE, NICELY FURNISHED, south-window room, with board, in one of the best residences, 322 S. FIGUEROA. 11

TO LET — ROOMS AND BOARD, BREAKfast or dinner at night, bath, 'phone. 741 WEST ST. Red 2661. 11

TO LET — FIRST-CLASS ROOM AND board, 1 or 2 persons, $20 up. 327 N. OLIVE. 11

TO LET — ROOM AND BOARD IN PRIVATE family, 328 S. FLOWER ST. 11

TO LET—
Stores, Offices, Lodging-houses.

TO LET—
Three fine stores on Pico near Olive; the upper floor is rented for a running place; delicacies, groceries and drugs should do well.
Completely furnished hotel, with large grounds, South Pasadena.
See us for stores, running places, houses, etc.

THOMAS BROS. & METCALF,
11 318 Grant Bldg.
Fourth and Broadway.

TO LET—ROOMING-HOUSE, 40 ROOMS; modern in every respect; running hot and cold water in each room; steam heat, trunk elevator; private baths; a number of patent, built-in folding beds, to be completed December 22nd.
EDWARD D. SILENT & CO., Sole Agents,
218-219 W. Second st.

TO LET—
Rooming-house, Stores, Offices.

TO LET—HALF OF OFFICE OR DESK room; 1 of 2. TAJO BLDG. 11

TO LET—ONE-HALF OF STOREROOM AND cellar, 313 W. SECOND. 11

TO LET—
Farming Lands.

TO LET—OR LEASE—20 ACRES, THE choicest Coachella Valley; very fine fruit and vegetable, alfalfa farm, adjoining town site; 1½ miles from S.P.R.R. station, creamery and packing houses; will produce ripe melons in May, grapes in June, and 10 cuttings of alfalfa per year; fine for asparagus, early corn, sweet potatoes; careful, industrious grower can clear cost of ranch in 2 years; eight flowing artesian wells, and pumping wells furnish nearly 100 inches of clear, sweet water, high grade pumping plant, 10-inch pipe system, all rabbit-proof fences, house, barn, best soil in valley. For particulars see
A. C. GOLSH,
401 N. Broadway,
11 Los Angeles, Cal.

TO LET—HAVE 3 ACRES IN ORANGES, lemons, olives and berries, an ideal home within ten miles of Los Angeles by car and trolley; have barn and chicken corrals; hardwood chickens and house and buggy for sale if desired. Address N. box 17, TIMES OFFICE. 11

TO LET—OR LEASE 5-ACRE RANCH AT "The Palms," half block from electric railway house, windmill, fruit and shade trees, right price for 20 for one family. Also have 2 new furnished complete flats of 6 and 7 rooms, $25. Also one unfurnished, $20; fine location, one block from car line, Fourth and Hyler, Corner, 1020 INGRAHAM ST. 'Phone Red 2397.

TO LET—RENTERS, PAY US $8 A MONTH, LIVING ON BEAR OF LOTS; RENT M'ONEY PAYS FOR THE PLACE. COME IN AND SEE OUR NEW PLAN TO OWN YOUR OWN HOME IN NICE PART OF THE CITY, NEAR ADAMS ST. SEE GOODWIN, 128 S. BROADWAY.

TO LET — 5-ROOM COTTAGE, 806 SOUTH WORKMAN ST. 11

TO LET—
Stores, Offices, Lodging-houses.

TO LET—LARGE LIGHT STOREROOM 8 Main st., and store 16x100 with connected basement, 6-foot street in rear; will lease either or both at reasonable rent. M. KALISHER & CO., 233 Byrne Bldg. John H. Home 3017. 11

TO LET—3-ROOM LODGING-HOUSE ON E. Second st., within a couple of blocks of Spring st. BLACK BROS., 308 Braly Bldg.

TO LET—328-330 S. HILL ST., TWO STORErooms, very exclusive, suitable for millinery or a swell hairdressing parlor; also a few choice office rooms. Rent very reasonable. ALEXANDER RENTAL CO., 229 W. Fourth st.

TO LET—120-124 S. SPRING ST., 2 UPPER floors, arranged for cloth, will make alterations to suit responsible tenant. F. G. CALKINS & CO., 303-309 Grant Bldg. Both 'phones.

TO LET—IF YOU WANT TO START A RESTaurant and delicacy store, or either, come and see me. I have just the location to make money. ION L. CLARK, 217 Hence Block.

TO LET — FINE LOCATION FOR FURNIture, dry goods, hardware, new block in center of trade; will give long lease to right tenant. ION L. CLARK, 217 Hence Block.

TO LET — 813, STORE 25x32 FT., WITH large show windows and fixtures; just outside city limits on car line; fine location for grocery. Apply 122 S. BUNKER HILL.

TO LET—STOREROOM, 25x100, WITH A lot in the rear 100x50, if desired, 1118 San Pedro st. Apply to W. H. OSEAR, 407 Johnson Bldg., 204 S. Broadway.

TO LET—PART OF FURNISHED OFFICE or desk room; nothing man preferred. Call at room 421, BYRNE BLDG., Third and Broadway.

TO LET — FINE STORE WITH LARGE basement, 141 S. Broadway, near Second st. Inquire BRADSHAW BROS., 302 Bradbury Bldg.

TO LET—LARGE FRONT OFFICE ROOM in new wing, Times Building, third floor; elevator service. Apply J. BAUM, Times Office.

TO LET—SEVERAL DESIRABLE STORErooms and two large basements for rent or lease. VALDEMAR HOTEL BLDG., 422 W. Sixth.

FOR SALE — FINE OFFICE, GROUND floor, central location. WOODWARD BENNETT CO., 239 W. Fourth st.

TO LET — THAT NICE STORE, 2309½ E. Third st.; low rent to good tenant; owner on premises or 1223 S. MAIN.

TO LET—A FINE OFFICE IN THE TRUST Bldg., northwest corner Second and Spring. See WATSON, 322 Trust Bldg.

TO LET — GOOD OFFICES, 200½ S. BROADWAY. Inquire BROADWAY TURKISH BATHS, 239 S. Broadway.

TO LET—CORNER STORE AT 12TH AND Central, 22x50 feet. Inquire at 1113 CENTRAL AVE.

TO LET—FIRST-CLASS BAKE SHOP WITH 12x14 oven. Inquire 128 W. 8TH or phone 7397.

TO LET — LARGE STOREROOM, BRICK building, cement floor, 124 SAN PEDRO ST.

FOR SALE—
Houses.

FOR SALE—

R. N. LAMBERTH & CO.,
221 BYRNE BLDG.

"OUR REPUTATION BUILT WITH EVERY HOUSE" FOR $100.

WHY NOT LIVE IN YOUR OWN HOME?

WE CAN BUILD YOU a handsome 5-room bungalow for only $1300; large circular veranda, beautiful grilles and sliding doors, polished borders, clinker brick mantel, china closets with leaded glass doors and pantry fitted up with all the latest ideas.

YOU SELECT YOUR OWN FIXTURES, hardware and all painting and tinting colors.

Come and see us and be convinced that we are the cheapest contractors in Los Angeles, consistent with workmanship and materials. We can refer you to the owners of every residence, flat or apartment-house that we have built. They have only praise for our moderate price, superior workmanship and artistic designs.

R. N. LAMBERTH & CO.,
221 BYRNE BLDG.
Phones—Home 2029, Main 1222. 12

FOR SALE—BY
ERKENBRECHER SYNDICATE (LTD.)
WE HANDLE BARGAINS ONLY.

—$1350—
A genuine bargain in a 4-room cottage in Pico Heights; 4 block from Pico-st. car line. This is a fine property for a home or an investment. Full particulars on application.

—$1350—
A 2-story, 7-room modern house; been built but a few months. The location is Sentous and only about 15 minutes from Fourth and Main. The street is beautifully improved and promises to be one of the finest driveways in the city. This is a snap and will pay you to investigate.

—$2750—
A 2-story artistic home of 7 rooms in the south-west, on one of the widest streets in that locality. The interior cannot be excelled in any house under $3000 in the city. It is finished in beautiful dark wood, with solid paneled dining-room; there is a large rustic mantel in the living-room; dining-room has buffet. It is also paneled in fine oak from the base-boarding five feet, to plate rail, and ceiling; 2 fireplaces throughout. All in all, this is the most attractive house, and will undoubtedly increase in value.

A BARGAIN.
REDUCED FROM $3500 TO $3250.
The most attractive and beautifully-planned 5-room house in the city, on a 50-foot lot in the Westlake locality. This house would compare favorably with any $12,000 house; it is finished in golden oak throughout, with ceilings and paneled throughout the lower floor; large pressed-brick mantels and magnificent fixtures, some of which were made to order to be in thorough keeping with the general interior finish. The living-room is about 30 feet long, with fine window seats and bookcases (not built-in), a fine den and smoking room finished in fabricoma, and opening opening conveniently off of the beautiful reception hall. This could be easily made into a 6-room house, so if you are looking for a fine home at an exceptional bargain, look this up at once.

ERKENBRECHER SYNDICATE (LTD.)
Members L. A. Realty Board.
204 Braly Bldg., 4th and Spring sts. 11

FOR SALE—COMFORTABLE HOME, A CORner on W. 20th, with a modern 5-room house, barn and fruit trees; price $2750.

A large 6-room, modern cottage, 412 East 16th; lot 50x132; a fine home cheap at the price, $3500.

$1800—New, 4-room cottage, lot 50x132, easy terms.

$1400—2 lots and 4-room house, Sunset Blvd. Good business location.
G. W. YOUNGBLOOD, 312 W. Fourth.

FOR SALE—
AT A SACRIFICE.
Beautiful home on BUNKNOTON AVE. with eight large rooms, east front, and clear; property is called East, so will sell at a sacrifice. The place is well worth $3500, and must be seen to be appreciated.
PRICE $2850.
JAS. V. BALDWIN, Agent,
201-210 Conservative Life Bldg.,
Third and Hill sts. 11

FOR SALE—
SPLENDIDLY SITUATED COTTAGE.
On an important corner, southwest; near 3 car lines, and only 15 minutes' ride.
This new, and desirably located 5-room cottage, well built and finished, is offered for $1850; a small cash payment and the rest monthly, including interest, will be accepted.
JONES & RYDER LAND CO.,
11 233 W. Third st.

FOR SALE—
COTTAGE NEAR WESTLAKE PARK, $1250.
Carondelet st., south of park, new 4 rooms well arranged; terms $200 cash and monthly payments like rent; this is an unusual opportunity to secure a cottage for Westlake district at a reasonable price and on such easy terms.
JONES & RYDER LAND CO.,
11 233 W. Third st.

FOR SALE—NEW 7-ROOM HOME—
BEAUTIFUL WEST ADAMS HEIGHTS.
Near car line.
Modern and attractive.
Don't miss this at $3500.
Price will advance in one week.
Easy terms can be arranged.
THE BRADFORD & HILLIER CO.,
Broadway and 3rd. 414-415 Bradbury Bldg. 11

FOR SALE—
Elegant 6-room bungalow and lot 35x175 on W. Washington st., close in; one of the prettiest homes on that street; only $3000; this place is a bargain for any one wanting a fine home, and can accommodate you that it will not be on the market long. See this.
GOLDEN STATE REALTY CO.,
11 421 S. Spring st.

FOR SALE—A MODERN 6-ROOM COTTAGE, bath, hot and cold water, electricity and gas, lawn and chicken yard; choice healthy location; easy terms; a great cash payment. Apply 221 E. AVENUE 46. 11

FOR SALE—NEW 5-ROOM COTTAGE, FINE neighborhood, near car line, close in; especially fine place; $1350; terms if desired.
THE BRADFORD & HILLIER CO.,
Broadway and 3rd. 414-415 Bradbury Bldg. 11

FOR SALE—$2150; NEW COTTAGE, FIVE rooms, 50-foot lot; elegant surroundings, southwest; porcelain bath; gas and electric fixtures; tinted; $25 a month.
WIESENDANGER, 221 Laughlin Bldg. 20

FOR SALE—$1300 BUYS 5-ROOM MODERN cottage, including all furniture; located within seven blocks of this office; only $800 required; owner going away. MAY REALTY CO., 119 S. Broadway.

FOR SALE—3 5-ROOM HOUSES ON FREmont ave., near Temple street, in good order and well rented; will sell cheap for 30 days to close an estate. A. L. BEST, room 78, Temple Blk. 11

FOR SALE—IDEAL HOME IN PASADENA; for sale, on lovely Marengo avenue. "Just what you want." $3000 secures it. Terms if desired. See "Owner," 327 TRUST BLDG. 'Phone 2790.

FOR SALE — I AM FORCED TO SELL MY new 9-room residence in the Westlake section and will sacrifice for a quick deal; easy terms. Address M. box 31, TIMES OFFICE.

FOR SALE — 2 NEW UP-TO-DATE 4-ROOM cottages, bath, pantry, etc., 52nd st., a block east of Central ave., $1300; $250 down, balance terms to suit. See OWNER, 1094 E. 27th st.

FOR SALE—BEAUTIFUL HOMES, CHEAP, Hill, Grand, Bunkerhill, Westlake, Central ave. and Pico st. Call on owner, 1 Colton st., near Lincoln Bldg. 11 A.

FOR SALE—BEAUTIFUL NEW, 5-ROOM house on Arlington Heights; will take part in vacant lot or acreage near city. KLITTEN & CO., 232 H. W. Hellman Bldg. 11

FOR SALE—
Houses.

FOR SALE—
TOU GET FULL VALUE.

"WORTH THE MONEY."
THIRTY-ONE HUNDRED.
Something out of the ordinary run of cottages. New and modern, with 7 large rooms. Reception hall, grill, Parlor 18x14, Dining-room 18x14, 3 bedrooms each 14x14, One bedroom 9x11. Kitchen 11x14, bath, grill, porch 8x12. Dressing-room bath. Screen house for $300. Terms $600 cash, balance $25 monthly. Good location, S.W., near car line.

—MINES & FARISH—

"WORTH THE MONEY."
THIRTY-EIGHT HUNDRED.
You may look the city over and you won't find as good a bargain as this one. New, modern 5-room, up-to-date cottage, near Harvard blvd. and Washington. There are 3 large rooms and the place was built by "day labor" and not under contract. It is especially cheap at $3800.

—MINES & FARISH—

"WORTH THE MONEY."
FORTY-FIVE HUNDRED.
This new, up-to-date, 6-room, $4500, gets you a charming, high-grade, modern, two-story, 6-room residence, located at 2036 LA SALLE AVE., near Adams, on fine large lot, 50x150 to alley. All rooms are large, are beautifully tinted and highly decorated and have lots of windows; large pass pantry; combination stairway; plate-glass mirror; grounds are profusely adorned with trees and flowers.

"AND WE HAVE OTHERS."
MINES & FARISH,
11 464 Bradbury Bldg.

FOR SALE—
A BIG TUMBLE
FROM $3350 TO $3200. I HAVE LISTED WITH M'DONALD & THROOP MY BEAUTIFUL 9-ROOM, MODERN RESIDENCE AT 405 W. JEFFERSON ST. FOR SALE AT $3200. IT WAS PREVIOUSLY PLACED AT $3350. I WANT $1000 CASH, BALANCE AT 6 PER CENT. SEE MY AGENTS, M'DONALD & THROOP, 238 HELLMAN BLDG. 11

FOR SALE — UTAH ST. PROPERTY; NEW and modern $1300; $150 cash, balance $15 per month.
Cor. E. 14th st., 5 rooms, new and modern; large barn, lawn and flowers; a fine corner and a bargain; $1000; $200 cash.
E. 23rd st.; 3 houses on lot 50x142; rented for $20; price $2750; $500 cash, balance to suit.
Lawrence st.; 4-room cottage, new barn, fruit and flowers, $1200; $200 cash, balance to suit.
Palo Alto st., 4-room cottage, $1250; $150 cash, balance $17 per month.
E. 14th st., 5-room cottage, new and modern, $1300; $200 cash, balance terms.
We have houses to rent in all parts of the city.
Lot close in near Central, $650.
HOME INVESTMENT CO.,
11 214 Franklin st.

FOR SALE—
BEAUTIFUL NEW BUNGALOW, ROXBURY AVE., HARVARD HEIGHTS TRACT.
This handsome bungalow, just finished, contains 6 large rooms and is strictly up-to-date; 3 bedrooms, hardwood floors, built-in sideboard, china closet, and finished in walnut; mission fixtures. In fact, everything first-class and one of the prettiest little homes (if not the city) convenient to 2 car lines, elegant view of Hollywood and all the mountains; the price on this cottage is very low.
C. S. HUFF, Sole Agent,
11 211 H. W. Hellman Bldg.

FOR SALE—GOODWIN'S SPECIALS.
Beautiful new, modern cottage, fine location, S.W.; 5 rooms, handsomely finished; owner built it for a home; $1750; $250 down, balance in the mines, so he will sell it at reduced price.
$1350, $250 CASH, $25 MONTH.
Nice 5-room cottage, fine location, S.W., large lot, 50x132; lot is also bearing fruit trees.
$1200, $250 CASH, $25 MONTH.
Nice modern 5-room cottage, 102 E. 28th st., west of Central; barn, lawn, flowers, fruit trees; price cheap.
GOODWIN & CO., 239 W. First st.

FOR SALE — ON S. BONNIE BRAE ST., North of SIXTH.
A nice six-room cottage, with bath, east front, fine lawn, flowers, two fruit trees, palms. Walk terraced lot 50x150 feet, with stone coping.
Lot alone is worth the price we are asking for this whole place.
It's a snap for someone.
PRICE $1800.
JAS. V. BALDWIN, Agent,
201-210 Conservative Life Bldg.,
Cor. Third and Hill sts.

FOR SALE—HOUSE, 5ROOM, PART CASH, 4-room house, very showy, artistic; hard to beat; cost a place for the money; good fireplace, mantel, and other mission fixtures; has been and panel ceiling; dining-room has beam and panel ceiling; dining-room has beam and panel ceiling; dining-room has beam

Liners.

FOR SALE— City Lots and Lands.

FOR SALE—

WRIGHT & CALLENDER,
223 S. Hill st.

Always offering the best and cheapest.

BARGAINS.

$1700.

Lake st., west side, just north of Westlake Park; 50x127.

$2000.

Lake st., near Colorado, Pasadena; 132x185, with fine fruit trees.

These prices are away below market values, but must be sold this week. Call and get further particulars.

WRIGHT & CALLENDER,
223 S. Hill st. 11

FOR SALE— FIGUEROA ST.

45 ACRES, CHEAP.

SEE OWNER, 202 HOTEL ROSELYN. 11

RIPE FOR SUBDIVISION.

FOR SALE—

GRAB IT QUICK.

THE CORNER LOT ON GRAND AVE. AND 20TH ST., FOR ONLY $600, WORTH $800. WE WILL GIVE YOU THE HOUSE FOR LUCK. THIS IS CERTAINLY THE BIGGEST SNAP ON OUR BOOKS. DON'T LET IT PASS YOU. M'DONALD & THROOP, SUCCESSORS TO FRANK A. M'DONALD, 238 HELLMAN BLDG. 11

FOR SALE—

SPECIAL.

"WEST ADAMS ST. LOT."

We can deliver a choice lot on W. Adams st. near "the log cabin hotel," for $1250. The price is $200 below market value, to-day.

We ask you to investigate this as a speculation.

This price only temporarily.

See agents, F. S. ROTSFORD & CO., 404 Trust Bldg.

11

FOR SALE—HOUSES BUILT ON THE INSTALLMENT PLAN in the Darrow's tract. B. R. WLIN, 324 S. Main st.

FOR SALE— Business Property.

FOR SALE—BY ERKENBRECHER SYNDICATE (LTD.)

WE HANDLE BARGAINS ONLY.

CHEAPEST CORNER NEAR NEW ARCADE DEPOT.

We have for sale a fine close-in corner (120 feet frontage) located within 1000 feet (the new quarter-million-dollar depot to be erected by the Southern Pacific R.R. on the site of the present Arcade Depot, and within 50 feet of SPRING STREET, where lots are bringing from $225 to $300 per foot. We can deliver this corner for the low figure of $225 per foot. It will advance to $275 inside of six months. This is a rare opportunity, the cheapest property near the Arcade Depot.

ERKENBRECHER SYNDICATE (LTD.)
MEMBERS L. A. REALTY BOARD.
2nd REALY BLDG., 4TH AND SPRING.

FOR SALE— FIVE GOOD BARGAINS.

First, double, close business corner with two 2-room cottages and two 2-room flats, rents $6 per month; only $900.

Good, close-in corner with 3 flats, good modern new buildings and elegant income property, always rented because it can be rented right; $1400 per year; price $12,000.

Beautiful home on fine corner on Adams st. for $7000.

Cottage on Union ave. for $2500.

320 acres at Mesa at $40 per acre; some leveled; this land will be worth $50 per acre before spring.

W. J. SANDER, 204 Bradbury Bldg. 11

FOR SALE— BUY ON CENTRAL AVE.

GOOD BUSINESS LOT.

VERY SPECIAL. FINE CORNER LOT ON CENTRAL AVE. NORTH OF VERNON, AT VERY LOW PRICE, ONLY $1400 WITHOUT DOUBT THE VERY CHEAPEST BUSINESS CORNER FACING ON BUSY CENTRAL AVE. THIS CHANCE OPEN FOR ONLY A FEW DAYS AT MOST. ONE STORE IN FRONT, COTTAGE IN REAR, EASY TO RENT.

SEE GUS B. HILL AT
216 S. BROADWAY.
WITH STRONG & DICKINSON.

FOR SALE—CLOSE-IN BARGAINS.

$500—Fine corner on Grand ave. and Temple st.; good 5-room house; rents $20; $1000 cash, balance to 10x125, near Eighth and Central ave.; improved with modern 10-room residence.

$650—Mortgage for $2000; lot next to corner of Ninth and Central ave.; rents for $40 monthly; cost $2400; must sell.

H. GOODWIN & CO., 300 W. First st.

FOR SALE—SALOON. THIS IS AN EXCEPTIONAL SALE, something new you have not seen. Fine saloon, with finest large pool hall and tasty counter in connection; pays $25.00 per year. Rent less than $100 and long lease. Yours for bargains in fine class of other meritorious cigar stands. HOWARD E. LEE, with McDonald & Throop, 238 Hellman Bldg. 11

FOR SALE—ON SPRING ST. NEAR FIFTH. SALE FRONT ON SPRING ST. WITH BUILDING PAYING 5 PER CENT. NET INCOME.

RIGHT VALUE EVER OFFERED IN L. A. ABOUT $65,000 CASH WILL SWING IT. BALANCE TO SUIT AT 5 PER CENT. INT.

BLACK BROS. REAL ESTATE AGENTS.
BRALY BLDG. 11

FOR SALE—A SOUTHWEST CORNER ON SAN PEDRO, BETWEEN FOURTH AND SIXTH, ONE OF THE CHOICEST AND CHEAPEST LOTS IN THE WHOLE DEPOT DISTRICT. WE CONTROL FOR A FEW DAYS AT A PICK-UP PRICE.

BLACK BROS. REAL ESTATE AGENTS.
BRALY BLDG. 11

FOR SALE—

VERY SPECIAL. MAKE OFFER.

$4000 buys a 25-foot front lot on Second st. near San Pedro; must be sold quick.

M. M. DAVISON & SON,
Room 204-6 Wilson Bldg.
Members L. A. Realty Board. 11

FOR SALE—E. FOURTH ST.

$12,000.

Fine double clean corner on Fourth between San Pedro and Central ave.; improvements now rent for $79; best buy on the street.

W. H. OBEAR, 402 Johnson Bldg. 11

FOR SALE—BY ARTHUR W. CLEAVER,
Member L. A. Realty Board.
446-447 Pacific Electric Bldg.
Phone 6202. 2d. and Main.
See display ad. for all kinds of property. 11

FOR SALE—BEST BARGAIN IN LOS ANGELES, 3 houses, two 5 rooms, and one 4, all furnished, rents for $40 per month; this property is only 5 blocks from First and Main sts. Do you want anything better for $2000? A. HAND, 119 S. Broadway. 11

FOR SALE — CHEAPEST GILT-EDGED close-in lot in the city; 40 feet front on Flower between Eighth and Ninth; $4000; part-cash, balance 6 per cent. net, payable on or before; snap. M. LISSNER, 232 Douglas Bldg.

FOR SALE—BARGAIN: $300 A FOOT FOR a fine 65-foot corner on a street paved with asphalt; only two blocks from the Van Nuys Hotel; ¼ cash can remain at 6 per cent.

W. H. OBEAR, 402 Johnson Bldg.

FOR SALE — 2 ACRES, S.E. WALNUT orchard in full bearing, plenty water; 1-4 mile from Rivera station; Pacific Electric Railway, price $1600. S. W. BURKE, real estate agent, Rivera, Cal.

FOR SALE—INCOME $132 MONTH; 8 MODern flats on W. Eighth, walking distance; lot facing two streets; can be bought for $12,500; $5000 will handle this. LEE & SMITH, 117 S. Broadway.

FOR SALE — S. FIFTH, A SNAP AT $300 a foot (for 140 feet); improvements 35 cent; this is $50 per foot cheaper than the next cheapest. Address M, box 98, TIMES OFFICE. 11

FOR SALE — FINE COTTAGE ON MERchant st. near Seventh st., east-front lot, 30x165; business property; price $2000; walking distance. CALDWELL & CO., 407 Johnson Bldg. 11

FOR SALE— Business Property.

FOR SALE—

FIFTH ST. FIFTH STREET. FIFTH ST.

I have the bargain of Fifth st., much below any on the street; good two days only. Quick action is required. In 60 days there will not be a lot on Fifth st. less than $60 per foot. Now is the time to buy. W. H. NEISWENDER, 439 Byrne Bldg., Sole Agent. 11

FOR SALE—$15,000; BLOCK 200x300 FEET in manufacturing district, 5 buildings; close to Main; must be sold. J. W. CURNS, with Ben White, 302 Bryson Blk.

FOR SALE — $475; CHEAPEST PROPERTY on SIXTH ST.; good lot; good improvements; near Carondelet; also 41 feet, 7-room house, $2000. H. O. BOWSER, 218 Mason Opera house. 11

FOR SALE—31 FEET IMPROVED, E. SEVENTH st., best buy in city for investment; less than market price. Address N, box 36, TIMES OFFICE. 11

FOR SALE— Flats.

FOR SALE—$800; FOUR 2-ROOM FLATS, furnished, modern and nearly new; rented for $40 per month. Inquire 1287 W. JEFFERSON. 'Phone West 893. 12

FOR SALE — HAVING DECIDED TO LOcate nearer my place of business, I will sell my 6-room furnished flat; a snap. 324 S. GRAND AVE. 12

MODERN 4-ROOM FLAT, BATH, ELECTRIC light, instantaneous heater; rent reasonable. 748 WALL. 12

FOR SALE— Hotels and Lodging-house.

FOR SALE—
THOMAS BROS. & METCALF (Inc.)

We have a large, choice list of hotels and lodging-houses, all over the State for trade or sale; easy terms. If we suit you, you can't be suited.

Home 1887—TELEPHONES—Main 1264.
336 Grant Bldg., 4th and Broadway.

45-room house, good lease, cheap rent; 24 rooms furnished; 45 unfurnished, but varied; house all full, and one of the best buys you know; $2000.

We have recently listed with us a 70-room hotel, on principal street, clearing $600@$700 per year; the lowest rent on the street and price $15,000.

12-room house, on Hope near Sixth, clearing $50 per month; price $600, and $450 cash will handle it.

24-room house, near Arcade Depot; $35 rent; good lease; all full and making $75@$80 per month net; $1000, $600 cash will handle it.

44-room rooming-house, close in; a snap; $2000.

Fine transient house, close in, at a bargain; all occupied and making money; 11 rooms; $600.

60 ROOMS,	FURNITURE AND LEASE,	$2000.
52 ROOMS,	FURNITURE AND LEASE,	$2000.
70 ROOMS,	FURNITURE AND LEASE,	$4000.
20 ROOMS,	FURNITURE AND LEASE,	$1000.
20 ROOMS,	FURNITURE AND LEASE,	$600.
47 ROOMS,	FURNITURE AND LEASE,	$1500.
23 ROOMS,	FURNITURE AND LEASE,	$750.
20 ROOMS,	FURNITURE AND LEASE,	$1350.
14 ROOMS,	FURNITURE AND LEASE,	$1100.
11 ROOMS,	FURNITURE AND LEASE,	$700.
20 ROOMS,	FURNITURE AND LEASE,	$750.
5 ROOMS,	FURNITURE AND LEASE,	$375.

ALL ROOMS RENTED.

LOUIS EVANS, Manager,
11 318 Grant Bldg., 4th and Broadway.

FOR SALE—
CHAS. LANGE & CO., 606 S. MAIN ST.
Phones HOME 2503. MAIN 6180.

5 rooms	S. Grand ave.	$1500.
5 rooms	Maple ave.	$300.
6 rooms	S. Olive.	$375.
8 rooms	S. Hill.	$400.
16 rooms	W. Eighth.	$650.
16 rooms	W. 11th.	$600.
16 rooms	Maple ave.	$600.
16 rooms	Gladys ave.	$500.
16 rooms	Maple ave.	$1000.
18 rooms	Crocker.	$1200.
20 rooms	N. Main st.	$1000.
21 rooms	W. Seventh st.	$1200.
25 rooms	S. Hill st.	$1000.

Chicken ranch for sale.

We do not exchange everything and everywhere, but if you are not satisfied with your present business we will assure you a satisfactory exchange. We have several good rooming-houses to exchange for cottages and houses.

CHAS. LANGE & CO., 606 S. Main st.

FOR SALE—LODGING-HOUSE OF 20 ROOMS close in on W. Second st.; building new and modern; 3 years' lease; $125 per month. Furniture new and of the very best, used only 4 months; has mortgage of $1500 due on 14th of November; lender will not extend the time and I can't pay. Am a home woman among strangers and must realize quickly or lose all I have. Place is worth $2000 but will take $1200 if taken before mortgage is closed. If you want a first-class rooming-house, well filled with paying roomers, for half its value, don't miss this opportunity. M. K. & T. REALTY CO., Fraternal Bldg., 447 S. Main, upstairs.

FOR SALE—

180 rooms,	rent $800;	lease 5 years; very great profit.
50 rooms,	rent $180;	lease 3 years; working man's, $2500.
41 rooms,	(Broadway);	swell place; rent $75; lease 2 years, $450.
28 rooms,	rent $35;	$900; 18 rooms, Main st., $1000.
17 rooms,	rent $20;	$650; 12-room, $1111 st., $350.

FRANK KIRBY, 232 S. Broadway.

FOR SALE—BY SMITH & ASTON—

$275—4-room flat, half rented.	
$420—9 rooms, new; all full.	
$1000—19 rooms, good, part cash.	
$1000—22 rooms; first-class furniture.	
$1400—29 rooms, good paying house.	
$2000—60 rooms, swell, paying well.	

11 SMITH & ASTON, 238 Laughlin Bldg.

FOR SALE — ARE YOU LOOKING FOR A rooming-house if so, call on us before buying elsewhere; we have the biggest bargains in the city; $300 and up. STATE OF CALIFORNIA RENTAL AND INVESTMENT AGENCY, 204 W. Seventh st., near Broadway. 11

FOR SALE — LODGING-HOUSE OF 32 rooms; new house and furniture; one block from the Arcade depot; also one block from the new passenger depot; to build soon; first come first served. 209 GLADYS AVE. 12

FOR SALE—

$1200—29 rooms, furnished nicely, lease one year; rent $60 month; full of permanent tenants; close in.

F. E. KNAPP & CO.,
204½ S. Broadway. 11

FOR SALE—CLOSE-IN 36-ROOM LODGING-house, good furniture, rent $140; full house; net monthly $200; sickness cause of selling; will take lot for part pay. M. O. KLITTEN & CO., 232 H. W. Hellman Bldg. 11

FOR SALE—FINE 26-ROOM HOUSE, CLOSE in, all outside rooms, newly furnished; must be sold by November 15. For particulars see agent, SPRING-ST. REALTY CO., 242 S. Spring. M'CLOUD. 11

FOR SALE—THE LEASE AND FURNITURE of two of the best money-making rooming-houses in the city; also a fine apartment-house building. Inquire at 816½ W. FIRST ST. 11

FOR SALE—42 BEDROOMS, OFFICE, DINing-room, kitchen, sun parlor, completely furnished, for sale, with lease. Apply owner, VALDEMAR HOTEL, 422 W. Sixth. 12

FOR SALE — ROOMING-HOUSE OF 32 rooms, splendidly furnished and close in; price $1600; must be sold by next Monday. J. C. FLOYD, 326-4 Mason Opera house. 11

FOR SALE—23-ROOM LODGING-HOUSE, A money maker, central and excellent location; low rent, long lease; no triflers or agents. Address OWNER, O, box 7, Times office. 12

FOR SALE—21-ROOM HOUSE, ALL NEWly furnished, every room sunny. Cheap rent; good location. 1252 S. HILL. 11

FOR SALE—ROOMING-HOUSE, 22 ROOMS, nice location, paying well; owner. Address M, box 14, TIMES OFFICE. 11

FOR SALE—ROOMING-HOUSE, 15 ROOMS, cheap, doing well. Call Monday 212 N. ALAMEDA ST. 12

FOR SALE — FURNITURE OF 13-ROOM house and house for rent. Call at 86 S. OLIVE. 14

FOR SALE— Country Property.

FOR SALE—

$15 AN ACRE ONLY $15 AN ACRE

WHEAT LANDS WHEAT LANDS

ALFALFA LANDS

$15 AN ACRE $15 AN ACRE.

The best and cheapest WHEAT and ALFALFA LAND in the State today.

Yielding 50 to 80 bushels of WHEAT per acre.

ALFALFA cutting 10 tons an acre annually.

Reliable contractors will contract the crops put in and harvested at an extremely low cost, so one can live in the city and reap a big income.

Come in and talk it over with us, and we will show you where you can realize handsomely, by investing in these lands.

This land is near R. R. and is being rapidly taken up and settled.

The soil is rich black sedimentary deposit, reaching many feet.

PERPETUAL WATER RIGHT FREE.

We make two and three trips weekly to show these lands. Call and get particulars and circulars.

F. E. KNAPP & CO.,
204½ South Broadway.
11

FOR SALE—BY ERKENBRECHER SYNDICATE (LTD.)

WE HANDLE BARGAINS ONLY.

WE HAVE FOR SALE one of the finest ranch properties in this county, located close to Rivera, and in a section where good ranches bring very close to $300 per acre. The soil and water surpass anything found in Southern California; the property consists of 21 acres of rich sandy loam; 300 inches of water; good improvements; 18 head of cattle; two horses; hogs; chickens; turkeys and ducks. Live stock on the place worth over $300; machinery, etc., worth $1000 more. We will guarantee that this ranch will bring in $1000 per year, besides feeding the stock. If you want a first-class ranch property, do not fail to investigate this. We do not know of another property of this value which will produce equal net returns per year. Price only $14,000.

ERKENBRECHER SYNDICATE (LTD.)
Members L. A. Realty Board.
204 Realy Bldg., 4th and Spring sts.

FOR SALE—BY ERKENBRECHER SYNDICATE (Ltd.)

WE HANDLE BARGAINS ONLY.

We have for sale 15 acres of fine soil surrounded by walnut and orange groves, which cannot be bought for less than $300 to $350 per acre. The improvements consist of a six-room house, small barn, etc. Two new wells, 252 feet deep, with complete pumping plant, and also seven shares water stock worth $750; one acre orange, ten acres alfalfa; perpetual water rights; three horses, five pigs, over 200 chickens, 12 tons of hay, 15 cords of wood and new harness, implements, making a total of over $5000; the 15 acres cost $3000, one year ago, and the pumping plant has just been completed at a cost of over $1000. The owner of this property will sacrifice over $2000 and sell it for $6000, as he wants to go at once to Goldfield. The ground alone is worth the money, without any improvements whatsoever. Investigate quickly.

ERKENBRECHER SYNDICATE (Ltd.)
MEMBERS L. A. REALTY BOARD.
204 BRALY BLDG. 4TH & SPRING.

FOR SALE—
CALIFORNIA ALFALFA COLONY,
IN TURLOCK IRRIGATION DISTRICT.

Abundance of water. Big canals.
Sold in Sheppy tracts and upwards.
Only $5 per acre.
EASY TERMS. LONG TIME.

Adjacent lands are now occupied by hundreds of prosperous families.

WANTED—12 MEN

With small amount of capital and two strong arms to join with us in planting 32 20-acre tracts in alfalfa, vineyard and orchard—an easy way to get a home of your own, come and talk with us about the plan. We can help you secure a home that will pay for itself in two years.

100 acres in Turlock Irrigation District to exchange for Los Angeles or adjacent property.

THE REALTY TRUST CO. OF LOS ANGELES, 129 S. Broadway.

FOR SALE— ALFALFA LANDS.

In best irrigation district in California near best markets.

Close Freight.

ONE DOLLAR PER ACRE CASH, BALANCE FIFTY CENTS PER ACRE PER MONTH.

We have a large body of choice alfalfa lands, and for the purpose of directing the attention of land buyers to our choice holdings we will sell 640 acres in 20 or 40 acre tracts equally as good as any land in the district. Abundance of water. Immediate possession. Come quick if you want to take advantage of this remarkable offer.

THE REALTY TRUST CO. OF LOS ANGELES, 129 South Broadway. Phones Exchange 10. Main 846.

FOR SALE—

WE SELL THE EARTH,
BASSETT & SMITH.

WHEAT——ALFALFA.

NOTHING IN THE STATE SO GOOD FOR FOUR TIMES THE MONEY.

Fine level land, produces 20 to 30 sacks of wheat, and large crops of alfalfa; richest sediment soil; water for irrigation; near to railroads and good markets.

The best farming proposition in the State today; water rights at price asked.

$25 TO $30 PER ACRE.

Excursions (wice a week. See us at once.

BASSETT & SMITH,
203½ S. Broadway, rooms 207-209.

FOR SALE—OR EXCHANGE. FOR LOS ANgeles city property, 10 acres on the cheapest Cucamonga Valley fruit and vegetable farm, adjoining town limits, half mile from S. P. Railroad station, creamery and packing-house. Will produce vine crop, or Muscatel grapes in June and 18 cuttings alfalfa per year; fine for asparagus. Careful, industrious grower can make cost of ranch in 3 years, or will lease; 3 artesian flowing and pumping wells furnish nearly 100 inches of clear, sweet water, which is used through 10-inch pipe system; high-grade pumping plant; all rabbit-proof fences, house and barn; best soil in valley. For particulars see

A. C. GOLZE,
12 101 N. Broadway, Los Angeles, Cal.

FOR SALE—CHICKEN RANCHES.

12 lots, 4-room bungalow chicken-houses, incubators, brooder and 150 chickens, only $1250.

2½ acres, 2-room house, barn, horse, buggy, cow and 150 chickens, $1500.

2½ acres, 4-room house, close to school, very cheap at $1100.

Above only 30 minutes on Long Beach car line.

HOBGOOD,
11 122 S. Broadway.

FOR SALE—OR EXCHANGE, AT ALTADENA, the beautiful foothill district adjoining Pasadena; 65 acres, 20 acres in full-bearing grapes; 15 acres navel oranges, 10 acres lemons, 5 acres deciduous fruits; trees 10 years old, in full bearing; 2-room house, barn, etc.; elevation 1500 feet; pipe for subdivision; price $25,000; might exchange for gilt-edge Chicago income property. E. M. PRATT, 605 Laughlin Bldg. Altadena property a specialty. 11

FOR SALE—BOUND TO INCREASE: 120 value; have sold 800 acres of Ranch Cotati, 45 miles from San Francisco, near Petaluma, to 270 settlers for poultry, fruit and general farming; $700 A Inc. for sale in suitable tracts, as we are selling this large ranch to close an estate you will find our prices less than for similar lands in neighborhood. Apply to the COTATI CO., owners, for information, 302 California st., San Francisco, Cal.

FOR SALE—
TULARE LAKE LANDS.
$15 PER ACRE.

No better land in California for alfalfa, corn, wheat, close to railroad, market at the ground. 600 ACRES, tracts of 160 acres up. Water from fresh ditch and artesian wells. F. A. STANTON, 216 W. 2D ST.

FOR SALE—

TEN ACRES, $2500.

Only 12 miles from City Hall, fine berry or alfalfa land, 1 acre in fruit trees, 5 acres ready for alfalfa, with 3-room house, barns; price $2500. THOMAS BROS. & METCALF, 336 Grant Bldg. 11

FOR SALE—ALFALFA RANCH, 54 ACRES, along Ballona Creek, 25 minutes from city, on Playa del Rey car line; $200 per acre; must sell to close estate. D. F. M'GARRY, executor, 201 Bryson Blk.

FOR SALE—
Chicken ranches, $175 and up; close to city in fine condition.
JONES & RYDER LAND CO.,
233 W. Third st.

FOR SALE — RANCHES; BARGAINS; BEfore buying, see my list. "WHITE THE HUSTLER," 222 Braly Bldg. 11

FOR SALE—ABOUT 25 CHICKEN RANCHes; some good bargains. M. W. ATWOOD & CO., 632 Grant Bldg.

FOR SALE— Suburban Property.

FOR SALE — SIERRA MADRE, DO YOU want Villa lots, income property, or rent a house in the beautiful town of Sierra Madre, 1000 feet elevation. Call on or address HOMMER & KIMBALL, and they will satisfy you in every particular. Home phone 1229.

FOR SALE—4½ ACRES OF CHOICE RICH soil, with fine well, 280 feet deep, right on Long Beach car line; price only $2200. Sole agents. MAY REALTY CO., 129 S. Broadway. 30

FOR SALE—
17 acres land at Glendale; great bargain; $1250.
M'KOON & METCALF,
321 S. Broadway, room 320.

FOR SALE— Suburban Property.

FOR SALE—

ONE-QUARTER-ACRE LOTS, $150.

ONE-HALF-ACRE LOTS, $275.

WATER PIPES IN LARGE MAINS.

TWO CAR LINES.

TWO SCHOOLS.

IN THE SOUTHWEST.

ON VERMONT AVE. AND HOOVER ST.

LARGE LEVEL LOTS.

FINE GARDEN SOIL.

SMALL PAYMENT DOWN, $10 A MONTH.

Clear Title Guaranteed.

BUY NOW AND GET IN ON THE GROUND FLOOR.

EMIL FIRTH, Owner, 415-417 Laughlin Bldg.

Phones—Home 5185; Main 1542. 12

FOR SALE—
ACREAGE. RANCHO DEL MAR. ACREAGE.

Right at the gateway of Ocean Park, where $1,000,000 is being spent in improvements. Do you know there is no investment as safe, and as sure to increase in value as good acreage near a popular beach town? Why buy a lot for $250 when you can buy an acre that will make 4 lots for last money? RANCHO DEL MAR tract is all set to walnuts. We furnish free water free. All you want, 1 share of water stock with each acre of land. We have 20-H.P. engine, 12-inch well, pumping 3 inches of water. Others tell you they furnish abundance of water, but you have to pay for it. Remember when you make your purchase, that water is not only king, but it comes high when you have to buy it. We will buy $100 to any person that will show us or give a deal as average as L. A. Pacific R.R. between Rancho Del Mar and Ocean Park. Terms one-quarter cash, balance monthly or quarterly, just as you like, 6 per cent. interest. Our representative is on the tract. Take L. A. Pacific via Palms, 4th and Hill, or at our office, or call at office we will be pleased to answer any questions concerning tract.

W. KENNIE & BLENNERHAS, 420 Hellman Bldg., N.E. cor. 4th and spring.

FOR SALE—
CHICKEN RANCHES.

5 acres, Montebello, $1250.
1 1-2 acres, Montebello, $600.
20 acres alfalfa, Moneta, $1750.
7 acres alfalfa, Moneta, $1200.
20 acres berries, Moneta, $1800.

With F. E. Woodley & Co.,
Home 5422. 6328 S. Broadway.

FOR SALE—

Eighty acres at Pasadena, adjoining city limits in fruit; place must and will be sold within the next five days; a great sacrifice; only $13,500; terms easy; see us at once.

GOLDEN STATE REALTY CO.,
11 421 S. Spring st.

HOLLYWOOD.

FOR SALE—

HOLLYWOOD.

$2250—$2750.

Brand new 4-room cottage, on choice residence street, close to block from P.O. and car line; cost from $3150. The owner built this of best select material for a home, but must sell and will sacrifice; $250 cash.

CONWAY & KENSLING,
11 608 Laughlin Bldg.

FOR SALE—HIGH, SIGHTLY VILLA LOTS and acreage in West Hollywood; moderate prices. Apply to DR. GARDNER, owner, Gardner st., Hollywood.

FOR SALE—$400; LARGE DEEP LOTS, 150 feet of the line, east of Western ave. EMIL FIRTH, 415-417 Laughlin Bldg. 'Phone Home 5185. Main 1542. 12

FOR SALE— Lemon and Orange Groves.

FOR SALE—OR EXCHANGE—6 ACRES IN navel oranges, on railroad, with packing-house and first-class buildings, private pumping plant, 10-inch water pipe; fully equipped; commission paid agents. SMITH BROS., 108 Stimson Blk. 11

FOR SALE— Beach Property.

OCEAN PARK.

FOR SALE—
FOR OCEAN PARK STRAND TRACT.
FOR KINNEY'S VENICE OF AMERICA.
FOR VENICE PARK TRACT.
FOR CLIFFY TRACT.
FOR SHORT LINE BEACH.
FOR ANY GOOD PROPERTY IN OCEAN PARK.
FOR A CHANCE TO MAKE 8 PER CENT. ON YOUR MONEY, EVERY 8 DAYS.

SEE THE H. L. MILLER CO., OCEAN PARK, 139 PIER. PHONE 1981.

FOR SALE—

A snap; 13 Rose ave., 5 room cottage, nicely furnished; lot worth $1200; terms to suit; have electric light and gas; best buy at Ocean Park.

$1250. $75 per mo. pays equity.

THE REALTY TRUST CO. OF LOS ANGELES, 129 S. Broadway. Phones, Ex. 846; Main 846.

REAL ESTATE—

FOR SALE — DON'T BUILD UNTIL YOU have looked at the Beautiful Modern Cottages, Fitted Fixtures for Apartment-houses and Cottages. ROOM 91, Gray Bldg., 334½ S. Broadway.

FOR SALE— Oakland Real Estate.

FOR EXCHANGE— Real Estate.

FOR EXCHANGE — FOR CITY PROPERty, 2 acres suitable for chicken or berry ranch; good house, barn, well, small variety of fruit, shade, good well and tank and windmill; 2 blocks from P.O.; 4 blocks from school; 1 mile to 10 miles from Courthouse, on car line.

CLARK & CO., 207 S. Spring.

FOR EXCHANGE—3 FINE LOTS IN ROSE Hill tract, facing Huntington's Drive, each 50x150, near Pasadena, in Tulare Co., Cal., and 900 shares Consolidated Mines of Randsburg. Will factory house or small cottage in southwest; will assume small amount. W. J. JANTZEN, care Vollmer's, Third and Broadway. Phone Main and Home 128. 11

FOR EXCHANGE — NEW 5-ROOM MODern 2-story corner, 100x150; just south, and close to W. Adams, clear; want good walnut or orange grove, clear, also 2 flats in buildings; write description (no agents) to BENKAY, 2202, NORMANDIE AVE. 11

FOR EXCHANGE—$18,000; 47 ACRES ALfalfa land, in Riverside county, close to station, on Salt Lake R.R.; perpetual water right; 24 miners' inches; want to trade for Los Angeles. J. W. CURUS, with Ben White, 302 Bryson Blk. 11

FOR EXCHANGE—ORANGE GROVES exchanged for eastern; $2000 and upward.

F. M. SIMPSON & CO.,
"Real Estate Exchangers Exclusively,"
11 H. W. Hellman Bldg. Tel. 3095.

FOR EXCHANGE — 6-ROOM HOUSE AT Boyle Heights, in good repair; well rented; want 5 or 6 acres, lots, balance cash or payments. Address N, box 75, TIMES OFFICE. 11

FOR EXCHANGE—

I make a specialty of exchanging real estate, particularly California for eastern.

Member L. A. Realty Board. C. W. CONWAY,
204-5 Bradbury Bldg.

FOR EXCHANGE — 4 RESIDENCE PROPerties in McKeesport, Pa., near Pittsburgh; will exchange for property in Los Angeles county. Write to E. P. MURPHEY, 206 Oakland ave., Pasadena, Cal.

FOR EXCHANGE—4 COTTAGES; MODERN, E. Ninth; exchange for vacant lots on E. Fourth Santa Fe, near Cold Storage, or in that part of city. E. D. WILLIAMS, with Ben White, 302 Bryson Block.

FOR EXCHANGE—ALFALFA, ORANGE, lemon ranches for city; city for country; rooming-houses, merchandise; can match anything. C. M. BUCK, 317 S. Broadway, 17

FOR EXCHANGE—$3500; 6-ROOM BUNGALOW, southwest, exchange for outside property, near car line, snap. E. D. WILLIAMS, with Ben White, 302 Bryson Blk.

FOR EXCHANGE—

Clear vacant lots for equities in city houses or cottages. CHAS. S. MANN, 313 W. Fourth st., Home 'Phone 4171.

FOR EXCHANGE — WHAT HAVE YOU to trade for equity in 30 acres walnuts; also 2 cottages, 4 lots, Pomona. 'Phone OWNER 2282. 11

FOR EXCHANGE—BEN WHITE WILL EXchange your property. Offices 302 and 309 BRYSON BLDG., Second and Spring.

FOR EXCHANGE—20 ACRES ON REDONDO car line for vacant city lots. G. W. YOUNGBLOOD, 313 W. Fourth. 11

FOR EXCHANGE—GO TO E. D. WILliams for equity exchanges in real estate, with BEN WHITE, 302 Bryson Blk.

FOR EXCHANGE—LOS ANGELES OR CALIfornia for eastern. Consult G. GORDON & CO., 254 Wilcox Bldg.

FOR EXCHANGE—EXCHANGES A SPECialty. EDWIN SMITH, 407 Laughlin Bldg.

FOR EXCHANGE— Real Estate.

FOR EXCHANGE—OR SALE: A FINE 5-acre ranch property at a bargain; self A No. 1; improvements consist of a nearly new 1½-story house containing 6 rooms on the first floor and room enough on second floor for three additional rooms; fine well, windmill, tanks, etc.; value of improvements $2200; land cost $1500; will sell for $2250 complete or exchange for Los Angeles property of equal value; a snap for some one.

ERKENBRECHER SYNDICATE (LTD.)
Members L. A. Realty Board.
204 Realy Bldg., 4th and Spring sts.

FOR EXCHANGE — 2-STORY BRICK BUSiness property in the city of Pasadena; 75 feet frontage on principal street; mostly under 5-year lease; price $35,000; would take half trade, balance at very low rate of interest.

In the city of Riverside, 220 feet frontage, vacant, on Seventh st. near Glenwood Hotel; mortgage $3500; will take good Eastern for equity of $5000.

J. EDWARD KENT, Pasadena. 11

FOR EXCHANGE — WHAT HAVE YOU TO offer for an undivided ½ interest in 562 acres of land; this land is in the good old Kentucky blue grass section, and is fine black loam soil, covered with blue grass, which is not in cultivation, and fine timber, such as grows in old Kentucky; deed and abstract to date showing land to be clear of all incumbrance; price $25 per acre. Box CLARK & CO., 207 S. Spring. 11

FOR EXCHANGE—WASHINGTON NAVEL orange grove; want good capers. L. L. BOWEN, 302 Frost Blk. 11

FOR SALE— Miscellaneous.

FOR SALE—CHEAP, COMPLETE WATER pumping plant, 6-H.P. boiler, injector, all tanks, foot tanks, pumps, all necessary pipe and connection; 35x60 boiler house; Usher engine; cylinder size 6-inch pump; 10-inch suction; 40-foot foundation; 700 feet heavy galvanized trough with 6-stile. DORAN, BROOKS & FELIX, 18 Brooms.

FOR SALE—100 WOODEN CORNS, FROM newspaper rolls, 5x7 inches, 100 inches per 10 stacks; long, make from eastern pine; can be dipped in asphalt and used for water pipe where slight pressure is required; will sell for the purpose at a cost of lumber feet. Call 10 CARMELITA, corner of 8th.

FOR SALE—TELEPHONE YOUR WANT-ads to The Times. Special clerks are constantly in waiting at the other end of your phone to take your ad. Ring up any time of day or night. Sunset PRESS ONE. Home "THE TIMES."

FOR SALE—REDWOOD SAWN SHAKES, $10 per thousand; shingles, $1.40 per thousand, last redwood cutting, $20 per thousand; 1x10 redwood rustic, $23 per thousand. Lot 10 cords of 4-in. stovewood, $6.25 each. WHITING'S, Ninth and Maple.

FOR SALE—DOORS, DOORS, DOORS; JUST bought a job lot at our own price. Inquire of a plain plate glass door, 3 feet 6 in. each. Also windows and china closet doors at your own price. WHITING'S, Ninth and Maple.

FOR SALE—4 BUILDINGS TO BE MOVED off, building Nos. 222, 224, 226, S. Hill st. and two buildings in rear thereof; will be sold at auction on the premises, 222 S. Hill, Friday, November 11, 1904, BEN RHODES, Auctioneer. 11

FOR SALE—VERY FINE BILLIARD TABLE cheap, or will exchange for 1 X-ray and other things, suitable or for sale; will pay difference. See owner, 232 H. W. HELLMAN BLDG. 11

FOR SALE—

90 feet net wire fence with cedar posts, on Main st., and Vernon ave.

BOWEN & CHAMBERLIN,
11 420 Douglas Bldg.

FOR SALE—EXTENSION TABLES, $; sideboards, $16; dishes, $6; 25-piece dinner sets, $4.50; buy your furniture and household goods at our SPECIAL SALE. J. M. OVERELL, 462-464 S. Main.

FOR SALE — STATIONERS' SUPPLIES; 12 gross best steel pens, quantity of penholders, pencils, erasers, rubber bands, ink bottles. Address N, box 31, TIMES OFFICE. 11

FOR SALE — ON EASY PAYMENTS, watches, diamonds and jewelry, of all kinds; goods delivered on first payment. HOME PAYMENT CO., 121½ N. Broadway, Rooms 3 and 4.

FOR SALE — 25-HORSE POWER PORTAtive engine; good condition, $300 to first comer; other engine bargains as good. WESTERN IRON WORKS, 22 N. Main st.

FOR SALE — A BEAUTIFUL WEATHERED oak rug; top desk, almost new; must be sold at once; owner leaving city. Call at VAN NUYS BROADWAY HOTEL OFFICE. 11

TO SELL — A 14-CARAT GOLD WATCH, nearly new; very heavy; $25; a ring of diamonds; weight 1¼ carats, $60. Address N, box 64, TIMES OFFICE. 11

FOR SALE—A LOT OF No. 1 PAINT, IN broken lines, at $1.25 per gallon, while it lasts. Quality guaranteed. WHITING'S, Ninth and Maple. 11

FOR SALE—A MAGNIFICENT FAMOUS make standard upright piano, she wants it original cost, almost new, due at trunk store, $1 a month. SPRING.

FOR SALE — AN 12-GAUGE DAVIS SHOTgun for sale; a bargain, $15. 108 S. Broadway. 'Phone 2281. A. B. WILMANS.

FOR SALE — SHOWCASE, SAFE AND fixtures; quitting business; cheap. FRANK KIRBY, 112 S. Broadway. 11

FOR SALE—5-CHAIR BARBER SHOP; GOOD established business, with 3 living-rooms in rear. Call at 94 E. NINTH ST. 11

FOR SALE—CHEAP, 100 TO 200 CORDS dry 1-foot gum wood. R. L. HELSEL, 618 S. Hope st. Home phone 2134.

FOR SALE—WALL PAPER, WHOLESALE, retail; painting, painting, cheap

Figueroa Street Tract

LOTS $225 $250

40 AND 50 FEET WIDE

THEIR VALUE IS WORTH A GREAT DEAL MORE.
CEMENT SIDEWALKS; CURBED; ARTESIAN WATER PIPED IN FRONT OF EVERY LOT. FINE SANDY LOAM; LEVEL LAND; ELECTRIC LIGHTS; TELEPHONE CONNECTIONS.

CHEAPEST PROPERTY ON THE MARKET
EASY PAYMENTS

275 LOTS SOLD SINCE TRACT WAS OPENED

....CALL QUICK ON ...

BURKE BROS.

BICYCLE DEALERS, OWNERS
458 SOUTH SPRING STREET
OPEN EVENINGS. FREE TICKETS

SIXTH and MAIN STS.

Arthur W. Cleaver

501-503 PACIFIC ELECTRIC BUILDING Phone 6392

A Selected List of Properties

Each property has been added to it because its VALUE is more than its PRICE. We offer them today with a full knowledge that a great part of them will be sold before the month is out.

HOUSES.

$1600—E. 8th St., 5-room cottage, modern in all respects, gas, electric, porcelain plumb.; easy terms.

$2000—E. 22nd St., 5-room modern cottage; all improvements in. $50 cash.

$2200—On Normandie Ave., fine new 5-room cottage, beautiful yard, a chic plumbing, mantel, china closet. $50 cash; balance per mon. every respect grate; mirror; tinted walls; easy terms.

$2600—W. 23d, 6-room modern cottage, bath, all modern conveniences, in Colonial style, fine condition, ready to move into. Good terms.

$2750—Maple Ave., 2nd Mt.St., this is a bargain; modern 5-room cottage. This is the greatest close in buy. Terms.

$3200—House on Kay Way, built by owner, both or cottage, 6 rooms, brand new; owner is compelled to sell at a good bargain; fine home comforts for practical. Gas & SPRING ST. Phone Home 418.

DR. SUMERS, SPECIALIST DISEASES OF women and nervous and chronic diseases of either sex; 25 years' experience. 352-354 Broadway. Home phone 1248.

CANCER—A SURE, SAFE AND PERMANENT cure, neither knife, plaster nor injection. MRS. E. J. BRIDGE, with J. S. G. Arnold, M.D., room 4, Hotel Savoy, corner 4th and Broadway.

LONG AND SUCCESSFUL PRACTICE; EXperienced, competent ladies' specialist; confidential, reliable; cases guaranteed. MRS. WOODS, 22 W. 10th, bet. Figueroa and Francisco.

FEMALE DISEASES, IRREGULARITIES, nervous weakness, private diseases, blood poison and skin diseases cured. DR. HARRENBURG, 607½ S. Broadway.

LADIES' HEARTBEAKE RESTORES health; keeps periods regular and painless; sample box and examination free. 1209 E. MAIN ST.

DR. REBECCA LEE DORSEY, 256-257 STIMson Bldg. Women's, children's diseases and obstetrics. Hours 1 to 4 p.m. Tel. M. 1202.

MRS. DR. NEWLAND, SPECIALIST FOR SEVENTH. Hours 10-2. 1311 W. JULIAN ST.

DR. MACRAE, INITIATE. MENTAL and nervous diseases. 1142 S. FLOWER ST.

DR. PRITCHARD, RECTAL, FEMALE and chronic diseases. 306½ S. Broadway.

DR. TAYLOR, FEMALE SPECIALIST AND obstetrics, over Balaban Theater, Main st.

MINING—
And Assaying.

PARTIES GOING TO INSPECT DEVELOPed gold mines in Tuma county, Ariz., desire two or three parties to join them with a view of putting in $5000 or $10000 each for erecting stamp mill; diamond drill proposition offered cheap; no promoters; strict investigation. Call 420 DOUGLAS BLDG.

WANTED—A FIRST CLASS AMERICAN cook and milliner to open new engagement, if satisfactory, has an engagement; if mills and cook to take charge of H. Address D. L. S., box 122, Dunsmuir, Cal.

WANTED—SEVERAL PERSONS TO JOIN me in locating 18 claims; Gilsonite in Colorado. Must be able to bear a part of expense. Address D. L. S., box 122, Dunsmuir, Cal.

WANTED—PERSONS TO JOIN ME IN locating 18 claims; Gilsonite in Colorado. Must be able to bear a part of expense. Address D. L. S., box 122, Dunsmuir, Cal.

IRVING & CO., REFINERS AND ASSAYers. Highest price paid for bullion or settlement; ores and assay; analytical costs of 5 years. 128 N. MAIN ST.

J. J. THOMAS, ASSAYER AND BULLION buyer. THE GERMAN-AMERICAN BANK, Riverside & Staples, 22 W. FIRST. First and Main.

DENTISTS—
And Dental Parlors.

SCHIFFMAN DENTAL CO.—
Gold crown, $3; porcelain crowns, $3; gold fillings, $1; silver fillings, 50c; gold bridge work, $3; rubber plates, $5; gold plates, $5; best rubber plates, $10; extracting, 25c; painless extracting, 25c; all other dental work at reasonable prices. Office open evenings. Sundays, 9 to 12. 453½ S. SPRING ST., Phone Home 1013.

DR. A. F. SCHIFFMAN, DENTIST, FORmerly of St. Paul, Minn.; can be consulted free of charge at the office of his partner, DR. J. E. SCHIFFMAN DENTAL CO., 301 N. Main st.

DR. WM. BACHMAN, DENTIST, MINNEapolis, has permanently located at 305-6 Johnson Bldg. Crown and Bridge work a specialty. Painless extraction. Gas administered. Dr. C. Bachman, 2276 S. Spring.

TYPEWRITERS—

FOX TYPEWRITERS ARE THE EASIEST running and most durable. Call and examine. Fox Typewriter Co., 327 S. Spring st.

MAKES, RENTED, SOLD, EXCHANGED, supplies. TYPEWRITER AND OFFICE SUPPLY CO., 317 W. First st.

THE UNDERWOOD TYPEWRITER HAS again proved its superiority over all competitors, winning the Grand Prize at the St. Louis Exposition. Call at the agents, 231 W. 3d st. FOWLER BROS.

NEW ELECTRIC TYPEWRITER AND Stenographer Agency, 122 N. BROADWAY. Try our rental department. All makes. Late models. Phone C28.

FOR SALE—TYPEWRITERS, ALL KINDS and makes, and rented, exchanged. TYPEWRITER EXCHANGE, Wilson Block.

DETECTIVE AGENCY—

ELMS DETECTIVE AGENCY—
Will undertake all proper detective business intrusted to it, by individuals and corporations, banks, business houses and other; have in its employ the best men obtainable in all the principal cities in the United States and Europe. Office, 420 WILSON BLDG., First and Spring, Los Angeles.

EDUCATIONAL—
Schools, Colleges, Private Tuition.

SURVEYING IN ALL BRANCHES, AND practical astronomy taught by practical surveyor; day and night sessions. 1 to 5 p.m. Venable H. Ross, 1 W. Third st.

WANTED—PUPILS FOR PIANO; BECKER method; reasonable rates. 'PHONE 628, Ingraham.

BOILERS—

L. A. BOILER WORKS, MFGS OF boilers (tanks); special attention to repairs. 129 REDONDO ST. Tel. Main 2282.

CAL. BOILER WORKS, MANUFACTURERS of boilers (tanks). Repair work a specialty. 128 CUIENOLA ST. Home 1429; M. 2687.

ATTORNEYS-AT-LAW—

DYER LAW AND COLLECTION CO. (INC.) Stratton P. Dyer, attorney and notary, Collections made everywhere; no charge without success. 302-03 BRYSON BLK. Tel. Main 1094.

ADVICE FREE. PRIVATE J. H. SMITH, 121 W. Third st. Office 214. Call 2 to 4 p.m.

MACHINERY—
And Mechanical Arts.

TWENTY-HORSE PORTABLE STEAM ENgine, $150; and other engine bargains; come early. WESTERN IRON WORKS, 502 North Main st.

FULTON ENGINE WORKS, STEEL TANKS, sheet iron work, steel roof trusses, etc. ALHAMBRA AVE. off North Main st.

DRESSMAKING—

MRS. DE FREE, DRESSMAKING, FANCY waists, tailored gowns, latest coats. Sport designing and workmanship; prices moderate. 814 W. FOURTH, room 304.

WANTED—SEWING BY THE DAY, $1.25. 1208 S. FREMONT. 'Phone Red 6156. 11

PATENTS—
And Patent Agents.

PIONEER PATENT AGENCY—31 YEARS IN Department. New 32-page book of Patents free. HAZARD & HARDMAN, Washington, D. C.

JAMES N. ROGERS, EX-EXAMINER, U. S. Patent Office. Patents, Rm. 22, Byrne Bldg.

OIL PROPERTY—
Miscellaneous.

FOR SALE—ALL SIZES CASING AND pipe; boilers, engines, tools, drilling rigs, all in good condition; rock-house, 20x30, 12 lb. boiler, $100; 10 horse engine, $100. DORAN, BROUSE & FRICK, 104 Belmont ave.

NURSES—

VISITING TRAINED NURSE WILL AN-swer sick calls, day or night. 'PHONE MAIN 626, HOME 2501. 11

MODELS—
and Moldermakers.

MODELS, PATTERNS AND PATTERNMAKING, cabinetry. Goldman Mfg. Co., 1204 S. Main.

THE HARVARD SCHOOL (Military.) Tuscany Heights. Sent for illustrated catalogue. Grenville C. Emery, Litt. D., Principal. Late Master in the Boston Latin School.

Schools and Colleges.

Gregg Short Hand

is the only system that can be successfully studied at night school without discouragement. The old Pitman and Graham systems are too complicated. The Gregg is simple, logical, effective. No discouraged students. No failures. All graduates in good positions earning good salaries. Night school Monday, Wednesday, Friday.

The Woodbury Day School

Has the most enthusiastic set of shorthand and bookkeeping students to be found anywhere. They have reason to be. Call, write or phone for new catalogue.

WOODBURY BUSINESS COLLEGE
809 SO. HILL ST. B. K. ISAACS, Pres.

MARLBOROUGH SCHOOL FOR GIRLS
865 West 23d St.
MRS. GEORGE A. CASWELL, PRIN.

Sixteenth year opens October third. Pleasant, refined home life for twenty-five girls. Advanced work in English and Art History, and preparation for travel. Certificate admits to leading colleges. Gymnasium and basket ball. No pupils under 14 will be received. Mrs. Caswell will be at home after Sept. 26. Circulars on application.

Marlborough Preparatory School.
626 West Adams Street.

Boarding and Day School for girls under 14 years old. The only school in California exclusively for young girls. Excellent advantages offered in constant supervision of health, manners and refined home training. Large playgrounds retired from street. Pleasant house with sanitary conditions. Superior teachers. Course of study prepares for all High Schools. Marlborough School and other similar schools. Boarding pupils admitted at any time. Second year opens Oct. 3d. MISS IDA B. LINDLEY, Principal. Will mail catalogue on application.

"Los Angeles"
BUSINESS COLLEGE 213 W. Third St.
Teaches all Commercial Branches. Instruction of long and successful experience. Special attention given to PITMAN, Graham, Gregg & Pernin Shorthand. Call or write.

Girls' Collegiate School—Cor. de Roxas St. Thirteenth year begins September 21. Beautiful home and day school, thoroughly equipped; certificate admits to colleges East and West. Twenty-three years' success. Apply for catalogue for high school graduates. City office of West Third Street. Principals { ALICE K. PARSONS, B.A. JEANNE W. DENNEN

CUMNOCK SCHOOL OF EXPRESSION.
Elocution, English, Physical Culture, Dramatic Art, Academic Work, Modern Languages. Children's Physical Culture and Reading. Cumnock Hall, 1500 S. Figueroa St.

SOUTHERN CALIFORNIA Business College
AND GRAHAM SCHOOL OF SHORTHAND, 420 S. GRAND AVE. LOS ANGELES, CAL.
LACKEY, HOOD & HOLLMANN.

DOBINSON SCHOOL OF EXPRESSION AND DRAMATIC ART
1044 SOUTH HOPE STREET

Brownsberger HOME SCHOOL
(Inc.) 953 W. 7th St.
The largest and most popular business college in Los Angeles.

Westlake School for Girls.
612 S. Alvarado St. Los Angeles, Cal. Boarding and day school; primary, intermediate and college preparatory; opens Sept. 20th. Principals—Frederica H. de Laguna A. M. Jessica Smith Vance, A.M.

School of Art and Design
Sixth and Alvarado. Every branch. Send for illustrated prospectus. Home 7872 L. E. G. Macleod, Dir.

REAL ESTATE RECORD.

RECENT TRANSFERS.

James F. Budwin and Maud L. Baldwin to Lydia Ernest Phillips, part lot 1, subdivision part lot 18, Hancock's Plaza, $10.

Jane Johnson, part lot 8, D. Of to Sarah Johnson, part lot 8, Hancock's Plaza.

Lizzie S. Stewart to Frank L. Scott, agreement to convey lot 16, J. G. McDonald tract, $50.

R. P. Clark and Lucy M. Clark to Orson L. Chambers, lots 4, 5, 16, 17, 18 and 19, Hampton Terrace tract, $1.

Elizabeth Stothard and W. L. Hubbard to M. O. Anderson, lot 62, Wilcox-Banger tract, $10.

Moses A. Cummings to Elizabeth Cummings, Gridley A. Cummings to Gridley A. Cummings, lot 2, Hamilton's South Park, $10.

Title Insurance and Trust Company to M. T. Elliott, lot 21, Gus S. Hill's Vernon-avenue tract, $10.

Joseph Albert Perkins, guardian of estate of George M. Stothard, Joseph Perkins, minors, to Lois Vash, lots 1 and 2, part ranche Paso de Bartolo Viejo, $400.

Joseph Albert Perkins to Minnie Pugle, J. T. Pugle, undivided 1/2 interest in part ranche Paso de Bartolo Viejo, $400.

Joseph Albert Perkins, guardian of estate of Joseph Perkins, minor, to Joseph Perkins, part ranche Paso de Bartolo Viejo, $400.

Joseph Albert Perkins, Minnie Pugle, J. T. Pugle, undivided 1/2 interest in

THE CITY IN BRIEF.

NEWS AND BUSINESS.

Assistant Cashier.

The directorate of the Home Savings Bank has elected A. M. Young assistant cashier.

Capt. Kirk to Lecture.

Capt. Newton P. Kirk, who was a prisoner of war in Andersonville, will lecture this evening in the Boyle Heights Methodist Church on "My Experiences in Andersonville."

New College Building.

The formal opening of the handsome new three-story building of the Pacific College of Osteopathy, corner of Mission road and Daly street, will take place on the evening of November 17.

Ten-seventy Gone.

Mrs. A. E. Fouch of No. 209 Buena Vista street reported to the police yesterday that her room was entered by sneak thieves during the afternoon. They secured $16.70 from a chatelaine bag.

Want a High School.

Citizens of South Pasadena will vote on the proposition to establish a high school district according to the State laws, on Saturday, December 3. County Superintendent Mark Keppel has issued notices of the coming election.

Veterans to Long Beach.

The members of Stanton Post, G.A.R., and Stanton W.R.C., are arranging to participate in the celebration of the completion of Long Beach pleasure pier tomorrow. There is to be a full representation of the two orders at the seaside town.

Public Reading at Normal.

The young men who participated in the rhetorical exercises at the State Normal School yesterday gave evidence of close study and of intelligent appreciation of their subjects. Much persistent training is essential to good results in this line of education.

San Pedro-street Sale.

Allen D. Butt conveyed yesterday to a San Francisco buyer, through the agency of Black Bros., 162x165 feet, on the southwest corner of San Pedro and Winston streets, with an old frame building of small value compared with the ground; consideration named, $22,250.

Whistle at Whittier.

Last evening the members of the Whistling Trio of this city, of whom Miss Hazel Bryson, Miss Agnes Woodward, and Rae Conditt are members, gave a concert at Whittier. On the 15th inst. the trio will take part in a concert which is to be given at the Woman's Club House.

Barefoot Reappearance.

The barefoot burglar reappeared in the southwestern part of the city yesterday and made an attempt to get in the residence of Mrs. J. P. Cooper, No. 2048 Vermont avenue but was frightened away. The burglar stood on a box and raised a window but did not enter the house. Distinct barefoot prints were left outside the window.

Falls Thirty Feet.

While being hoisted to the top of a smokestack of the Hughes Manufacturing Company, Fourteenth and Alameda streets, yesterday afternoon, James W. Dean, was thrown to the ground by the breaking of a rope. The fall was about thirty feet and his left leg was broken below the knee. The injured man was sent to the Emergency Hospital.

Thanksgiving Service.

Rev. Robert J. Burdette will preach at a union Thanksgiving service to be held in the First Methodist Episcopal Church on Thursday morning, November 24. This service is arranged in harmony with the recommendation of the President of the United States and the Governor of California. The offering will be divided between the Children's Home-Finding Society, the W.C.T.U. and the Door of Hope.

Bags Highballs, Butts Car.

Albert Strickland, who distinguished himself several days ago by holding up two negroes in an alley near Santee and El 9th streets, got into trouble again last night. Strickland whooped things up in a number of saloons on Spring street and finally capped the climax by trying to butt a car off the track at Seventh street. In the Santee-street affair Strickland claimed he thought the negroes were attempting to rob him. He had been out hunting but bagged more highballs than quail.

Turners Will Build.

The Los Angeles Turnverein Germania Association will go ahead with its proposed building project on the recently-purchased property on West Pico street. This was decided at a meeting of the Board of Directors held on Wednesday evening. Architects are to be asked to submit plans at once for the erection of a two-story building, 60x125 feet. This will contain a gymnasium, banquet hall and dancing rooms, dressing-rooms, baths and smoking and reading-rooms. It will be one of a group of three buildings when the plans are completed. It is estimated this structure will cost $10,000, and it will be located back from the street line far enough to allow for the erection of a handsome assembly building in front. The site is on West Pico street, near Figueroa street, and the lot is 100x250 feet, giving ample room for the buildings, outdoor courts and game grounds and a running track. Work is to be rushed on the new building, and the Turners expect to occupy it next February.

BREVITIES.

Dr. Alexander J. McIvor-Tyndall's class in life-culture will meet tonight in the parlors of the Carlton Hotel, 29 East Colorado street. All who desire to join this class are requested to be on hand at 7:45.

The Guild of the Independent Church of Christ will hold a bazaar in the Woman's Clubhouse, 940 Figueroa street, today, Thursday, Nov. 10. There will be a social in the evening with a fine programme.

For your souvenirs typical of California call at 346 S. Broadway and see the poinsettia water colors, leather pillows, wood placques, picture frames, etc. O. L. McLain, poinsettia artist.

Peniel Hall, 227 South Main street. Friday, November 11, eighteenth anniversary of our mission work in Los Angeles. All-day meeting. Services 11 a.m., 2:30 and 7:30 p.m.

Amateur musicians who wish to join the Philharmonic Orchestra should apply to Director Arnold Krauss. Rehearsals every Monday 7:30, Birkel's Hall.

The new Gossmann's Vegetarian Café, 224 West Second, between Broadway and Hill, open daily. Appetizing; wholesome.

The San Francisco office of The Times is located in room 10, Chronicle Building. Telephone Red 5391.

Dr. Elmer A. Clarke, Residence Hotel Coronado, Coronado St.

Dr. Tate returned. Bullard Block.

Pictures framed at Wadsworth's.

Corporation supplies at Leonard's.

Dine at Hotel Rosslyn Café.

There are undelivered telegrams at the Postal Telegraph-Cable Company, 232 South Spring street, for A. H. Fayson, J. W. Bean, I. H. Coarker, Mrs. Ella Fisk.

There are undelivered telegrams at the office of the Western Union Telegraph Company for Mrs. M S M. Byrnes, S. Lunetta, L. F. Adamson, Mrs. D. A. Freeman and G. R. Coreyell.

SKIN GIVEN BY HUNDREDS.

LAST NIGHT'S GRAFTS RUN TO BIG FIGURES.

Throng Fairly Fights Its Way at Children's Hospital to Contribute Cuticle for Little Hazel Elden, the Child Fearfully Burned—Operation May be Continued Later.

Three hundred live savers bent on succor for little nine-year-old Hazel Elden thronged the halls and grounds of the Children's Hospital at Alpine and Castelar streets last night and fairly fought for position to contribute cuticle for the child so severely burned.

In one room arms of those lucky enough to crowd in were hastily bared and treated with an antiseptic solution. In another room the persons so treated submitted at the rate of several a minute to the nip of the tweezers and the snip of the scissors, while little sections of cuticle a quarter of an inch or so square dropped into a bowl of water heated to the right degree. The water was hot enough to destroy bacteria but not of sufficiently high temperature to destroy the cuticle for purposes of grafting.

The treated particles of skin were stuck onto the burned surface a half inch or so apart. There was a large area to be treated, but the offerings were sufficient to extend the patches as far as it was deemed best to go last night.

Within the two hours from 7:30 to 9:30 o'clock grafts numbering over 750 were applied. It will take about three days to determine how these grafts are doing and when it is best to proceed to treat the surface not yet covered.

The operation is said to be very unusual as to extent of burned area. The burned skin includes about all the surface from the waist line down.

Little Hazel could not be removed to the operating table, and it was necessary to perform the operation as she lay on the bed.

Dr. Milbank Johnson was in charge. He was assisted by Drs. Donna, Hall and Burtt. Eight nurses were in attendance.

Probably one in ten of those who bared their arms in the life-saving service were women.

OXNARD.

SERIOUS RANCH FIRE.

(SPECIAL CORRESPONDENCE OF THE TIMES.)

OXNARD, Nov. 10.—A destructive fire occurred on the Rice ranch three miles east of town yesterday. A large barn belonging to Earle Carr was totally destroyed, together with 90 tons of hay, a quantity of grain, five sets of harness, one horse, a surrey, his farming implements and other property contained in the barn. His house, located but a short distance away, was only saved by the heroic assistance rendered by his neighbors. A farm wagon and a tank wagon which had been left standing near the barn, went with the rest as it was too hot to rescue them from their exposed position. The fire was caused by children playing with matches.

Mr. Carr carried small insurance, not by any means commensurate with his loss.

CHICAGO RIVER CREW MUTINOUS.

CHICAGO, Nov. 10.—Capt. Thomas H. Meyers, having declared that his crew was mutinous and that he had no control over the men, Deputy United States marshals yesterday visited the ship S. A. Wood to serve a writ for an unpaid towing bill. On reaching the boat just outside the government breakwater they say they found a drunken crew which resented interference and that the mate threatened to stab Marshal Currier and throw him overboard. The officials returned for reinforcements, seized the ship, placed a custodian in charge and arrested the mate, George Smith.

MARRIAGE LICENSES.

Lester A. Daniel, aged 22, a native of Nevada, and Ines Glen Rodgers, aged 17, a native of California; both residents of Pasadena.

Thomas W. Meade, aged 34, a native of Ireland, and Nelly Agnes Callaghan, aged 24, a native of California; both residents of Los Angeles.

Joseph Newell, aged 31, a native of Massachusetts, and resident of San Francisco, and Mrs. Addie M. Manter, aged 32, a native of California, and resident of Los Angeles.

Spencer G. Thorpe, aged 25, a native of Louisiana, and Mary F. Westcott, aged 21, a native of Pennsylvania; both residents of Los Angeles.

Perley J. Wilkerson, aged 26, a native of New Hampshire, and Lottie A. Wilkerson, aged 28, a native of England; both residents of Long Beach.

Fred Gill, aged 22, a native of England, and Ada Green, aged 25, a native of England; both residents of Los Angeles.

BIRTH RECORD.

PUTNAM—To the wife of A. Putnam, a son.

DEATH RECORD.

BATEMAN—In this city, Nov. 5, 1904, Frank Bateman, member of S. U. of N. A. Funeral services will be held this afternoon at 2:30 at the parlors of Arthur Jenner, 1059 E. First st. Interment Asbury Park, N. J.

DREWY—Mrs. Eliza Jane Drewy died at the home of her daughter, Mrs. J. H. Brown, at Downey; and mother of Mrs. F. J. Johnston, age 71. Funeral Friday 10 o'clock from Downey. Interment at Odd Fellows' Cemetery, Los Angeles.

NOWLIN—Sunday, November 6, 1904, at County Hospital of typhoid pneumonia, John C. Nowlin of Richmond, Va.

CRAWFORD—Robert J. Crawford at Glendale, November 10, a native of Virginia, aged 42 years. Funeral from the parlors of Peck & Chase Co., Saturday, November 12, at 10 a.m. Friends invited.

BARBER—At 1015 Pasadena ave., Nov. 10, 1904, Edward D. Barber, lately of Covina, aged 56 years. Funeral services will be held in chapel of Orr & Hines Company, No. 647 S. Broadway, Saturday at 2 p.m. Interment Rosedale Cemetery.

J. B. PARKER, Commander.
J. M. GUINN, Adjutant.

SOUTH GATE LODGE, NO. 326, F. & A. M., will confer the first degree this Friday eve, 7:30 p.m.
F. H. WHITE, Sec.

Peck & Chase Co., Undertakers. 425-427 South Hill. Tel. M. 41. Lady attendant.

Ocean Park Floral Co. Now located at 322 S. Spring st. Phone Home 5428, Main 1227. E. J. Vaux, Pres.

Campaign Fireworks, 410 E. Third. L. A. Fireworks Co. 'Phone Home 2812.

LUSK CAB CO., 720 S. Main. Hacks, taxi-bus, 3-seaters and livery. Both phones 191.

Horse Clipping $1 Up. Spooner, the shoer, 335 E. 4th. Home 4884.

Blumve & Jay Co., 629 S. Spring St. Plumbing, steam and hot-water heating. Estimates given on jobs. Home or Main 252.

CITY Transfer Co., moved 323 E. Fifth. Trunks 25c up. 'Phone 55.

"Liner" Advertisers.

After November 1, 1904, an extra charge of $2 1-2 per cent. will be made for classified advertisements in which black-face numerals are desired. Their insertion requires much extra time, both in composition and handling.

$8

LADIES' GOLD WATCH

Cut shows exact size. Very dainty. Gold filled case—front enamelled in blue. Has Swiss nickel movement and is a very accurate time-keeper. Wouldn't this make a nice Christmas gift for wife or sister?

GENEVA WATCH & OPTICAL CO.
305 South Broadw ay.

"The Reliable Store"
Delicious Lemonade, Sherbets, etc., are made with
PEERLESS CLARET WINES
50c to $1.50 gal.
So. Cal. Wine Co. 329 W. 4th St.
Main 232. Home Pri. Ex. 16

Siegel's Wear for Women & Children
Myer Siegel & Co.
251 SOUTH BROADWAY

Swell Fall Suits For the Little Chaps.

The mothers who take delight in seeing their little fellows look different from the general run of boys, know from past experience that Siegel's is the place to get their suits, for ages 2 to 6. We show the cutest little knickerbocker suits in all colors and the most exclusive styles, with tams to match; also a line of separate tams at 50c, 75c and upwards. Notice our windows, and particularly the cream serge knickerbocker suit and tam.

The special showing of new styles in ladies' muslin underwear continues to attract much attention.

MARSHALL FOUNTAIN PEN, $1.00
14 K GOLD POINT
Fully Guaranteed....

Waterman's Ideal Fountain Pens

No leaking, always ready, indispensable to the business man. Any kind of point. We can suit you from our large stock.

SANBORN, VAIL & Co.
357 SOUTH BROADWAY

INFANTS' SHOES

A new line of the popular SOFT SOLE SHOES. All colors; price 35c.

Complete stock of INFANTS' SOX in dainty silks, cotton and wool.

BEEMAN & HENDEE
347 SOUTH BROADWAY

Los Angeles Transfer Co., 141 W. 9th. Will check baggage at your residence to any point. Tel. M. 46 or 246. Home 246.

Orr & Hines Co. Funeral directors. Lady undertaker takes charge of all ladies and children. Tel. Main 6. No. 647 South Broadway. JOHN W. EDWARDS, Manager.

Brosse Bros.' Co., Undertakers. Broadway and 8th. Lady assistant in attendance night and day. Tel. Main 562.

Pierce Bros. & Co., Undertakers. 315 S. Flower. Tel. M. 1537. Lady attendant.

Booker Law and Collection Agency. Expert methods in collecting all manner of claims. No charge without success. Establish. 1894. Lankershim Bldg., Third and Spring sts.

Boswell & Noyes Drug Co.
Reliable Prescription Druggists

The drinks at the big white onyx soda fountain are daintily served.

Satisfaction all Through the Store

In the little things as well as the big things. In selecting a tooth brush, a nail file or a cake of soap, our best and most courteous service is yours as if your purchase were larger. In every department we give you satisfaction.

Pink Pills 40c
Peruna 75c
Apenta Water 20c
Vin Mariana $1.25
Fellow's Compound $1.25
Pierce's Pills 20c
Carter's Pills 20c
Pozzoni's Powder 30c
Packer's Soap 15c
Calder's Dentine 15c
4711 Soap 15c

"THE DAYLIGHT STORE." Phones: MAIN 333, HOME 333
Jacoby Bros.
331-333-335 South Broadway.

Selling Out Men's Clothing
This Big Department To Be Closed Out

Our last Fall in the men's clothing business! With such a big stock we realize that double efforts are necessary. In all the history of Los Angeles there never before was such a chance to buy high grade clothing as we offer.

Extraordinary
Mark Down of Men's Suits

These suits are made of the latest possible weaves, cut in the most sought-after styles, strictly hand-tailored. They come from the leading makers in the United States, and no better looking suits could be secured from any tailoring establishment.

Men's $10.00 Fall Suits $5.80
Men's $15.00 Fall Suits $7.20
Men's $20.00 Fall Suits $14.40

$10.00 to $15.00 cut-away coats and vests $2.50.
$35.00 full dress suits $17.50.
$35.00 tuxedo suits $28.00.

75c Men's Underwear 62½c

Men's California weight, natural wool underwear. Both shirts and drawers. Drawers are reinforced, and have sateen trimmings. These were bought to sell at 75c, special today at 62½c per garment.

20c Men's Hose 12½c

Made of fine two thread Maco, just the right thing for this climate the year round. Spliced heel and toe, all sizes. Our regular 20c quality, special today 12½c.

50c President Suspenders 35c

A large variety of colors and patterns, every pair guaranteed. Extra lengths and extra heavy weight. Today's price 35c.

50c and 75c Men's Golf Shirts 39c

Men's golf shirts in all the popular shades, in stripes and figures. Sold everywhere at 50c and 75c, special at 39c.

Boy's Knee Pants Free

As a November inducement we shall give away free of charge an extra pair of boy's knee pants with boys' suits selling from $2.45 up. In this connection remember that our boys' clothing prices are the lowest in the city and that we carry only the best and most satisfactory lines of boys' clothing.

$5.00 Boys' Suits $3.85

These are exceptionally nobby suits made in the prevailing style of handsome woolen materials, finished. Regular standard $5.00 quality, special at $3.85.

15c Boy's Hosiery 9c

Extra strong school hose. Come in medium heavy ribbed, seamless, double heel and toe, fast black. Limit, four pairs to one customer.

$1.50, $1.75 and $2.00 Boys' Hats $1.19

These come in popular shapes in the new steel color and the new pearl shade, also in black and brown. Values up to $2.00 at $1.19.

The Machin

Is the only waist giving ideal and perfect satisfaction in style and fit.

$10 values in silk waists

$6.50

Also new wool waists, Scotch plaid flannels, dotted and checked worsteds and all colors in plain granite.

We make skirts to match.

Just received another line of novelties in leather collars, cuffs and belts.

Pretty Neckwear 50c or 3 for $1.00.

Machin Shirt Co.
High Grade Shirt Makers
124 South Spring Street.

Best of the high grade powders
RUMFORD Baking Powder

ROYAL Baking Powder
Absolutely Pure.
Made from Pure Grape Cream of Tartar.

IN BUYING 4 POINTS
COAL Direct from Mine Lumps—No Dust Lowest Prices Full Weight
—Order, be convinced.—Get trading stamps
V. J. JACQUES
Both Phones 926. Established 1888.
S. W. Cor 7th and Grand Ave.

APOLLOS
$150 $250 $300 $450
J. B. BROWN MUSIC CO. 323 SOUTH BROADWAY

Blaney's SHOES Fit the Feet. 456 S. Broadway.

$67.50 for a rubber tired runabout. Bella for catalogue.
Wood Carriage Co. 720 S. Main

Screen Doors 75c
Screen Doors 75c 760 S. Main Adams Mfg. Co. Home Ex. 1283 Main 1283

BICYCLES
$20 to $30
....Repairing....
BURKE BROS.
456 S. Spring.

New Rubber—or nothing!

Mr. F. L. Hoar, of 132 Constitution St., Bristol, R. I., says in a letter ordering a pair of O'Sullivan Rubber Heels:

"I have been working in a rubber factory 37 years and have seen rubber heels made of all kinds of stuff. Am ordering O'Sullivan's because I want live rubber."

Here is a man from behind the scenes who ought to know—follow his lead.

50c, attached, dealers or makers.

O'Sullivan Rubber Co. LOWELL, MASS.

Nov. 11, 1904.

Do you know, only a few lots remain unsold in

BOYLE PLACE
HOLLYWOOD

Plan placed on the market Oct. 29th, 1904. We give FREE CAR TICKETS. It will pay you to see Boyle Place. Money will be made by purchasers of lots in this plan. Call at our office, secure tickets, buy a lot and increase your bank account.

Herron-Baxter Realty Co.
Agents.
300-301 H. W. Hellman Bldg.

Spier

We are the originators of the "Round Hat" in Los Angeles. Our styles are imitated, but they cannot be duplicated.

Our hats are high class, but not high priced.

121 SOUTH SPRING.

Buy Your Bedding at Wholesale
BOSTON BEDDING CO
254 SOUTH BROADWAY.

Legal.

NOTICE IS HEREBY GIVEN THAT THE Annual Meeting of the Stockholders of the Pacific Electric Railway Company will be held on Saturday, November 19th, 1904, at 10 o'clock a.m., in room 725, Pacific Electric Building, southeast corner 6th and Main sts., City of Los Angeles, for the purpose of electing Board of Directors of said corporation for the ensuing year, and transacting such other business as may properly be brought before it.
S. C. BAXTER, Secretary.

NOTICE IS HEREBY GIVEN THAT THE Annual Meeting of the Stockholders of the Los Angeles Inter-Urban Railway Company will be held on Saturday, November 19th, 1904, at 11 o'clock a.m., in room 725, Pacific Electric Building, southeast corner 6th and Main sts., City of Los Angeles, for the purpose of electing Board of Directors of said corporation for the ensuing year, and transacting such other business as may properly be brought before it.
S. C. BAXTER, Secretary.

Lightning CAN strike twice in the same place. Witness the Belted-back Overcoat Style. It was popular last year. It has again struck the popular chord this year. Pity that so many of them look like bags. For the Belted-back style Overcoat as tailored by Brauer-Krohn possesses characteristically generous swaggerness. It has given the wide, soldierly shoulder effect and the goods are dealt out with a lavish hand for the stylish back puckering. Made from Carr Meltons or Imported Cheviot Overcoatings in the new browns or iron grays in fetching over-plaids. One of these coats ought certainly to be worth $30.00 of your money.

BRAUER & KROHN
Tailors to the Pastidious
125-129 S. Spring St.—114½ S. Main St.

Dr. Schiffman

Gives all difficult cases of extracting, plate or bridge-work his PERSONAL ATTENTION. His hours at the chair are 9 to 5 and he can be consulted personally any time during those hours.

SCHIFFMAN DENTAL CO.
107 North Spring St.
Also open evenings and Sunday forenoons.

Artistic Hair Combs

Beautifully jeweled combs for the evening coiffure. The plainer ones at smaller cost. We sell combs in the best of taste at prices other stores cannot meet.

Weaver-Jackson Hair Co.
445 So. Broadway.

Our Prices on
MIRRORS
Are lower Than Ever Before
H. RAPHAEL CO. 507-511 S. Main Street

THE MOST REFRESHING DRINK IN THE WORLD!
BOTTLED Coca-Cola
At all Stations, Groceries, Cafes and Stands.

Talk About Bargains!

We are now offering harness and robes at surprisingly low prices. Don't buy till you have called on us and invite comparison of goods and prices.

Hawley, King & Co.
Broadway and Fifth

$25.00 TO $1[illegible]

is worth saving. You can save it on the purchase price of a vehicle by buying from us. The profits are yours.

PARROTT'S

Hay and stack covers, heavy canvas goods, awnings. Second-hand tents. Swegsfeldt Tent & Awning Co.

Featherweight Trunks

Nothing so light. Whitney Trunk Co.

OLD PLANTATION DISTILLERY
105 South Broadway.
Headquarters for Medicinally Pure 12 Years Old Old Plantation Rye or Bourbon Whisky $1.00 Per Bottle.

Masonic, Elk, Odd Fellows and W. Gold Seal Rings; latest styles. Crouch Bros. "The London Jewelers." 542 S. Broadway

THE BEST SIGNS FOR ALL USES
WINDOW SIGNS

REGA
THE SHOE THAT F[illegible]
All styles for Men and Women $3.50—no more, no less.
222 WEST THIRD ST.

AMB FRUIT CO.
EVERYTHING FOR THE FRUIT VEGETABLE POULTRY DELICACY
PHONES: 398. 452 S. Main St.
BRANCHES

FURNITURE, CARPETS, STOVES ON TIME
JOSEPH'S
FOR CASH.
BROADWAY, PHONES 1015

WHAT'S IN A NAME
A great deal if "Goodrich" is on your mobile tire.
GORHAM RUBBER CO., 3[illegible]

Broadway Drapery Furniture Co.
New Stock. New Goods.

FURS
D. SONOFF, Furrier.

Editorial Section.
PART II—MAIN SHEET—10 PAGES.
XXIII' YEAR.

RELIABLE GOODS.
N. B. BLACKS[illegible]
Telephones: Main 222, Home 222
DRY GO[illegible]

Proper Dres[illegible]

You can hardly expect your dress to wear properly and satisfactorily if inferior foundation. Nor is it necessary to [illegible] expensive silk linings to insure satisfaction. In choosing the proper kind, the particular fabric you are working with this subject may be had at our linings department and best thing in linings are [illegible]

Duchess Batiste 25c

This is our leader, the most popular lining for general use we have ever shown. Light weight, strong and firm for waist linings, full 36 inches wide—all colors, black and white, a lining that most stores get $1a yard for, here for 25c yard.

Lustrals 40c

It has the finish of satin and the luster is lasting; especially suitable for drops, petticoats, jacket and coat linings, it wears so well. All colors, black and white, yard 40c.

Good Percalines 15c

Substantial quality, soft, strong percales in all the new colors, black and white, 36 inches wide at 15c yard.

The Cecilian
The Perfect Piano Player

Points of superiority.
1. Easiest to pump.
2. Non-mechanical touch.
3. Independent control of treble and base.
4. Instant change from pianissimo to fortissimo and vice versa.
5. Ability to emphasize any note.
6. Warranted for five yrs.

The Cecilian doesn't do all the work, simply makes it easy for you to do what heretofore possible only to a few years of arduous practice. You supply the part done away with, and are sure your own individuality of expression is [illegible] Can you ask for more?

The Cecilian sells for Two Hundred [illegible] or easy payments.

GEO. J. BIRKEL
Steinway and Cecilian Pianos
345-347 South Spring

PIANOS
Sold in a New [illegible]

A regular piano store treats the piano as a [illegible] artistic, highly cultured, and [illegible] Incidentally, they take [illegible] prices sufficiently aesthetic to handle the business.

With us pianos are considered [illegible]

We expect that the names of Steinway & Sons, Straube, Hamilton, [illegible] tone, action and sterling quality—we expect these qualities to sell [illegible]

Our piano department pays no rent [illegible] for spot cash. We absolutely sell [illegible] $150 to $200 and our terms are the [illegible] in the city.

Brents
530-532-534 S. Spring

$50 Cash Bal. $1 a Week buys $150.00; any Dresser from [illegible]

Eastern Outfitting Co.
511-16 S. SPRING

Special Section.
MAIN SHEET—10 PAGES.

Los Angeles Daily Times

XXIII YEAR. FRIDAY, NOVEMBER 11, 1904. PRICE 3 CENTS.

City and Country.
NEWS OF THE MORNING.

RELIABLE GOODS. POPULAR PRICES.

N. B. BLACKSTONE Co.

DRY GOODS Spring and Third Sts.

Proper Dress Linings

You can hardly expect your dress to fit and wear and hang properly and satisfactorily if inferior linings are used for the foundation. Nor is it necessary to employ the most extravagant, expensive silk linings to insure success. The secret lies in choosing the proper kind, the kind best adapted to the particular fabric you are working with. Valuable hints on this subject may be had at our lining counter, where all the latest and best thing in linings are on display.

Duchess Batiste 25c
This is our leader, the most popular lining for general use we have shown. Light weight, strong and firm for waist linings, full 36 inches wide—all colors, black and white, a lining that most stores get $1 a yard for, here for 25c yard.

Lustrals 40c
Has the finish of satin and the wear is lasting, especially suitable for dresses, petticoats, jacket and coat linings, it wears so well. All colors, black and white, yard 40c.

Good Percalines 15c
Standard quality, soft, strong percaline, all the new colors, black and white, 36 inches wide at 15c yard.

Pres de Soie 25c
A mercerized fabric with the finish and swish of silk—and it's guaranteed to hold that finish. Especially for drops, ruffles, plaitings, etc. Black and white. 36 inches wide. 25c and 35c yard.

Oriental Silks 20c
A medium priced imitation silk for waist or entire dress linings, drop skirts, petticoats, ruffles, etc. 36 inches wide, every wanted color, at 20c yard.

Sampson Silks 85c
Full 27 inches wide, all silk, warranted not to cut or crack, black and white, at 85c yard.

Antherea Silks 58c
A new line of colors—every shade—Pure silk guaranteed at 58c yard.

The Cecilian
The Perfect Piano Player

The Cecilian doesn't do all the work for you—it only makes it easy for you accomplish results before possible only to a few gifted ones after years of arduous practice. You have the mechanical part done away with, and are free to put your individuality of expresion into what you play. Do you ask for more?

The Cecilian sells for Two Hundred and Fifty Dollars—cash or easy payments.

GEO. J. BIRKEL CO.
Steinway and Cecilian Dealers
345-347 South Spring Street

PIANOS
Sold in a New Way.

Regular piano store treats the piano business as an art, artistic, highly cultured, and sort of mysterious affair. Incidentally, they take occasion to make the prices sufficiently aesthetic to harmonize with the rest of the business.

With us pianos are considered merchandise — nothing more. We expect that the names of our pianos, such as Knabe & Sons, Straube, Hamilton, etc.—the actual apparatus, tone, action and sterling qualities of the instruments—we expect these qualities to satisfy the prospective buyer.

Our piano department pays no rent, and we buy our goods for spot cash. We absolutely guarantee to save you $100 to $200 and our terms are the very lowest and best in the city.

Brents
530-532-534 S. Spring

CARPETS, STOVES, FURNITURE
JOSEPH'S
CASH
BROADWAY, PHONE 1084

NEW FURNITURE. Carpets. We furnish YOUR HOME from kitchen to parlor. Installments or cash.

$50 Cash Bal. $1 a Week buys Iron Bed from $3.00 to $50.00; any Dresser from $7.50 to $20.00.

Eastern Outfitting Co.
511-16 S. SPRING ST.

THE PLACE TO SAVE

RUM JOINTS MUST CLOSE.

Twenty-two Saloons Put Out of Business.

Tuesday's Votes in Local Option Precincts.

Melrose Bitterness Plays Game at Acton.

Republicans are not the only folk who are crowing over the typically American outcome of last Tuesday's election. The Prohibitionists are smiling broadly and pointing to a sign which reads: "This puts twenty-two saloons out of business. Selah!"

Of a truth thirteen precincts (unincorporated towns) in Los Angeles county two years ago voted "wet," while this year seven of those thirteen switched about, set their heels in the straight and narrow path, and voted "dry." In these seven precincts are located twenty-two saloons, which by virtue of the local option law and last Tuesday's vote, will be forced to put up their shutters on the 1st of next April and get out of business—or remove to less conspicuous nooks and operate as "blind pigs," with the nose of the law constantly smelling them out and warrants for arrest ever hanging over their owners' heads.

To offset this prohibition victory is the less cheering fact that six certain precincts which two years ago voted "dry" this year voted "wet;" but it is claimed, and seemingly on good foundation, that, when finally cast up, last Tuesday's total majority in Los Angeles county in favor of no license will be double the corresponding total of 1902. Significant of the facts that rural populations in this county have greatly increased in the last two years, and that only in the most thickly-settled rural centers is the saloon-favoring element still in the majority, are this year's heavily-increased precinct votes on local option and the upholding of license by ballot in only the thickest-settled centers.

TELLTALE FIGURES.

The thirteen precincts which two years ago voted in favor of saloon licenses were La Liebre, Del Sur, Newhall, Catalina, Ocean Park, Wiseburn, Wilmington, Terminal, Fruitland, San Gabriel, Sierra Madre, Los Nietos and Rowland. The seven of these which reversed the law and "turned dry" at this year's election are Ocean Park, Wiseburn, Wilmington, Terminal, Fruitland, San Gabriel and Sierra Madre—with four more precincts to hear from, La Liebre, Del Sur, Los Nietos and Rowland. The six precincts which two years ago voted "dry" and this year voted in favor of saloon license are Acton, Lancaster, San Vicente, Green Meadows, Spadra and Shorb.

Among the several surprises of Tuesday—or, rather, of Wednesday, when the votes became generally known—were: The desertion of San Gabriel to the ranks of the no-saloonists, the "salvation of Terminal," where by virtue of Tuesday's vote one of the toughest dives in all Los Angeles county will be closed—the saloon and red-light joint on the breakwater; the final defeat of the no-license element at Acton and the lifting of tie-vote interdictions here and there.

HOW THEY COMPARE.

To run down the line, comparing the votes of 1902 with the votes of the election just passed:

In 1902 Lancaster "went dry" by a vote of 13 to 28; this year "went wet" by a vote of 25 to 13.

Sierra Madre two years ago voted to retain the saloon by 33 to 26; this year whisky is ousted by a vote of 30 to 55.

Lankershim remains in the prohibition column, having cast 30 votes for and 28 against the saloon two years ago and 42 for and 63 against this year.

In Acton, it is charged, Supervisor Patterson is somewhat responsible for the return of the saloon privilege, though the personal enemies of Norman Melrose take some credit to themselves. Melrose always was chief factor in keeping the saloon out of Acton. It is said that the intense bitterness growing out of his killing of Broome was reflected in Tuesday's election as a sort of lurid aftermath, when his renewed stand for no saloons was made the object of attack at the polls. Acton's vote two years ago was 3 for and 19 against the saloon; this year it went 18 for and 16 against. The charge is made that citizens of Acton who never before had registered were this year rounded up by Patterson to the number of seven, and that their votes (all of which were cast for Patterson) were responsible for the change in the local option status of the place, they voting for prohibition on the national ticket and against prohibiton on the local option ticket!

Palmdale in 1902 gave 27 for the saloon and 33 against; this year 26 for and 34 against. Sunland became a precinct this year, giving 16 for and 34 against. Also Shorb, which voted 49 for and 28 against. Calabasas, which two years ago tied on the liquor question by a vote of 23 to 23 (prohibition resulting,) this year gave 28 for to 36 against. North Pasadena in 1902 went "dry" by 28 for to 42 against; this year stayed "dry" by 28 for and 139 against. Other results are as follows:

WON AND LOST.

San Vicente (now comprising Santa Monica Cañon,) 1902, 42 for, 56 against; 1904, 22 for, 14 against. Sawtelle, No. 1, new precinct, 18 for, 30 against. Fernando, 1902, 75 for, 97 against; 1904, 88 for, 137 against. Chatsworth, 1902, 11 for, 36 against; 1904, 33 for, 35 against. Cahuenga, 1902, 39 for, 118 against; 1904, 36 for, 211 against. Monetta, new precinct, 19 for, 79 against. Alamitos, new precinct, 45 for, 186 against. Cerritos, 1902, 35 for, 49 against; 1904, 19 for, 32 against. Ocean Park, 1902, 7 for, 1 against; 1904, 34 for, 36 against. Artesia, 1902, 31 for, 47 against; 1904, 44 for, 112 against. Norwalk, 1902, 28 for, 53 against; 1904, 76 for, 85 against. Downey, No. 1, 1902, 40 for, 86 against; 1904, 54 for, 92 against. Hyde Park, 1902, 23 for, 49 against; 1904, 43 for, 91 against. Florence, 1902, 20 for, 42 against; 1904, 27 for, 40 against. Green Meadows (new precinct, cut out from Florence precinct by Supervisor Wilson and set aside for the benefit of Ascot Park,) 76 for, 36 against. Wiseburn, 1902, 5 for, 7 against; 1904, 12 for, 42 against. Clearwater, 1902, 38 for, 38 against; 1904, 31 for, 112 against. Wilmington, 1902, 53 for, 28 against; 1904, 31 for, 83 against. Gardena, 1902, 20 for, 114 against; 1904, 17 for, 89 against. Compton, No. 2, 1902, 46 for, 72 against; 1904, 39 for, 84 against. Balona, 1902, 34 for, 88 against; 1904, 127 for, 129 against. Fruitland, 1902, 46 for, 42 against; 1904, 93 for, 119 against. Compton, No. 1, 1902, 40 for, 95 against; 1904, 39 for, 128 against. Sawtelle, No. 3, new precinct, 17 for, 45 against. Rivera, 1902, 25 for, 92 against; 1904, 17 for, 97 against. Spadra, 1902, 23 for, 25 against; 1904, 35 for, 22 against. Eagle Rock, new precinct, 34 for, 73 against. Sherman, 1902, 26 for, 27 against; 1904, 23 for, 73 against. Glendale, 1902, 42 for, 101 against; 1904, 34 for, 161 against. East Whittier, 1902, 8 for, 41 against; 1904, 8 for, 84 against. Burbank, 1902, 46 for, 70 against; 1904, 44 for, 113 against.

LONG LOST IN COUNTY JAIL.

NO SPEEDY TRIAL, APPARENTLY, FOR JAMES GRAY.

Revelation Presented in Judge Smith's Court Produces a Sensation—Exciting Half-hour Promised for One Attorney This Morning. Case Seemingly Dropped Because Family is Poor.

A voice of one six months immured in the county jail drifted into Judge Smith's court yesterday and created a sensation.

Explanations are scheduled for this morning and an exciting half-hour in court is promised.

Some time last April James Gray was arrested on a charge of burglary. He was examined and held for trial, an information was filed against him and after that he dropped out of sight. After about seven months Gray has contrived to make his cry for aid audible to the court.

Yesterday Attorney Appel stated to Judge Smith in open court that the friends of Gray had called upon him, and had told a very curious story, a part of which, is corroborated by the record of the court itself. The attorney proceeded to tell how it happened that this man had been kept for seven months in jail without ever being brought to trial.

It appeared that Gray had engaged Attorney Ladd to defend him, and, before the usual time for setting the case, Gray was supposed to prompt his relatives to skirmish for money. But the skirmishing was not prolific of results, and then Attorney Ladd went into court and asked that the case be taken off the calendar for setting to be called up at any time on his own motion. That meant that the Gray family was to have all the time it required to raise funds to pay attorney's fees, and, when that desired end should be attained, Mr. Ladd could call the Gray case up and have it set for trial.

It happens that the Grays are very poor. Not a solitary one of them could raise any money, and, in the meantime, Gray, the accused, had been languishing in jail, although assured of a speedy trial by the constitution of the State. Two grand juries have been in session within the time he has been boxed up, and now only is the man's condition made known through a woman's appeal for help to another attorney.

"I told her," said Mr. Appel, "that I would recite the facts to the court and the District Attorney's office, so that such measures might be taken as might seem proper to the court."

Several times Judge Smith interrupted. He could not believe that such a condition was possible. He inquired of the court clerk why the case had not gone on the calendar, but was met with the reply that Attorney Ladd had had it taken off to be called up by himself.

Judge Smith ordered that Gray be brought before him this morning, and that Attorney Ladd also be present in court. The meeting between the attorney and his long lost client promises to be affecting.

MOCK COURT.

High School Students Try One of Their Number for Imaginary Postal-law Offense.

Recently the undergraduates of the Los Angeles High School formed a congress for self-improvement and yesterday held a mock session of the United States Circuit Court, in which one of their number was charged with an imaginary offense against the postal laws.

Frank C. Gratto was the "prisoner" and he was charged with breaking a mail box and stealing a letter addressed to Kirk Sinclair, a rancher living near Santa Ana. The court was organized as follows: Judge, Wickliffe Matthews; clerk, Maurice Salzman; United States Attorney, Sterling Pierce; assistant, Kimball Fletcher; marshal, George Eames; attorneys for defense, Neal Pendleton and Harvey Housh.

The evidence for the prosecution was that of Mr. Sinclair, who testified that from his window he saw the prisoner break the mail box with a stone, corroborated by Merton Albee, who saw the deed done from the road, and Walter Jessup, a pretended liveryman, who found the envelope of the stolen letter in a wagon he had previously hired to the prisoner.

On the part of the defense it was shown by Dr. Morrison and his typewriter, Miss Lee, and by the defendant himself, all of whom were represented as residing in Los Angeles, that the trio had taken dinner at a hotel and had then driven to Santa Ana in a "motor car," where Gratto was arrested and charged with breaking the mail box.

The lawyers did their parts fairly well and the judge rendered his decisions with deliberation and equity that would have done credit to a real judge. Amidst the noise and indignation of the janitress of the High School building, who had been delayed in her work by the sitting of the mock court, the jury acquitted the prisoner.

GUTTED BY FIRE.

Fire of unknown origin in a combined restaurant and lodging-house at No. 1794 East Main street at 8 o'clock last night gutted the downstairs portion and caused a property loss of $700. The fire started in the kitchen and spread rapidly to the upstairs rooms. Mrs. Redrick leased the place from J. McMackin.

SINGING SECTION.

The singing section of Turnverein Germania will give its first concert for the season Sunday evening at Turner Hall on South Main street.

CRIME CHIEF ON HIS BACK.

Great Thief and Supposed Murderer Kiniry.

Hendrickson's Catch Proves a King of His Kind.

Confesses Biggest Jobs in Burglary Line.

The burglar shot in Chester Place Wednesday night turns out to be one of the greatest criminals in the world.

Lying wounded in the Receiving Hospital yesterday, he confessed to enough crimes to keep him in prison for the length of a dozen lives.

He claims to have done every porch-climbing job of consequence in Los Angeles for the past three years.

He boasts that it was he who committed the great Spreckels diamond robbery in San Francisco, and the still bigger Potter diamond robbery in Chicago.

He says, frankly, that he has no idea how many crimes he has committed.

The police believe that he is Kiniry, the burglar who murdered a policeman in Oakland. He says his name is Fred West.

He say his pal, Frank Goldstein, a Los Angeles boy, killed Officer Smith, and was killed himself.

It was not this murder charge hanging over him that worried him yesterday, however. Neither was it the certainty of spending the rest of his life in prison, nor Nightwatchman J. S. Hendrickson's bullets in his carcass that caused him anxiety.

What brings a shade across his present happiness is that he had an engagement to play tennis with a Los Angeles society girl yesterday afternoon, and here this cop has gone and shattered his tennis arm.

He has been posing as a society youth here for three years.

Society women with diamonds have lain awake shivering by night for dread of the "porch climber," picturing him a bearded monster of awful mein.

Caught yesterday morning, at his own lodgings, he proved to be a rather handsome young fellow with the most charming manners imaginable.

Swathed in a heliotrope night gown and surgeon's bandages, the wounded criminal lay in the Receiving Hospital yesterday talking for hours of the fascination of being a society man by day and a daring criminal by night.

With airy humor he told how for three years he has been climbing porches at dinner-time and taking society buds to the theater afterward.

"There'll be a lot of surprised girls in this town tomorrow," he said, ruefully.

He said he was about to buy an automobile touring car; use it in the day-time to take girls riding; at night in his "profession."

'TWAS A SHOCK.

The people at whose house he lived were shocked yesterday to discover in their quiet, orderly, exemplary young boarder the notorious porch climber.

It was they who caused his arrest, however.

Early yesterday morning C. P. Barnes of No. 634 West Thirty-seventh street, telephoned to the police that the porch climber who was shot by Nightwatchman Hendrickson could be found at his house.

The news was telephoned to Capt. Bradish, who, after being up all night, directing the search, had gone home and was eating breakfast.

He rushed out, but no street car was in sight. At the corner stood a grocery wagon, into which he jumped and gave the driver $2; then told him to drive for his life.

He was met by Barnes at the house. Barnes said his boarder had come home Wednesday night with two bullet wounds; he told them at the house that he had trouble about a woman, and a man shot him. When the Barnesses read the papers yesterday morning they immediately sent for the police.

Capt. Bradish went into the room, and found West, or Kiniry, propped up in bed, grinning.

"Hello," he said.

"Hello," said Bradish. "You're up against it good and proper."

"Yes," said Kiniry; "that's what a man gets for mixing up with a woman."

"Who shot you?"

"Oh, a man."

"Where?"

"Er—on Thirtieth street."

"Doheny's house isn't on Thirtieth street."

"Huh?" said the climber, surprised. "You and that nightwatchman must have been after the same woman, I guess."

In center Fred West or Kiniry, many-job burglar and supposed murderer. At top, his weapons and masks. Below, Nightwatchman J. S. Hendrickson, who winged him, and who will get $1400 reward.

Kiniry gave the detective a sharp look, and said nothing.

"Oh, we've got plenty of people to identify you," said Bradish.

"I don't believe you have," said the criminal, earnestly.

"Well, we have, and we have your bicycle."

Kiniry was silent a long time; then he said, "Well, I'm not going to talk until I have to."

STARTLING CONFESSION.

When they took him to the station, with a wound in his left arm and another bullet in his groin, he gave up the verbal fencing match.

The shot that struck him in the groin hit a $5 gold piece in his pocket and drove it into his flesh.

He was confronted with what they found in the house—three or four revolvers, false whiskers, flashlights, wires, and, it is claimed, $1500.

Just as an actor might tell of the charming little episodes of his stage career, this man lay chatting in the most delightful manner about his life of crime.

He talked to the policeman with the indefinable air of one who considers he is talking to those not quite his social equals, but too much of a gentleman to show it.

All day long they thronged by tens and dozens by his bedside.

"Well, I guess you've got yours," said one of them, looking down at the slim, handsome figure who has caused the police work year after year.

"Yes, this is the Last of the Mohicans," he said, laughing. "It's all off with a grand swing. The next thing on the programme is to do time."

MORE CRIMES PLANNED.

He said he had a lot more crimes planned for Los Angeles. He intended robbing Cohn's pawn shop.

He said he tried to crack the safe in the Syndicate Loan Society after the murder of the ill-fated Mills.

He had a key made in some man-

(Continued on Third Page.)

WOMAN NOW AT ITS HELM.

McKinley Industrial Home Undergoes Changes.

Enyeart Resigns. Economy is to be Rigid.

Directors and Friends Hope for Better Days.

Resignation of Rev. S. H. Enyeart as superintendent of the McKinley Industrial Home for Boys; installation of the former matron, Mrs. C. J. Robinson, as general superintendent; reduction of the expenditures for the home to a system of the most rigid economy; the recalling of all permits allowing any parties to canvass for aid for the home on a commission basis; and finally the indorsement of the institution by the Los Angeles Merchants' and Manufacturers' Association—these are the pregnant happenings of a few days in connection with the shelter for homeless lads down at Avery.

It is hoped by the directors of the institution and its friends who have clung to it through all its difficulties that this is the turning point toward a brighter and more extended career of usefulness. The position of president emeritus is still to be held by Dr. Urish Gregory, who founded the institution, but he is to have no part in the management of the home.

Supt. Enyeart has been in charge of the home for just one year, and yesterday he tendered his resignation, which was accepted by the directorate in the interest of economy. His work has been very satisfactory to the board, and it is only on the grounds of desire to reduce the expenditures that this change is made.

It was expected that Mr. Enyeart would work in Southern California as field secretary for the McKinley Home, raising funds for the needed new buildings, and industrial training equipment; but he has declined to take this position, as he feels that the curtailment of the establishment through the economical plans of the board would seriously work against the interests of the home, and that it would be difficult for him to do justice to the work when required to show that the home was curtailing its plans instead of expanding.

NO MORE COMMISSIONS.

Dr. Hugh K. Walker of the board of directors said last night:

"We have accepted Mr. Enyeart's resignation at his own request. So far as I know, everything is amicable; and we believe the changes just brought about will tend to place the institution in better shape than heretofore, and eventually lead to a great expansion of the work.

"Hereafter there will be no soliciting of funds on a commission basis, and the only persons authorized to receive subscriptions will be those who are now receiving a regular stated salary or members of the board of directors. I have always been in favor of this, and now that it has been adopted, and we have reduced the management to a more economical basis, it has received the indorsement of the Merchants' and Manufacturers' Association.

"We could have twice as many boys in this institution if we had the necessary buildings, and this is what we wish to acquire. We want now to raise money for the erection of a Los Angeles county building, and another for one of the other Southern California counties. More room is really necessary. There are now about seventy boys in the home.

"Yesterday Mr. Peyton received a donation of furniture sufficient to furnish eleven rooms, and we have just received the first payment on the bequest left by a friend of the institution, so that the prospects are bright for equipping at least one more new building within the near future.

"By the saving in expenses which has been made through the rigid economies just introduced, we shall be able to run the home for probably $200 besides the State aid and that paid by private persons for the keeping of their boys. At last we hope to have gotten this institution on a basis where it can reach out and broaden its scope of work, as well as give shelter to many more lads. My only interest in it is that of aiding what I believe to be a splendid philanthropic work, and one that it seems to me should have the confidence and support of the people."

Mr. Enyeart stated yesterday that he had felt for some time past that the positions filled by himself and his wife at the McKinley Home were too great a strain for Mrs. Enyeart, and that on this account he had tendered their resignation. He had expected to continue his connection with the institution as field secretary, in the outside solicitation of aid for the home. But the present curtailment of plans, Mr. Enyeart feels, cannot be other than harmful to the work of the institution, and he therefore has decided to sever all connection with the McKinley Home.

"There is need of a man among those boys down there," said Mr. Enyeart yesterday. "Of course a matron is necessary and the institution could not get along without one, but what those boys need is the firm, leading hand of a man, one who can enter into their sympathies and know their feelings and attitudes in a way no woman can, be she ever so capable. To take away this important feature just at this time, when the work of the home should be expanding, it seems to me can be only detrimental to the home. When I learned that the place was to get along simply under the care of a matron, I decided that I could not go out into the general field and represent it."

LEE TO STONE.

In response to the telegram of congratulation sent to Bradner W. Lee by Gen. George Stone on the great Republican vote cast here, but claiming San Francisco as the Republican banner county, Mr. Lee yesterday morning sent the following:

LOS ANGELES, Nov. 10—Gen. George Stone, Chairman State Central Republica Committee: The imperial county of Los Angeles congratulates San Francisco upon her splendid showing, but submits a plurality of 22,470 for Roosevelt, and will keep the banner, thank you. "Render unto Caesar the things that are Caesar's."

[Signed] BRADNER W. LEE,
Chairman Republican Central Committee.

GEN. STONE REJOICES.

In response to the foregoing Gen. Stone replied with the following message:

SAN FRANCISCO, Nov. 10, 1904.—Bradner W. Lee, Los Angeles: I truthfully declare I am rejoiced that you retain the banner.

[Signed] GEORGE W. STONE,
Chairman.

THE PUBLIC SERVICE.

SUMMARY OF THE DAY.

Department heads at the City Hall are already taking exception to the report of the Council investigating committee, as yet incomplete.

Councilmen yesterday expressed dissatisfaction that so few bricks are to be purchased in the open market, and discussed holding a special session and ordering the City Clerk to advertise for 700,000 more.

The grand jury yesterday returned four indictments against E. S. Ellis, a deputy in the Street Superintendent's office, alleging acceptance of bribes, and this morning he will be arraigned.

Through the intervention of friends A. D. Wolfert, a youth of good family, was saved from State's prison.

Grace Creighton was fined yesterday for stabbing a man.

A man named Wellington was mysteriously chased on Pico street by two men, who were fined yesterday.

AT THE CITY HALL.

INVESTIGATORS ON THE RACK.

OFFICIALS TAKE EXCEPTION TO COMMITTEE'S REPORT.

Park Superintendent Thinks it Unfair to Have Extra Area and no Extra Men to Care for It—Finance Committee Not Criticised—Trouble Ahead.

Councilman Parish's Lexow committee has stirred up a hornets' nest at the City Hall. The head of each department which has been investigated and reported unfavorably insists that it is the Council and not the department which is at fault.

Division has also been occasioned among the Councilmen themselves. The Finance Committee has been criticised for passing demands for more men in departments than were allotted by ordinance. But members of that committee insist that the criticism is unjust. They say that all demands are voted on by the entire Council before they are paid and that it is just as much the duty of the other members of the Council to investigate such claims as it is that of the Finance Committee.

Park Superintendent Legrande yesterday made formal protest to the Board of Park Commissioners against the unfavorable comments regarding the management of the park department.

Mr. Legrande admitted that his department was employing more men than were allotted to it by ordinance, but he claimed that it was with the knowledge and consent of the Council.

Mr. Legrande's report was as follows:

"The ordinance authorizing the Board of Park Commissioners to employ sixty laborers and seven teams was passed before the present board was appointed and at the time such force was sufficient, I think, to maintain the parks already laid out.

"For the last seven or eight years at least, Sunset Park and Griffith Park have been in possession of the city, but no effort so far as I know, has been made to improve them.

"During this term, under the management of the present board a plan for the improvement of Sunset Park has been made and three-fourths of it have been laid out, graded and planted.

"In Griffith Park between twenty and twenty-five miles of trail have been made on the ridges, making the place accessible to the public on foot or on horseback and giving the park force a chance to fight and check the destruction of the native shrubs and trees in the park by fire.

"Five miles of good drives have been graded along the foothills on the river side for the use of pleasure and picknickers, and if the city ever got anywhere, in work performed, the value for its money spent, it certainly did in Griffith Park. Before this work was done only one man, a watchman, was employed.

"Pierce and Sycamore Grove parks were acquired by the city and turned over to the Park Commission with the necessary appropriation and a request to improve them. All men and teams were employed in other parks, and we were forced to employ others, which, of course, increased the result. This was necessary in order to grade and get things in shape for the flowers, shrubs and trees and for other future improvements. Before long these parks will be opened to the public.

"In Eastlake Park new animal quarters have been completed and this necessitated considerable grading and other alterations. A few months ago the old water pipe system of this park was dug up and replaced. Also the one in Hollenbeck Park was mostly treated in the same way, and in Elysian Park at least 15,000 feet of water pipe of all sizes with pumping plant, tanks, etc., were put in.

"These improvements and many others in the old parks, the laying out of new ones during the last twenty months could not be accomplished with the same number of men used to maintain the parks as they were at the beginning of this term.

"In South Park Mr. Rees was employed in hauling fertilizer and in cultivating, charging 75 cents a day for the use of his horse. The saving is the price of a two-horse team.

"In Griffith Park Foreman Lockwood used a team and wagon for similar purposes, receiving $1.50 a day for the same. We do not consider that there was anything irregular or dishonest in this arrangement, as has been charged. I am satisfied we procured better service for less money than by hiring outside teams."

This report was received by the Park Commission and filed, and Legrande was assured that the board did not believe that he had been guilty of either extravagance or mismanagement in the conduct of the affairs of his department.

Considerable interest centers about the still incomplete report of the Council investigating committee. The members of the committee, regretting that even a portion of their report was made public, never discuss their work except in executive session and at a goodly distance from the City Hall.

The report is expected to go to the Council next Monday.

GRIFFITH PARK.

ANNUAL INSPECTION PLANNED.

The Park Board and Municipal Art Commission will pay a visit next Saturday to Griffith Park. This will be the annual inspection of the park by the commission. A number of improvements have been planned for the work by Superintendent Legrande, but he desires to have the Park Commission look the ground over before he starts on the work.

The party will leave the City Hall at 9 o'clock Saturday morning. The itinerary of the trip includes a tally-ho ride to the park; horseback trips over the new trails, and a rustic luncheon in the shadow of Skeleton Rock.

Want More Brick.

There was a general expression of dissatisfaction yesterday about the City Hall because the Council had not ordered the purchase in the open market of the full amount of brick past due from the Independent Brick Company. Wednesday the City Clerk was instructed to advertise for 1,000,000 brick, the amount of the October delinquency. Now there is a feeling that the city may forfeit its right to purchase the 900,000 brick which the company failed to deliver during the month of September, by allowing the delinquency to run so many months.

A question has been raised whether the Council to compel the Independent company to furnish more brick in one month than its contract calls for. In order that no complications may follow, Councilmen have about decided to order the first of each month the purchase in the open market of the amount of brick on which the Independent company defaulted the month before. Yesterday afternoon an attempt was made to hold a special session to consider what further action should be taken by the Council to insure the delivery of brick in accordance with the contract. Two Councilmen were out of the city, a third one was sick, a fourth could not be located, and consequently it was impossible to get a quorum.

AT THE COURTHOUSE.

FOUR COUNTS ALLEGE GRAFT.

GRAND JURY INDICTS STREET DEPARTMENT INSPECTOR.

Charges E. S. Ellis With Having Accepted Bribes—Gives Bond and is Released Pending Arraignment Today—Werdin Says He Thinks It's a Job for Political Effect.

The grand jury fired its first shot yesterday, and it landed in the midst of the official family of Street Superintendent Werdin. Four indictments were returned against E. S. Ellis, each charging him with a felony in having received and taken a bribe.

The jury entered the court shortly after 2 o'clock, when the room was filled with persons interested in a case on trial, and loungers who followed in the wake of the jury. Foreman Willard intimated that the jury desired to report, and handed a little package to Judge Wilbur. Every neck was craned in expectation, but the court made no remark, merely scanning the several indictments—they were the packages—and instructing the clerk to file them. Then the order was made that bench warrants issue, bond being fixed at $1000 each case.

There was great curiosity as to who

E. S. ELLIS.

had been indicted, but all that could be learned was that the grand jury had gone gunning after the City Street Superintendent's office. Within ten minutes, however, E. S. Ellis was arrested at the City Hall.

Shortly before 5 o'clock Ellis was taken into Judge Wilbur's court, and with him were his mother, Mrs. Powers, his brother and his sister-in-law, Mrs. Parker, and Attorney Kemp. The two women were desirous of qualifying upon the $4000 bond. They didn't apparently consider the matter as very serious, for all laughted and chatted, and discussed among themselves with the utmost nonchalance.

Mrs. Powers stated that she owns a twenty-six-acre ranch at Glendale, that she and her children hold for $4,000. She owns a half interest in her own right and purchased a one-sixth interest additional from one of her children. The ranch is not subject to homestead, so Mrs. Powers proved her qualification right away. Mrs. Parker also made a good showing. She had over $7000 in her own right when she married, and since then has added to this separate estate very materially. The bonds were accepted and Ellis freed. This morning he will appear in court for arraignment.

The witnesses upon whose statements the indictments were found were: Marshall S. Cummings, Frank Whittier, Marshall Stimson, C. W. Shafer, Sam McCray and D. McCray. Ellis was himself before the grand jury, but probably did not cast much light upon the specific cases of graft alleged against him.

Ellis is the only one against whom the grand jury has taken action at this time, and the specific charge against him in each case is that he "did ask and receive, and agree to receive, a bribe—being an inspector of the Street Department for the city of Los Angeles, and Deputy Street Superintendent."

In other words, Ellis is charged with grafting, in that he passed inferior work for a price. The first case of "pull down" alleged is that on July 15 when Ellis received $20 from Marshall S. Cummings, a contractor engaged upon city work on East Darwin avenue, in order that his report upon the work might be biased.

The second indictment against him is for receiving $20 from Frank Whittier, on September 23, so that he would report in favor of the contract completed on Mathew street.

Five days later, on September 25, Ellis is accused of taking $20 from Marshall S. Cummings for having two opinions in his official capacity regarding street work done on Thirty-eighth street.

The last of the four indictments against Ellis is for holding his hand out for $10, tipped off by Frank Whittier, for favorable action in connection with work completed on Wilmington street.

After making formal return the foreman of the grand jury intimated to the court that when impaneled the court had given the instruction that the jury should submit its final report within thirty days. He stated that in a case another week only would remain to complete the work on hand. While using every means to expedite matters and avoid unnecessary expense, it was represented that it did not appear possible to report at such an early date, and a slight extension of time was asked for.

Judge Wilbur gave the grand jury until the 24th inst., when a final report will be forthcoming.

"POLITICS," SAYS WERDIN.

Street Superintendent Werdin last night said that in his opinion the indictments against Ellis are the result of a job put up for political purposes. "Ellis has been one of my most efficient men," said Werdin. "I have never had occasion to suspect him of double dealing. No contractor has ever even so much as intimated to me that Ellis was taking money or would ask for it.

"Three months ago I heard a rumor to the effect that Ellis had taken a piece of money from Frank Whittier. I called Whittier into my office and asked him about it. Whittier denied that he had paid Ellis money or that Ellis had asked him for a bribe. I sent for Ellis and told him what I had heard, but he gave so prompt and straightforward a denial to the report that I was convinced that he was not guilty."

Records in the Street Superintendent's office show that Ellis reported to the office several times that Cummings was not living up to contract in street work. On the strength of these reports Cummings was frequently compelled to tear out work and replace it.

FRIENDS SAVE HIM.

WOLFERT ON PROBATION.

At the solicitation of the young man's friends Judge Smith saved A. D. Wolfert from the State's prison and turned him loose on probation, his cousin, William Kelsey of Upland being the probation officer appointed.

Wolfert is a youth about 20, and has been the mainstay of his mother, who is a widow residing at Ontario. Her husband was a Methodist minister who died years ago when the boy now in trouble was an infant. Young Wolfert has heretofore been well conducted, and has been attached to one of the surveying parties kept in the field by one of the railroads. Recently he came to Los Angeles to enjoy a brief holiday, and then he fell from grace.

The beginning of Wolfert's undoing was when he got entangled with a woman. He thought he was in love, and likewise discovered that it takes money to carry on his love-making. But, while he was long on love he was short on money, and in a moment of weakness he passed a fictitious check for $10 on Althouse, a local printer. The end came right then, for Wolfert was arrested. Yesterday he pleaded guilty to the charge, and the court broke away from the routine of State's prison sentences to give the boy a chance.

"Representations have been made to this court," said Judge Smith, "so that the court is well informed regarding all the details. The case is one that calls emphatically for such procedure as is provided by our statute, and consequently sentence will be suspended for three years and the defendant placed under probation. William Kelsey of Upland will be appointed probation officer."

Addressing himself to the defendant, Judge Smith told him that he probably realized that he had made a mistake, and that the court hoped it would be the first and last time he would break the laws of his country. He ordered him to report once a month, either personally or by letter, to Mr. Kelsey, and gave him a few words of friendly advice.

It was realized that young Wolfert had committed the offense without any criminal intent, and that it was the outcome of thoughtlessness rather than any deliberate desire to steal or defraud. Dr. McIntyre and other men of prominence interceded for the boy for the sake of his mother, as well as his own sake, and those representations moved the court to take the stand indicated.

MRS. COFFER FREE.

DESERTED WIFE GETS DIVORCE.

The case of Mrs. Lottie Coffer, brought under public notice some time ago, that resulted advantageously for her, had its finale in Judge Allen's court yesterday when she was granted a divorce from Sterling P. Coffer.

The couple were married eighteen years ago, and three years ago the husband received an offer of $150 a month to go to Chicago and accept the secretaryship of the Brotherhood of Railroad Employés. For a time he corresponded with his wife and family here—there were four children—and wrote of his intention to have them all join him in the East. He did persuade his eldest daughter, a girl of 16, to join him, and then he cut off all correspondence with his wife. She fell into an almost destitute condition, for sickness kept her close by her children side so that she couldn't earn anything. Then it was discovered from a letter from the eldest girl that she had been deserted in Chicago by her father, and that she was in a hospital. It was about this time that The Times published the facts and directed the attention of charitably-inclined persons to the unhappy plight of Mrs. Coffer.

The woman stated that she worked through the fruit season in the canning factory putting in a ten-hour day for $1. The workers there raised a subscription for her, and her neighbors were also kind in aiding her. She said that her eldest girl when discharged from the hospital in Chicago as cured married and has settled down there. The other children are living with the mother in a tent on Lacey street.

CONFESSES BIGAMY.

PAYNE GETS SMALL SENTENCE.

After a prolonged delay R. W. Payne, the local contractor arrested for bigamy, yesterday withdrew his plea of not guilty and pleaded guilty to the charge of marrying pretty little Bertha Voigt while having a wife and family living at Colton.

This was the case in which the wife burst into tears while her husband was being examined and said she didn't want the father of her children sent to the State's prison, and came very near being punished for contempt when she refused to answer questions. The marriage license of the true Mrs. Payne was at Washington, having been forwarded there in connection with some pension claim, and the delay and difficulty of proving the marriage of Payne to his real wife became rather difficult, particularly as the wife was not assisting.

Yesterday, however, Payne pleaded guilty to the charge and the Deputy District Attorney represented to the court that, as there were some mitigating circumstances in connection with the case the minimum sentence was recommended. Judge Smith thereupon sentenced Payne to one year at San Quentin.

COURTHOUSE NOTES.

BREVITIES MISCELLANEOUS.

SENT TO PATTON. Mrs. Ida Gordon, who suffers from the delusion that she is being poisoned and robbed of her money, was examined yesterday for insanity. She was ordered committed to Patton by Judge Wilbur.

NUISANCE. Mrs. Josephine Boussard, an old French woman, has been making herself such a nuisance at the County Farm that she was yesterday sent to the asylum at Pajton. For a long time Mrs. Clarke, the matron, paid more than ordinary attention to the woman out of pity for her forlorn condition. Mrs. Boussard is crippled and has to be rolled about in an invalid chair, but her tongue became so biting, and the preposterous stories she told were of such a character that it was suspected her mind was weakening. Then it was discovered that she carried an old knife in her pocket, and explained that she was keeping it in readiness for her husband if he ever returned. It appeared he had deserted her. When her shortcomings were dilated upon yesterday the old woman wrung her hands and denied everything, but the insanity commission was satisfied that Mrs. Boussard's mind was in a very unstable condition.

CARPENTER'S CASE SET. The trial of Carpenter was to have begun next Monday, but for several reasons it was found that the necessary time could not be then given to it and a postponement became necessary. H. T. Gage, for the prosecution, and Luther Brown, for the defense, appeared before Judge Smith yesterday and after some discussion it was determined to go to trial on December 27. The defense didn't think it possible that they could go to trial before January 1, but the week begining Tuesday, December 27 was finally set.

FAINTS IN COURT. Yesterday while Mrs. Yargher was on the witness stand in Judge Conroy's court, testifying in a case in which she has interest, she fell in a faint. She was removed to a room adjoining and then it was discovered that Mrs. Yargher was suffering from an attack of heart failure. After being attended for some time she recovered sufficiently to be able to go home.

EFKAMP DICORCE. Mrs. Laura L. Efkamp was granted a divorce from Henry W. Efkamp by Judge York yesterday, on the ground of failure to provide. The parties were married at Des Moines, Iowa, in May, 1894, and after the first three years of married life Efkamp refused to contribute a cent toward the maintenance of his wife and child. He went to Denver and his wife followed him. He consented to live with her but not to support her, and finally sold the home and again took to the road.

PROVOKES THE COURT. Mrs. Ida Smead, suing her husband, Charles Smead, for separate maintenance, was rebuked by Judge Allen yesterday because she persisted in "saying ugly things against her husbad. She claims he has wronged her yet she doesn't want a divorce. The court increased the $45 a month paid her by her husband to $54 on the understanding that she refrain from leaving her two children alone at night while she goes to play the piano at parties.

A Notable Marriage.

Among the notable marriages to record as having recently taken place among the French aristocracy, is that of Mlle. Elisabeth Berthier, daughter of the Prince and Duke of Wagram, and his wife, Bertha Baroness Rothschild, to Prince de Latour d'Auvergne-Lauraguais. The bride, who through her mother, has Jewish blood in her veins, is through her father related to the reigning houses of Bavaria and of Sweden. Berthier, who, unlike most of the First Napoleon's marshals, was of noble birth, bearing the title of count, conferred upon his grandfather, the famous cartographer, by King Louis XV was the senior of the marshals, was created sovereign Prince of Neufchatel, and married in 1808 to Princess Marie of Bavaria, leaving an only son, who married Zenaide Clary, niece of those two Clary girls, one of whom became Queen of Sweden as the wife of Bernadotte, and the other Queen of Naples and of Spain, as the consort of Joseph Bonaparte, who spent so many years in exile at Bordentown, N. J. The present Prince Duke of Wagram is the grandson of the famous marshal, and is, thanks to his Jewish wife, now dead, enormously rich.—[New York Tribune.

The United States cruiser San Francisco, which arrived at Port Said Wednesday, homeward bound from the Asiatic station, proceeded yesterday to Algiers.

One Man Will Get Rich

by risky speculation—while a hundred will get poor.

Next time you are invited to put money into something risky, just put that amount in the Home Savings Bank, where it will earn you 4 per cent. sure.

You will then be sure of becoming independent in a few years.

Home Savings Bank, 152 N. Spring St. Cor. Court.

THE NEW IDEA CLOTHING STORE

See What $15.00 Will Do

An Object Lesson in Clothing Quality

This week our windows present a lesson in clothing quality, by which every intelligent man may profit.

Observe the fine quality of the materials, the living styles of the garments, and the superior character of the tailoring as exemplified in the luxurious finish of lining and detail.

And consider that these elegant suits and overcoats are not $15 just this week for advertising purposes, but are specimens of our regular $15 garments, surpassing all others at the price.

Is it any wonder our business grows?

Wood Bros.

THE CLOTHIERS 343-345 South Spring St.

ONE WEEK ONLY

$25 Suits $20

Eisner tailoring is too well known to need comment. The suits we make to order at $25.00 are the very best in the city for the money. As an introductory Fall offer we shall make up these suits for $20, just for one week, commencing tomorrow morning.

These come in the latest nobby effects, guaranteed to fit and give satisfaction in all respects.

Eisner & Co.

TAILORS

120-122 South Spring Street

THE INFERIOR COURTS.

STICKS FRIEND WITH DAGGER.

WOMAN SAYS SHE HAD TO DEFEND HERSELF.

Mystery of Two Men Chasing an Inquiring Stranger on Pico Street in the Middle of the Night is Not Explained—Alice Pahl Held Over Under Bonds.

An attractive young woman giving the name of Grace Creighton was before Justice Chambers yesterday for plunging a two-edged stiletto into the person of William T. Wood, her "gentleman friend."

She told Justice Chambers they had both been drinking and that Wood went to her room. Something came up that caused a disagreement and he tried to choke her. To defend herself, she says, she plunged her dirk into him.

Justice Chambers fined Grace Creighton $30 and Wood $60.

CHASERS FINED.

What Fred Baoles and James Golden were doing chasing an inoffensive citizen on Pico street in the small hours of yesterday morning, caused investigation on the part of Justice Chambers yesterday.

A man named Wellington saw the two at Pico and Flower street and asked them if that was Thirteenth street.

For answer they made a savage attack upon him. He ran for his life and managed to jump on a passing car. In court yesterday Baoles and Golden were able to give no explanation of the affair. Justice Chambers fined them each $15.

MISS PAHL HELD.

Alice Pahl, the pretty girl who stole a silk skirt from the rooms of a friend, was held over for trial in the Superior Court under $1000 bonds.

CASTORIA

For Infants and Children.

The Kind You Have Always Bought

Bears the Signature of Chas. H. Fletcher

SIEGEL'S $3 HATS.

Every quality that a good hat should possess is found in the "Siegel."

The shapes are right.

The materials are right.

The quality is right.

Fashion's favorite fancies in soft and stiff hats $3.00.

Our new neckwear has arrived. See a line of the 50c kind in the window.

SIEGEL

HATTER AND HABERDASHER

HOTEL NADEAU BLDG.

103 SOUTH SPRING ST.

NEW WOMEN'S STORE!

Visit the finest Women's Furnishing and Garment Store on the Coast.

B. B. HENSHEY

531 SOUTH BROADWAY

Pre store the tracks you — MONEY — Below MAMMOTH CLOS. 5TH. 519 & BROADWAY

Real Est[illegible]

SEE HUNTINGTON BEACH COMPANY 332 BYRNE BUILDING

Or any Real Estate Agent for Choice Beach Lots in HUNTINGTON BEACH

$190 BUYS A GOOD LOT

We are offering for sale some of the Choicest Farming Lands in the State. Can also show you a list of city bargains. Call and see us.

Easton, Eldridge & Co. 121 So. Broadway.

BUILDING LOTS ... $75.00

We can sell you a lot on easy payments the best car service goes with it. [illegible] so taxes.

GOLDEN STATE REALTY CO. [illegible]

Phones: Home, [illegible]

FOR LOTS AT WOODSIDE SEE HORNBECK & WILSON Real Estate, Loans and Insurance 404-405 BEALY BLDG.

—GET READY— for our Big Excursion and Picnic on Thanksgiving Day to LEMONA TRACT, HOLLYWOOD. Lots given away; let's get you [illegible] G. WOODS HICKS, 303-04 Laughlin Bldg.

COTTAGE AND ONE ACRE $1250.00 $200 Down. $15 per Month. GRAVES & FOUNTAIN HOME 194. 110 SOUTH SPRING.

Modesto-Turlock [illegible] Lands 99 to 102 per acre to [illegible] will exchange for Los Angeles Land owner the reason. Write [illegible] per acre. Free [illegible] Special excursion rates to outlook. ABBOTT-CLARK-SHOTWELL CO. 120 S. Broadway. Los Angeles.

Salt Lake [illegible] $25 Down $10 per [illegible] HARRY JACKSON, 236 Byrne Bldg. L. D. OLIVER, Office on track.

Nadeau HOMES TRACT Water Piped to Every Lot. Lots $1[illegible] ON LONG BEACH CAR LINE. Phones: Home 6131 Red 5051. Nadeau Land Company, Owners.

Buy at San P[illegible] Henry P. Barbour Selling Agent for the owners of property at that Port. [illegible] Johnson Building.

Watch for display ad. of [illegible] BARROW'S T[illegible] That will appear in SUNDAY'S TIMES.

Martin & Armes Real Estate Brokers Makes Specialty of Renting [illegible] 601 Harmon W. Hellman Bldg. 4th and Spring Sts. Home Phone 6947

SAN DIEGO REAL ESTATE We make a specialty of subdivisions. PACIFIC BEACH APARTMENTS [illegible] furnished. Let us prove it. FOLSOM BROS CO. 1018 First Street, San Diego. 224 Wilcox Bldg. Los Angeles.

Chance For Investors 61x120 ft. lot, corner [illegible] Street and Boyle Ave. WEESNER & BROWN 420-421 O. T. Johnson Bldg.

VENICE of AMERICA When completed will be the most striking place of amusement [illegible] particulars and prices, see R. A. RYWAK, 200 BOBT. MARSH & CO. H. W. Hellman Bldg.

CUT TO $500 CUT TO DECKER & ADAMS FIGUEROA STREET TRACT LOTS facing between Figueroa street car line and R. R. take Redondo-Gardena car to Hooper st., a continuation of 49th, Off-o 741 S. Spring.

Country Club Heights NO BETTER PLACE TO BUY YOU WANT A HOME. A. N. DAVIDSON, Owner, 206 Merchants.

Willowbrook As ideal country home as Beach Line. [illegible] down and $10 a month.

METTLER TRACT LOTS—$500—LOTS Three Car Lines to Place. CHAS. METTLER, Agt. [illegible]

$90 Lots—on new Glendale and Pasadena Villa Tract. Within 15 minutes ride of Courthouse [illegible] 124 South Broadway.

Erkenbrecher Syndicate Buy and sell real estate on [illegible] Main 1377.

FRIDAY, NOVEMBER [illegible]

SPORTING PAGE.

WILL BREAK HIS FATHER.

Joe Yeager Expects to Have Fun With Old Man.

Yeager Stable is Coming to Ascot Twenty Strong.

Tacoma and San Francisco Win Ball Games.

(BY DIRECT WIRE TO THE TIMES.)

NEW YORK, Nov. 16.—[Exclusive Dispatch.] Plunger Joe Yeager thought Ocean Tide, Monday, a real good thing—25 to 1, long price—and wired his father at Cincinnati to play her to show. After the race Yeager went to the telegraph office expecting to receive a message glowing with fatherly felicitations. Instead, the wire read: "Tide must be going back. Play should have been to win. One like Tide a week and live forever. W. Yeager."

After reading the wire intently for a moment, Yeager turned to a friend, remarking: "Well, if the governor only knew how hard it is to locate 4-to-1 money getters he would not kick. Father nibbled about here with me through the summer and he must have picked up $8000 or $10,000, and now he is going to Ascot Park to make a book independent of me. I am going to break him in a month when I get there, just for fun," declared the famous plunger gleefully.

It appears the father went away bent on stealing a march on the son, for he never mentioned anything about his cherished project of making a book at Los Angeles. Now the son looks forward with joyful anticipation to the time he will have keeping his father on the frying pan this coming winter.

The Yeager stable will go to Los Angeles twenty strong. Hildebrand will care for the establishment and J. Campbell will continue as trainer.

DROPS DEEPER INTO CELLAR.

PORTLAND CAN DO NOTHING WITH DEL MASON.

Rainmaker Reaches Second Base Until Seventh Round—Locals Find Thielman With Great Ease. Chase and Flood do Some Fine Work in the Infield.

Los Angeles, 4; Portland, 1.

[illegible] if you are looking for any news, there is nothing to look at.

[illegible] asked another one last night [illegible] ball game came out, and [illegible] find out because the other [illegible] thought he was kidding.

[illegible] about the way things have [illegible] this week here with the Portlands [illegible] up against it, for it doesn't [illegible] have a chance with our pitchers. [illegible] six and four hits have been [illegible] for the three games, and [illegible] swatting doesn't win many [illegible] down in this part of the [illegible] It's just a case, however, of [illegible] and take the medicine, and [illegible] Champions have taken so [illegible] the past six months that [illegible] would not feel right if [illegible] lose about every game. [illegible] have won just a trifle more than [illegible] of their games, and so what [illegible] the balance of this week [illegible] them much, for they could [illegible] out of the cellar if they should [illegible] every game they are scheduled to [illegible] this month.

[illegible] was in [illegible] against them yesterday, and he pitched such good ball [illegible] none of them got to second base [illegible] seventh inning. Rankle [illegible] first in the second on a pass [illegible] Collins got there in the sixth on [illegible] Portland single of the game. [illegible] perfect pitching was backed [illegible] equally perfect fielding by the [illegible] and the fans merely sat [illegible] for the end to come. In the [illegible] the visitors cored their only [illegible] Nadeau's single, a passed ball, [illegible] Hogle and Murdock's fielder's [illegible] that forced Beck at second.

[illegible] Thielman pitched for Portland, [illegible] hit freely, and while only four [illegible] counted, they were mixed up [illegible] things that make runs. In the [illegible] Bernard was hit with the [illegible] pitched ball, went to second on a [illegible] ball, to third on Flood's sacrifice [illegible] a short in place of Toman, [illegible] sick. Spencer also did good [illegible] second, and the way Chase [illegible] that bag for us was a sight to [illegible] gar; was fast and yet lacked [illegible] it there was plenty of good baseball [illegible]

Score:

LOS ANGELES.

	A.B.	R.	B.H.	S.B.	P.O.	A.	E.
[illegible]	4	0	1	0	2	0	0

WILL BREAK HIS FATHER.

Young Yeager Expects to Have Fun With Old Man.

Yeager Stable is Coming to Ascot Twenty Strong.

Tacoma and San Francisco Win Ball Games.

[BY DIRECT WIRE TO THE TIMES.]

NEW YORK, Nov. 10.—[Exclusive Sketch.] Pinger Joe Yeager thought Jones Tide, Monday, a real good thing—5 to 1, long price—and wired his father at Cincinnati to play her to show. After the race Yeager went to the telegraph office expecting to receive a message glowing with fatherly congratulations. Instead, the wire read: "Job must be going back. Pilly could have been to win. One like this a week and live forever. W. Yeager."

After reading the wire intently for a minute, Yeager turned to a friend, remarking: "Well, if the governor only knew how hard it is to locate 4-to-1 winners he would not kick. He nibbled about here with me through the summer and he must have made up $500 or $10,000, and now he is going to Ascot Park to make a book against of me. I am going to bank him in a month when I get home 'just for fun,' declared the famous plunger gleefully.

It appears the father went away bent on stealing a march on the son, for he never mentioned anything about his secret project of making a book at Ascot Park. Now the son looks forward with joyful anticipation to the fun he will have keeping his father on the frying pan this coming winter.

The Yeager stable will go to Los Angeles pretty strong. Hildebrand will join the establishment and J. Smith will continue as trainer.

DROPS DEEPER INTO CELLAR.

BROOKLYN CAN DO NOTHING WITH DEL MASON.

Pelmonter Reaches Second in the Ninth Seventh Round—Locals Cut Thickness With Great Ease. Tacoma Flood do Some Fine Work in the Infield.

Los Angeles, 4; Portland, 1.

[illegible] you are looking for any news, there is nothing to look at.

[illegible] added another one last night when a ball game came out, and [illegible] found out because the other [illegible] thought he was kidding.

[illegible] about the way things have gone this week here with the Portlands. [illegible] up against it, for it doesn't [illegible] a chance with our pitchers [illegible] and four hits have been made for the three games, and [illegible] awaiting doesn't win many games down in this part of the [illegible] just a case, however, of [illegible] and take the medicine, and [illegible] Champions have taken so [illegible] the past six months that [illegible] would not feel right if [illegible] lose about every game. [illegible] win just a trifle more than [illegible] of their games, and so what [illegible] the balance of this week [illegible] them much, for they could [illegible] out of the cellar if they should [illegible] game they are scheduled to [illegible] Smith.

[illegible] in against them yesterday [illegible] pitched such good ball [illegible] of them got to second base [illegible] seventh inning. Runkle [illegible] lost in the second on a pass [illegible] got there in the sixth on [illegible] Portland single of the game. [illegible] perfect pitching was backed [illegible] perfect fielding by the [illegible] and the 800 fans merely sat [illegible] for the end to come. In the [illegible] the visitors cored their only [illegible] Fisher's single, a passed ball, [illegible] and Murdock's fielder's [illegible] scored Beck at second.

[illegible] pitched for Portland, [illegible] hit freely, and while only four [illegible] scored, they were mixed up [illegible] that make runs. In the [illegible] Bernard was hit with the [illegible] ball, went to second on a [illegible] to third on Flood's sacrifice [illegible] on Smith's swat to center. [illegible] made second and third and [illegible] Cravath's swipe to center. [illegible] Cravath's pass and steal, [illegible] a passed ball and a wild [illegible] Fallenay let in the two final [illegible].

[illegible] feature of the game was [illegible] running catch of a foul in [illegible] near the east bleacher [illegible] the sixth Chance created a [illegible] when in batting out a hit [illegible] first base and turned a [illegible] manevault. Flood did beautiful [illegible] short in place of Toman. [illegible] Spencer also did good [illegible] and the way Chase [illegible] bag for us was a sight to [illegible] was fast and yet lacked [illegible] was plenty of good base-[illegible].

LOS ANGELES.

	A.B.	R.	B.H.	S.B.	P.O.	A.	E.
[illegible]	5	1	1	0	1	0	0
[illegible]	5	0	1	0	3	0	1
[illegible]	4	0	1	2	0	0	0
[illegible]	4	0	1	1	7	1	0
[illegible]	3	1	2	2	0	0	0
[illegible]	4	0	0	0	3	3	0
[illegible]	4	0	0	0	2	0	0
[illegible]	3	0	0	1	7	0	0
[illegible]	3	0	0	0	1	0	0
[illegible]	31	4	9	6	27	11	1

PORTLAND.

	A.B.	R.	B.H.	S.B.	P.O.	A.	E.
[illegible]	5	0	0	0	1	0	0
[illegible]	5	1	1	0	4	1	0
[illegible]	4	0	1	0	2	1	0
[illegible]	4	0	1	0	4	3	0
[illegible]	4	0	0	0	2	0	0
[illegible]	4	0	1	0	2	0	0
[illegible]	4	0	0	0	1	3	0
[illegible]	3	0	0	0	1	1	1
[illegible]	3	0	0	0	3	1	0
[illegible]	31	1	4	0	24	9	1

SCORE BY INNINGS.

	1	2	3	4	5	6	7	8	9	
[illegible]	0	0	0	0	0	0	3	1	x	4
[illegible]	1	0	0	1	0	1	0	2	x	5
[illegible]	0	0	0	0	0	1	0	0	0	1
[illegible]	0	0	0	0	0	0	0	1	0	1

SUMMARY.

[illegible] Flood.
[illegible]—Portland, 1.
[illegible] Athens, 2; Portland, 2.
[illegible] Mason, 2; off Thielman.
[illegible] Mason, 2; by Thielman, 2.
[illegible] (L.) Spies.
[illegible] Bernard, Spies.
[illegible]

GAME TODAY.

[illegible] will have another chance to get in free today, which will be the last ladies' day of the week. Jones will pitch for Los Angeles and possibly Sam Suzzy Yberg for Portland.

ONE-SIDED GAME.

WON BY TACOMA.

[BY THE ASSOCIATED PRESS—P.M.]

FRESNO, Nov. 10.—Tacoma won in a one-sided game today. Fitzgerald pitched a magnificent game, one of his best, and was accorded splendid support. The seventh was a bad inning for Schmidt, Oakland's twirler. This inning was started off by a run by McLaughlin who knocked the ball into the grass in the deep left where it was lost. A couple of hits and several errors on the part of the infield filled the bases. Then came Casey with a three-bagger. In the seventh Tacoma got five hits off Schmidt.

TACOMA.

	A.B.	R.	B.H.	S.B.	P.O.	A.	E.
Doyle, rf	5	0	0	0	0	0	0
Sheehan, 2b	3	2	1	1	1	5	0
Casey, 3b	4	1	2	0	1	1	0
Nordyke, 1b	3	1	0	2	12	0	0
Lynch, cf	5	0	1	1	0	0	0
Raymer, ss	4	0	1	1	1	4	0
McLaughlin, lf	4	1	2	0	1	0	0
Hogan, c	4	1	1	1	5	0	0
Fitzgerald, p	4	0	1	0	1	2	0
Totals	36	7	9	7	21	12	0

OAKLAND.

	A.B.	R.	B.H.	S.B.	P.O.	A.	E.
Ganley, rf	4	0	1	0	2	0	0
Francks, ss	4	0	0	0	1	4	0
Dunleavy, lf	3	0	0	0	1	0	0
Schlafly, 2b	3	0	0	0	3	0	1
Kruger, cf	3	0	0	0	1	0	0
Steels, 1b	3	0	1	0	7	0	0
Devereaux, 3b	3	0	0	0	1	2	1
Stark, c	3	0	1	0	7	1	0
Schmidt, p	3	0	0	0	0	3	0
Totals	29	0	3	0	24	10	1

SCORE BY INNINGS.

	1	2	3	4	5	6	7	8	9	
Tacoma	0	0	1	0	1	0	0	1	0	7
Base hits	0	1	1	0	1	1	1	1	x	6
Oakland	0	0	0	0	0	0	0	0	0	0
Base hits	0	0	1	0	1	0	1	0	1	4

SUMMARY.

Home run—McLaughlin.
Three-base hit—Casey.
Sacrifice hits—Casey, Lynch.
First base on balls—Off Fitzgerald, 1; off Schmidt, 4.
First base on errors—Tacoma, 5.
Struck out—By Fitzgerald, 2; by Schmidt, 5.
Double plays—Raymer to Casey to Nordyke.
Fitzgerald to Casey to Nordyke.
Time of games—1h. 40m.
Umpire—Brown.

WON IN LAST INNING.

HOGG WENT TO PIECES.

[BY THE ASSOCIATED PRESS—P.M.]

SAN FRANCISCO, Nov. 10.—San Francisco won the game in the last inning when Hogg went to pieces. He was relieved by Shields' but too late to save the game. Score:

SAN FRANCISCO.

	A.B.	R.	B.H.	S.B.	P.O.	A.	E.
Hildebrand, lf	1	0	0	0	3	0	0
Meany, rf	5	0	1	0	0	0	0
Irwin, 2b	5	0	1	0	2	2	0
Van Buren, 1b	5	0	1	0	11	0	0
Waldron, cf	4	1	1	1	0	0	0
Anderson, 3b	4	0	0	0	2	1	1
Gochnauer, ss	3	0	0	0	3	4	3
Gorton, c	3	1	0	0	3	1	0
Wheeler, p	4	1	1	0	2	1	0
Barber, lf	1	1	1	0	2	0	0
Totals	34	5	6	0	27	12	4

SEATTLE.

	A.B.	R.	B.H.	S.B.	P.O.	A.	E.
Van Haltren, cf	4	1	1	0	2	0	1
Freeman, 1b	5	1	1	0	8	0	0
Delehanty, 2b	4	1	1	1	1	1	0
Frisk, rf	4	1	1	0	0	0	1
Leahy, c	4	0	0	0	7	0	0
Smith, rf	3	0	0	0	0	0	0
Hall, ss	4	0	0	0	4	2	0
Delmas, 3b	3	0	0	0	2	1	0
Hogg, p	3	0	0	0	0	2	0
Shields, p	0	0	0	0	0	0	0
*Blankenship	1	0	0	0	0	0	0
Totals	34	5	5	0	24	7	3

*Batted for Delmas in ninth.

SCORE BY INNINGS.

	1	2	3	4	5	6	7	8	9	
Seattle	3	0	0	1	1	0	0	0	0	5
Base hits	4	0	1	1	0	0	0	0	0	5
San Francisco	0	0	1	0	0	0	0	3	x	4
Base hits	0	0	1	1	0	1	1	0	1	5

SUMMARY.

Base hits—Off Hogg, 8; off Shields, 1.
Three-base hit—Frisk.
Two-base hits—Smith, Barber.
Sacrifice hit—Freeman.
First base on errors—San Francisco, 1; Seattle, 1.
First base on called balls—Off Hogg, 4.
Left on bases—San Francisco, 9; Seattle, 3.
Struck out—By Wheeler, 3; by Hogg, 4; by Shields, 1.
Hit by pitcher—Hildebrand (L.)
Double plays—Gochnauer to Anderson to Van Buren.
Time of game—1h. 6m.
Umpire—McDonald.

PACIFIC COAST LEAGUE.

	Played.	Won.	Lost.	Per ct.
Oakland	96	55	41	.573
Tacoma	95	54	41	.568
Los Angeles	95	50	39	.543
Seattle	94	46	38	.489
San Francisco	96	41	49	.426
Portland	95	32	63	.335

TO MILWAUKEE, BOWLERS CRY.

LOS ANGELES TO HAVE TEAM AT A.B.C. MEET.

Southern California Bowling Association holds a Lively Reorganization Session—New Venture of Alf E. Mackenzie—The Coming Tournament.

"On to Milwaukee" was the slogan of the Southern California Bowling Association's reorganization meeting held last night.

Encouraged by a really flattering turnout bespeaking renewed interest in the alley game, it was practically decided to send a representative team composed of five of Southern California's best tenpin tippers to the city of cream-colored brick and lager beer next February to participate in the big American Bowling Congress Tournament which is to be brought off in Milwaukee during that month.

In order to make any showing worthy of the name the local big ball bowlers will find it necessary to put in some faithful work before the first of the year, and to that end the S.C.B.A. last night arranged a rough draft of a tournament which will be started the fifth of next month, and to which the entries of the Long Beach, Ocean Park, San Pedro, Belmont, Monarch, Sunnyside and Mackenzie teams are already received.

At last night's meeting Dr. J. H. Kirkpatrick, one of the best friends the game ever had in this section, was chosen president of the S.C.B.A. for the coming year. Alfred E. Mackenzie, another man whose efforts, always of the bustling, energetic sort, have been of signal service in keeping bowling before the sport's lovers was wisely selected as secretary. Fred Simpson of the B.B.C. Co. was made treasurer. The team captains will form an executive committee, together with these three officers.

Bowlers will be glad to hear that Alf Mackenie has not retired from the business as was generally understood when he severed his connection with the Monarch Alleys.

Mr. Mackenzie early next month will have completed the arranging and furnishing of the Mackenzie Billiard and Bowling Parlors at No. 523½ South Broadway, in which three stories will be given over to these games. There will be eight alleys on the first two floors and ten billiard and pool tables on the third.

The new alleys will be opened with a big celebration, a one-night tournament; music and other features calculated to entertain a big houseful.

About twenty-five turned out to last night's reorganization meeting. This is the biggest crowd the S.C.B.A. has been able to get together in many months.

FOOTBALL.

OCCIDENTAL HOPEFUL.

Pomona and Occidental will play twenty-five-minute halves Saturday at Fiesta Park.

Coaches Roesch and Stub Ritt will officiate as referee and umpire. The game will begin at 2:30 sharp.

Hempel's men are going through sharp practice stunts daily, catching and running in punts through a scattered field. Signal practice and blackboard work in theory at night in the gym. are their portion.

Cadwalader is out of the game for the season as his knee is twisted. The northern game crippled several good men and their places are being filled with some difficulty.

Occidental held a rally yesterday in the chapel, the best she has experienced this year. Prof. Ira Allen, the newly-elected dean of the college, delivered a stirring address. Coach Merrill says his men are in better shape than at any time heretofore, and believes that their speed as a team is excelled only by Pomona. The line-up of the Occidental team will be as follows: Center, Petty; guards, Moffat and Patterson; tackles, White and Crane; ends, Powers and Hagerman; quarter, Spalding; halves, Thatcher and Bly; full, Demaree. Irwin, Crystal, Bird, G. Merrill, Smith and Beal are subs.

'VARSITY FOOTBALL.

STANFORD TEAM CHOSEN.

[BY THE ASSOCIATED PRESS—P.M.]

STANFORD UNIVERSITY, Nov. 10.—The last football practice at Stanford before the intercollegiate game with the University of California was held this afternoon. Only light signal practice was indulged in. The team is practically chosen, although the names will not be announced until tomorrow. The big football rally was held tonight in Assembly Hall. It was followed by serpentine marches and a big bonfire on the baseball field, in which was burned the famous senior fence from the University of California, a section of which was stolen five years ago.

The Faculty Committee on Scholarships gave out its mid-semester report today. Two students were suspended for deficiencies in scholarship and 73 were warned.

The list of graduates in January was given out today. In all there are forty names.

HORSES ARRIVING.

BARNS ARE FILLING UP.

Almost every train is bringing race horses to Ascot Park these days and there are at least 150 in the enclosure at present. The best stable to arrive this week came in yesterday in Tichenor's bunch, for in this, were Dalvay, Flo Bob, Lauretta M. and four or five other good ones with winning reputations. Tichenor would not pay the $25 switching fee graft exacted by the railroad companies and the racers were sent to Ascot on their own feet.

About the best that R. Hughes has out at the track is Barrack, a distance horse who ran fourth in the American Derby and won eleven straight races two years ago. He was turned out last spring and on being taken up this year shows up in fine shape apparently. He is entered in all the long distance races both here and in Oakland and will be taken North to run in the Burns Handicap if he is fit.

McCaffrey will come today with his string.

G. W. Robinson has arrived with four, among them being Geisha Girl and Gentle Harry. Bill Comas also came about the same time with four.

Among Mont Tennes's bunch in the north end of the string of barns is a yearling half brother to Mrs. Frank Foster, which his trainer says, is every bit as good as that good one.

BILLIARDS.

BALK LINE GAME.

Seymour and Slaughter played a good game of fourteen-inch balk line last night at Morley's rooms on South Main street, Seymour winning by a score of 300 to 198, Slaughter's mark being 225 to 200 for Seymour. Seymour's average was 7 9-13, and Slaughter made 5 3-13, which was beaten but once in the recent San Francisco tournament when "the blacksmith" made an even 6. The play last night at times was very good, and a number of beautiful shots were made that were loudly applauded by the large crowd present. Seymour played an indifferent game on the whole and not up to his usual form, yet he made runs of 54, 34, and ran the game out with 22. Slaughter's best run was 20 and he had three of 16.

Chappe and Slaughter will be the contestants this evening, play to begin about 8 o'clock.

Latonia Summary.

CINCINNATI, Nov. 10.—Six furlongs: Owasa won, Trompeuse Taylor second, Winnifreda third; time 1:18.

One mile: Ben Eckard won, Gus Heidorn second, Rachel Ward third; time 1:45¼.

Five and a half furlongs: Intense won, Mum second, Royal Legend third; time 1:08¼.

Mile and seventy yards: Judge Hines won, Bessie McCarthy second, Sam Craig third; time 1:50. Coruscate finished first, but was disqualified for fouling.

Six furlongs: Stand Pat won, Dusky second, Subador third; time 1:17¼.

Five furlongs: Freebooter won, J. R. Smith second, Merry George third; time 1:04.

Rhodes Scholars Win Events.

LONDON, Nov. 10.—At the Oxford freshmen sports today T. M. Young of South Dakota, a Rhodes scholarship student, won the long jump with 20 feet 8 inches and also the hurdle race. W. E. Schuit of Cornell, another Rhodes scholar, won the mile run; time 4:44 3-5. D. R. Porter of Maine won two events.

Tommy Daly Gets Decision.

BALTIMORE, Nov. 10.—Tommy Daly was given the decision over Kid Sullivan of Washington on points in their fifteen-round bout tonight before the Eureka Athletic Club.

JEWS PROVOKED GOMEL RIOTS.

GOMEL (Russia) Nov. 10.—Police Captain Chernolousky, at today's sitting of the court which is trying the persons accused of being responsible for the rioting of September, 1903, testified that the Jews provoked the riots. Counsel for the Jews and the prosecutor asked the court to recall Chief of Police Raevsky, but the request was declined. Several witnesses testified that Police Captain Chernolousky allowed the rioters to pillage Jewish shops, but that he threatened to order the police to fire if the Jews touched Russian property. Policeman Loukin testified that Capt. Chernolousky ordered the police to fire on a crowd of Jews, of whom one man was wounded.

TO REVISE STEEL PRICES.

PITTSBURGH, Nov. 10.—All the associations controlling the price of steel are to meet in New York next Tuesday and continue in session until the whole list of prices has been revised to suit the conditions which have arisen in the iron and steel markets. Prices of billets, it is thought, will be increased to $21. The present price is $19.50 in Pittsburgh.

PISO'S Cure has cured coughs for many years. It is still on the market. 25c.

If You Want to Go East C. Haydock, Agent Illinois Central R.R. 218 S. Spring.

BURGLAR.

(Continued from First Page.)

ner. Went in there one day at noon and was about to open the safe when a woman came in to pawn goods. He tried to pass himself off as a clerk but she wanted to see the man who had waited upon her before. So he had to slip out. He had planned an escape over the roofs to his motorcycle which was waiting.

He had things all figured out for the robbery of the home of George Montgomery, anticipating a rich haul of jewelry.

Like a courteous host, he turned the talk to congenial themes—crime and criminals.

Under his airiness, just once you could see the hurt and abject terror in his heart. A policeman happened to fleck him on the raw.

BIG JOB NEXT TIME.

"Let me tell you son," he said, "no more $10 or $15 jobs for me; when I get out, I'm going to make some money.

"There's nothing in safe cracking; its too risky for the money. This porch climbing is fair. I have done well for three years here but I'm broke now. (It is said $1500 was taken from his room, however.)

"The thing to do is to swoop down and make big money—banks and the like, you know. If one gets killed, why it's all cut short. If not, one has the cash."

"But," said a policeman, slowly, "will you ever get out of jail again?"

The airy young man in the heliotrope night gown winced as though some one had struck him a blow full in the face. The color came and went from his face.

"No," he said, very softly, "no I don't suppose I ever will. Anyhow, I've done enough."

DENIES MURDER.

He showed before long that he had certainly "done enough."

The patrolmen around his bed kept pressing him for a confession of the murder of Policeman Smith in Oakland.

This officer came upon two men breaking into a house. A savage pistol duel followed. Officer Smith and Frank Goldstein, burglar, of this city, were both killed.

"On my word, before God," he said, earnestly, "I did not kill that officer.

"I will tell you exactly how it was.

"I had been working up there in San Francisco in a drug store on $4 a week. I couldn't live on that. My stepfather had turned me out, so I had to take to crime. It was just the way lots of other fellows have.

"I met this boy Goldstein up there. He wanted to go in with me. I tried to keep him out of it. I told him it was his duty to look after his mother and sisters in Los Angeles. Of course I had a mother, but she was being looked after.

"He would not take my warnings, however.

"We went in together and entered a house. I lost a bag of diamonds and $100 in that house. We had to run for it.

"When we got on the street, I ran ahead and Goldstein followed.

"He and the officer began shooting at each other. Pretty soon he came running down the street and staggered into my arms.

"'I'm hit,' he said, 'what'll we do?'

"I took him in a house and told a Chinaman to tend to him, but the Chink turned and ran as fast as he could."

The "climber's" voice sank very low as he said "That boy died right there in my arms—well, almost in my arms."

SPRECKELS'S DIAMONDS.

He lay silent and pensive for a moment; then brightened up.

"I am the man that did that Spreckels job," he said, sociably. "There was $5000 worth of diamonds besides a lot of jewels in that—money too."

A murmur of appreciation went around the group and they instinctively gathered closer.

"Do you know?" he said, "I found out afterward that a policeman was standing right across the street from me when I went over the wall.

"It was hard getting in the windows.

"I will never forget that moment," he said, with his eyes glowing and the color coming into his cheeks. "Never! When I stood over that drawer in Mrs. Spreckels's room and saw all those diamonds. All I had to do was to pour them into my hands."

He drew his breath sharply, like a man who tastes again a luscious dish.

"I knew there was a lot more stuff in the house in another room."

"Why didn't you get it?" asked a policeman.

He gave a peculiar smile and answered, "Well, I thought I had enough—$5000."

"That must have been one of your closest scratches," said a man at his bedside.

"Oh, no," he said, "once I had my hat knocked off on Bonnie Brae street in this city, and I had a narrower one in Chicago."

NARROWEST ESCAPE.

He smiled at the remembrance.

"I was working a big house there and got out just in time to escape the police. I went into Lincoln Park and stayed all night there. They knew I was there and searched over the whole park.

"Once they came with their lights and looked right into a bush where I was lying. They were looking right at me and I had my gun out all ready to run for it." He looked sardonically at the crowd of policemen. "I guess they didn't come in after me because they saw the gun."

He told another story of robbing a house in Chicago when pursuit came close and he threw a small safe out of a two-story window, and packed it away.

He did not tell the details of the Potter diamond robbery.

"What did you do with all your money?" he was asked.

"Spent it; I lived with the best people."

"How did you get rid of your plunder?"

He looked up with twinkling eyes at the policeman.

"You must think I was a fool," he said, "You seemed to think I was going to chase around the pawn shops and ask for $50 on this diamond, and something else on that.

"I kept that stuff well locked up and I never sold a dollar of it here."

He discussed his life here with much amusement.

"I don't know what people here thought I was—a college student I guess—one of these young college fellows. I just arrived and they didn't seem to ask any more."

HIS GIRL FRIENDS.

He would not give names of girls he had known here; said, however, that he has played on all the swell Los Angeles courts and has played with McNab and other cracks in San Francisco.

"I used to have a good deal of trouble going through these houses and being able to keep my dates going to the theater with girls. I learned to dress pretty quick though.

"It used to make me laugh to see the way these Figueroa-street people kept the lights going in their houses upstairs, as though that would keep me out. It just helped me a little."

Someone asked where he got his information about the families whose houses he entered.

"Various ways," he answered, showing that the subject slightly bored him.

"From servants?"

He looked scornfully at the speaker. "That's no way," he said. "When you get anything from the cook she either goes and blabs to the lady of the house or wants you to marry her."

While he was talking, Detective Murphy stepped up to the bed. "Do you know," he said, "I could have landed you last night as easy as wiping off your chin."

The climber looked up with new interest.

Murphy explained that he was taking a report from a house just across the way from Doheny's and saw him running by.

"I thought you were running after a burglar yourself," he said.

"Do you know that is curious," replied the climber, with animation. "I almost entered that house. A sudden impulse made me take Doheny's instead."

He looked Murphy's great bulk over with amusement and added, "Say, we would have had a hot time if I had, wouldn't we."

BURGLAR'S ETHICS.

It seemed to impress him that, at the end of his rope, he should have been so close to capture on two hands.

"I knew it would come sometime, of course," he said, "but I least suspected it last night. Do you know I never felt less apprehension?"

He added, "But that's the enjoyment of it—this uncertainty."

"Enjoyment?" echoed a bystander, blankly.

"Yes," he said brightly, "This was my recreation. It was fun for me.

"You have no idea of the fascination there is in entering a house—the thrill, you know.

"It's all over with me now, but if I had my life to live over again, I would do the same thing. They can't take away from me the memory of what I have been through. I wouldn't have missed it for anything in the world.

"There is something about porch climbing that a man can't forget.

"You come up and the house stands before you, a mystery. You don't know what you will find. It may be a young woman with jewels spread out carelessly; or maybe an old woman with hers packed away—or none at all.

"Again it may be that when you enter a room you will run into a man with a gun.

"That's where the fascination comes in—the enjoyment."

SAW BURGLAR DRAMA.

"You have been to hear Kyrle Bellew in the 'Amateur Cracksman,'" suggested Detective Paul Flammer who recognized some of the climber's warmed-over sentiments.

"Yes," said the climber, "But a fellow can't do such burglaries now-a-days, of course."

When Bellew played the "Cracksman" here he little knew that a sure-enough Raffles heard him with artistic appreciation of the points beyond even his own comprehension.

When he had gabbled on this way for hours, a reporter asked him, "Say look here. You've got it somehow figured out that you haven't been doing anything particularly wrong."

The climber turned over in bed and smiled in quick appreciation. "Well?"

"You seem to be a man of education."

"I have been with the best people."

"Well how do you figure it out that you have the right to steal peoples' property and kill policemen."

The climber answered quickly, "Because these rich people have made their money by squeezing it out of the poor."

CRIMINAL DON QUIXOTE.

Before anyone could add a word he went on quickly, "I have never done an unmanly thing in my life. I have never robbed a poor man. I have never injured a girl."

His next remark was a staggerer, "I have never known one criminal in all my life; I have gone with good people."

"But how about your little eccentricity in trying to kill this nightwatchman last night?"

"He was trying to kill me," he answered like a flash, "Do you suppose I was going to stand there and be caught and get fifteen years or heaven knows how long—out of consideration for the nightwatchman.

When the nightwatchman came in the climber greeted him cordially.

Capt. Bradish says the entire reward which has now been raised to $1400, will be given to Hendrickson.

FOR KILLING SMITH.

The criminal may be sent back to Oakland to stand trial for the murder of Policeman Smith.

Detective Flammer, head of the identification bureau here, has recognized him positively as Kinley.

"Have it your own way," said the climber indifferently.

He is booked at the station for assault to kill Nightwatchman Hendrickson.

Aqueduct Results.

NEW YORK, Nov. 10.—Five furlongs: Coy Maid won, Niblick second, Escutcheon third; time 0:59 3-5.

Six furlongs: Funny Side won, Clear the Arena second, Princess Atheling third; time 1:15 3-5.

Seven furlongs: Orthodox won, Migolo second, War Whoop third; time 1:29 1-5.

One mile, selling: South Trimble won, Akela second, Red Knight third; time 1:41 3-5.

Used for over 70 years. For the Liver, Kidneys and Bowels.

Wright's Indian Vegetable Pills

are not a speculation but sure and positive. A pure herb remedy.

Dr. Mellona's Elixir of Opium For Nervousness and Insomnia.

For Sale by All Druggists.

St. Louis is the NATURAL GATEWAY to the East

The Quickest Time is made via Texas and Pacific Ry. AND Iron Mountain Route.

Through Tourist and Pullman Sleeping Cars. Lowest rates—courteous treatment. No trouble to answer questions. Office 230 SOUTH SPRING ST., L. A.

No Change of Stations

IRON MOUNTAIN ROUTE.

Maybe the Dealer Makes a Little Less when he sells a Dueber-Hampden WATCH than he could make by selling a less-good watch. But that isn't the end you're looking out for. You want the watch that gives YOU the most for your money, and that's only another way of saying that you want a Dueber-Hampden. For your own satisfaction, for the proof that your own eyes will give you, insist on your dealer showing you the Dueber-Hampden. He can offer no reasonable excuse for not having it in stock, or refusing to get it for you.

"THE Railway," 18 size, has the unerring accuracy its name demands, and the strength and durability of a large sized watch.

THE DUEBER-HAMPDEN WATCH WORKS Canton, Ohio

Western Office: 302-303 Call Building, San Francisco, Cal.

WRITE FOR BOOKLET "LIGHT FROM THE WATCHMAN"

"Mayflower"

For real satisfaction—healthful, wholesome drinking—there is no brew equal to Mayflower Beer. Mayflower is pure beer—the finest of hops and the richest of full seasoned malt go into its production. Thorough aging before bottling adds to its healthful qualities. The fact that it is sold only in bottles guarantees its purity. Mayflower Beer is sold wherever there are good things to drink. Order Mayflower — for healthful satisfaction.

H. JEVNE, Distributor.

"The Smoothest Article in Town"

That's what our customers say of . .

OUR OWN BRAND OF OLIVE OIL

Half-pint Bottle 25c | Pint Bottle 50c | Quart Bottle 85c

It is to your advantage to remember that

Our 5-Year-Old Port, at per gallon 60c | Our 5-Year-Old Sherry, Angelica or Muscat, at per gallon 75c

Are not alone the best in California, but the BEST IN THE WORLD FOR THE MONEY

OLDER WINES AT PROPORTIONATE PRICES

Edward Germain Wine Co.

Dealers in Fancy Foreign and Domestic Groceries

Both Phones 919 | 635 S. Main St. | Bet. Sixth and Seventh, Hotel Madison Building

Alfred Benjamin's High-Class Ready-to-Wear Clothing

FOR SALE ONLY BY

JAMES SMITH & CO., 137 and 139 SOUTH SPRING STREET

Oriental Rugs Paul Courian 412 South Spring St

PIANOS—FITZGERALD'S

113 SOUTH SPRING STREET

Automobiles.

Automobile Accessories.

The best only. For particular people. Storage batteries, searchlights, horns, goggles, caps, etc.

Western Motor Car Co. 415-417-419 S. Hill St.

THE PIONEER MOTOR COMPANY

Sole agents for the Oldsmobile Runabouts, Touring Cars and the famous "Winton Quad." We can usually make prompt deliveries on any of the above well known cars, which are, without doubt the very best in their class. We also have a few second hand Oldsmobiles at rock bottom prices.

The Pioneer Motor Co., 420 So. Hill St. Both Phones

The Autocar Wheel Steer

Tour inspection cordially invited at our salesroom and Main Branch.

WEST COAST MOTOR CAR CO.

CHANSLOR & LYON MOTOR SUPPLY CO.

WHOLESALE AND RETAIL

Tels.—Home, 5520. Sunset, West 521

930 S. MAIN STREET.

WHITE TOURING CARS WHITE GARAGE

H. D. RYUS, Manager. 713 SOUTH BROADWAY.

Rambler Touring Cars

Are the most practical on the market for all around use. W. E. COWAN, 630 S. Broadway

BATHS

(OLD HAMMAM, 210 S. BROADWAY)

REMODELED

BED ROOM SUITS

$1.00 Down and $1.00 per week. Special values at $25.00, $30.00, $32.50

DuBois & Davidson 523 SOUTH BROADWAY

Barker Bros. DESKS always on TOP

Card System Filing Devices

420-4 S. Spring St. L.A.

We Sell Desks

R. D. BRONSON DESK CO.

451 S. Main St. Phones 1024.

DR. GROSS SPECIALIST FOR MEN With the Anglo-American Doctors

Masters of Chronic Diseases. No pay till cured. Consultation free.

Established 27 Years. 203½ SOUTH SPRING ST. Hours 9 to 12, 1 to 4, 7 to 8.

DO YOU WANT TO BUY REAL ESTATE?

Have you Real Estate to sell and want prompt, personal attention given to same? If so, try

HERRON-BAXTER REALTY CO. 301 H. W. Hellman Bldg.

BUILDERS' HARDWARE AND MECHANICS' TOOLS.

HENRY GUYOT, 530-40 S. SPRING.

Tape Worms

And other Parasites Removed. Dr. Smith & Arnold 526½ S. Broadway.

THE TIMES-MIRROR COMPANY.
H. G. OTIS....President and General Manager.
HARRY CHANDLER.....Vice-President and Assistant General Manager.
HARIAN OTIS-CHANDLER....Secretary. ALBERT McFARLAND....Treasurer.
PUBLISHERS OF

The Los Angeles Times

Daily, Weekly, Sunday, and Weekly Magazine. Vol. 46, No. 162. EVERY MORNING IN THE YEAR. Founded Dec. 4, 1881. Twenty-third Year.

NEWS SERVICE—Full reports of the Associated Press, covering the globe; from 15,000 to 20,000 words transmitted daily over more than 20,000 miles of leased wire.
TERMS—Daily and Sunday, including Magazine Section, 75 cents a month, or $9.00 a year; Daily without Sunday, $7.50 a year; Sunday, $2.50; Magazine only, $2.50; Weekly, $1.00.
TELEPHONES—Counting-room, Subscription Department, Editorial Rooms, City Editor and Local News Rooms, Sunset Press 1; Home, ask for THE TIMES.
AGENTS—Eastern Agents, Williams & Lawrence, Nos. 21-23 Tribune Building, New York; of Washington street, Chicago; Washington Bureau, 501 Post Building, where the latest copies of The Times may be consulted; San Francisco office, room 31, Chronicle Building. Telephone, Red 1892.
SWORN CIRCULATION—Daily net average for 1898, 19,091; for 1899, 19,258; for 1900, 25,161; for 1901, 25,731; for 1902, 29,446; for 1903, 30,025; for 1904, 36,946; for the first eight months of 1904, 37,149 copies. Sunday circulation, 21,579 copies. THE TIMES having a larger circulation, both in and out of the city, than any competitor, the Council has selected it for doing the public advertising.
THE NEW PRESSROOM OF THE TIMES is now open to visitors on Thursdays, Fridays and Saturdays of each week from 10 a.m. to 4 p.m. Enter by the First-street front.

Offices: Times Building, First and Broadway.

Entered at the Los Angeles Postoffice for transmission as mail matter of the second Class

EDITORIAL SECTION—PART II, MAIN SHEET

A VOTE OF CONFIDENCE.

The overwhelming plurality for Roosevelt and Fairbanks can be construed in no other light than as a vote of confidence, by the American people, in the President and his administration. It was a vote of confidence not alone for President Roosevelt and his administration, but it was a renewed vote of confidence for the McKinley administration, which was the prototype of the present administration.

The defeated and routed opponents of the President and his policies sought to tear down and destroy the accomplished results of the McKinley-Roosevelt regime. By an overwhelming majority, the people have sounded a clarion note of warning against the proposed destruction. For the second time, the people, whose sovereign power and authority all must obey, have approved the Republican policy relative to the Philippines, the tariff, the money question, and all the other vital questions which comprise the differences between the political parties. The people in the exercise of their sovereign authority have ordered that the Republican policies shall be continued in operation. The mandate must be obeyed, and, it will be obeyed.

Already there is talk about "reorganizing" the Democratic party (which has been reorganized nearly to death) on a plane of opposition to all the great questions which the people have just decided by a popular plurality of nearly 2,000,000—the largest plurality ever given in the nation's history. The people have rendered this verdict deliberately, with full knowledge of its purport, and it is at least exceedingly presumptuous for leaders of the Democratic party, or of any party, to begin intriguing for the overthrow of the people's will, almost before the popular verdict has been fully determined.

Whether for good or for ill (and it is certainly not for ill) the verdict rendered at Tuesday's election was the verdict of an overwhelming majority of the American people. It is idle to say that the verdict was brought about by "money contributed by the trusts." This parrot cry of the defeated Democracy is too flimsy, too trite, and too childish for credence. Besides, it is an insult to the American people to tell them that the vast plurality for the President was composed of purchased votes. The increased vote for the President did not come from any particular locality. It came from nearly every voting precinct in the country—or in that portion of the country where voters having the constitutional right to vote were permitted to exercise that right. Emphatically, and in the largest sense, the verdict just rendered came from "the common people," about whom Bryan so continuously prates, but whose temper and sentiments he so little understands.

The increase of the Republican majority of thirty-four in the House of Representatives to over one hundred, was also an emphatic vote of confidence in the Roosevelt administration, its policies and methods. What else could it be? How else could it be interpreted? By this tremendous increase of the Republican membership in Congress, coupled with the amazing plurality given for the President, the Republican party has practically been given unlimited power in the management of the nation's affairs. The vote of confidence could scarcely have been more complete.

In announcing that they will immediately begin a campaign having for its purpose the overthrow of the popular verdict at the earliest opportunity, Bryan, Hearst, and other such unreliable "leaders" are making a disgraceful spectacle of themselves. They have no issues which the people have not decided against them. Do they imagine that they can ram their wild theories and their malicious class hatreds down the throats of the people, whether the people are willing or not? If they so imagine they are living in a fool's paradise.

No more intelligent popular verdict was ever rendered than that of Tuesday last. The people voted with their eyes open. They knew precisely what they were doing. They resented the systematic attempt to deceive them of which the Democratic campaign managers were guilty. They resented the vicious, uncalled-for and infamous attacks upon the President's honor, of which Judge Parker was guilty in the later days of the campaign. They resented the attacks with a plurality of 2,000,000 for the President. And every voter who cast his ballot for the President meant it.

Speaking of trusts, that one which the American people formed to elect Roosevelt was the biggest yet.

BRYAN'S IMPOTENT PRONOUNCEMENT.

There is only one annoying but not serious regret over the overwhelming Democratic defeat at the polls—it gives William Jennings Bryan a chance to exult and to renew the ridiculous mouthings which have made him politically notorious but in no sense famous.

The Nebraskan makes a characteristic wild scramble to get to the center of the stage and tell how it happened. He seeks to point out the reasons for Democratic defeat (generously if not correctly absolving Judge Parker personally from all blame therefor,) and proceeds to map out a reorganization plan for 1908, with Bryan as the self-appointed reorganizer.

But in all his harangue Bryan fails to suggest one new or untried "issue," or one that has not been repeatedly and emphatically repudiated by the people. He traverses again the same ground which he has gone over many times in the past and announces again his fealty to the same old Bryanistic principles which sent him down to defeat when he first aspired to and ran for the Presidency, and which the people have time and again disapproved.

He now clamors for a return to radical Bryanism, which borders on Socialism and anarchy, and makes it plain that he will again try to arouse passion and prejudice in a third attempt on his part to break into the White House. But all that Bryan now stands for has been unqualifiedly repudiated by the great body of American citizens—the bone and sinew of the nation, standing loyally between the country and those demagogues of the Bryan stripe who would, to gain personal ends, unhesitatingly plunge it into industrial and political chaos and confusion.

He even goes so far as to attempt to inject the elixir of life into the silver corpse—a thing so revoltingly dead that Bryan alone has the hardihood to linger in its presence. And all the other prodigious fallacies and political monstrosities which Bryan's various nightmares have evolved are again dragged forth by him and paraded before a disgusted public as the outrages which he would have the Democracy take to its bosom in 1908.

But Bryan signally fails to correctly interpret the result of Tuesday's election. He views it narrowly, as a repudiation (and that only,) of what he terms "reorganized" and "conservative" Democracy. It is that, but it is also much more than that. It is distinctly and preeminently an indorsement of the policies, the principles and the conduct of the administration; of Theodore Roosevelt the man, the President and the leader of his party. And that indorsement, coming as it did with tremendous force from the people—the "common" people (as Bryan is pleased to call them,) as well as all other classes—is a sufficient guarantee that Bryanism, Socialism, anarchism and all their allied "isms" can never secure control of this great country now happily past that critical stage in its development at which rampant radicalism constitutes a menace to the permanency and progress of the republic.

A WIFE FOR A KING.

Young Alfonso of Spain is looking for a wife. At least his ministers of state are looking up a wife for him, and it is, perhaps, stating the case more accurately, to put it that way. As far as Alfonso himself is concerned, it is quite probable that he is in no hurry about the matter. He is young—just a mere lad yet, in fact—and has scarcely reached the stage in life where he might be capable of even falling in love. If it were not that he is a King it would be considered preposterous that he should marry for several years to come. But to the purple was he born and to wife is he doomed to go before he has had a chance to know whether or not the condition of matrimony is such as to please or to prove distasteful to him. Poor little chap, it's a kind of a pity about him, isn't it?

A few weeks ago it was rumored that a German princess was to be Alfonso's bride, and now it is said that one of King Edward's grand-daughters has been selected for him. You see, little Alfy has nothing to say in the business and neither will the young lady who is to become his consort be at all consulted. They can like it or no, but when the match is made it's them to the priest and no more about it. Nationality, religion, complexion, color of the eyes, waist measurement, size of the feet, these things nor such as these will cut the slightest figure. It is "reasons of state" that will ultimately decide the question and nothing else. And as to him wedding any girl other than one of "royal" blood, why, as soon might he think of marrying the grandmother of the fairies.

Ah, well, it may be all right to be a King, in some ways, but if one of the conditions of that alleged fortunate existence is to let somebody else choose one's wife, then we are confident that lots of young fellows we know would sooner first go plugging along as ordinary mortals than take the job. Not the throne of Castile and Leon nor all the other thrones put together can make up for some things—some things that life never forgets no matter how pitilessly it flings the snow-flakes of old age upon one's head. Yes, sir, its a fact. And this very night there will be those who will linger under the stars; or who will be trying to say good-by across an old creaky gate who wouldn't trade places with King Alfonso if he had seventeen different kinds of crowns instead of only one.

DECREASE IN WHEAT EXPORTS.

Exports of wheat from the United States will this year be the smallest in the history of the export trade for many years. According to government figures the wheat exports during the first nine months of the current fiscal year were less than ten million bushels, as against fifty-five million bushels in the corresponding months of 1903, ninety-six millions in 1902 and one hundred and thirty-nine millions in 1901.

The shortage in the wheat supply available for exportation is reflected in the decreased flour exports, also, these being about nine million barrels for the first nine months of the current fiscal year, as against nearly fourteen millions during the corresponding months of 1903. Stated in bushels (reckoning one barrel of flour as the equivalent of four and one-half bushels of wheat,) the wheat exports in the form of flour for the first nine months of 1904 reached over forty million bushels, while the exports in the natural state were only ten million bushels.

The reduction in the exportation of wheat in the fiscal year 1904 to a point below that of any fiscal year since 1891 is not due to shortage in the 1903 production, but to the steadily-increasing home consumption and, in some measure, to the fact that the supply of several of the other wheat-producing countries of the world was unusually large in 1903, thus reducing to some extent the European demand upon the United States and enabling foreign consumers to purchase at lower prices than were created here by our own home demand.

SIGNS OF PEACE.

When President Roosevelt issued an invitation to the powers, several weeks ago, to join in a second peace conference at The Hague, the pessimists were not slow in putting forth the belief that the idea was nothing less than sheer nonsense under the circumstances. It must be admitted, also, that many who are not given to pessimism but who are the good friends of peace, were fearful that the time was inopportune for any such advances on the President's part. In short, it was quite universally felt that nothing could be accomplished until the hostilities between Russia and Japan had ceased.

Signs are not wanting now, however, that the President's olive branch will be accepted. Hungary has already officially favored the conference, and Lord Landsdowne, speaking for the British Prime Minister on Wednesday last, comes out strongly in advocacy of Mr. Roosevelt's suggestion and invitation. The ball has been started rolling. We may soon expect to hear other voices raised for peace. Who knows but that the bloody struggle in the Orient may yet be mediated and arbitrated?

"Arbitration has now become the fashion," says Lord Landsdowne. And John Hay says that, "war is the most futile and fallacious of human follies." Let us have more such talk from the seats of the mighty. Let the white dove of peace spread her wings lovingly over all the nations.

Mr. Parker, Mr. Bryan and various other Democratic leaders are busy explaining to the public the cause of the defeat of their party in Tuesday's voting. It is all a waste of good gray matter on the part of these gentlemen. The reason, in a nutshell, that the Democratic party was defeated is that the people had become so utterly disgusted, so sick and so tired of its eternal wailings, its kicking, its "beefing," and its dog-in-the-manger policy, that it was determined to simply rise up and everlastingly wipe the thing out of existence. There's no other way to look at it.

Now that over 15,000,000 American sovereigns have attended to the little matter of selecting one of their number to sit at the head of the table for the next four years, we may easily spare the time to watch the movements of those other monarchs who sit on thrones because their folks were born that way. We'll probably want to do a little trading with them, now and then, and if they should go to swatting one another perhaps we shall be able to step in and make peace among them.

The Democratic battle cry from now on will be "Confiscation of Private Property." They may clothe it in more diplomatic verbiage, but that's what it will mean. Consequently it behooves all good people who have heretofore felt it necessary to "gird up their loins," to keep them girded up. Eternal hammering on the solar plexus is the price of what stands in your name.

There's another thing about this President we have now—he doesn't need any prodding. He's a workingman. He's an early-to-rise and late-to-bed sort of fellow and work makes him fat. "The stroke of the clock" has but little interest for him. More power to his elbow.

The people who carried Missouri for Roosevelt could also have defeated Folk, had they been so minded. But they took the young boodler-killer at his word, and they'll also make him stand up to his work while his job lasts.

The way Pennsylvania votes the Republican ticket all of the time and the way it more than votes it some of the time, almost tempts one to forget that it is the State that gave Buchanan to the Presidency.

It seems that nearly all these newcomers to California are Republicans, and yet those who have not come also seem to be afflicted in the same happy manner. Something like the measles—it's all over.

No matter how anyone else may feel, there's some consolation in this thing for Henry Gapsaway Davis. He can remember back to the time when the Democratic party used to sweep the country.

Attempts are being made to soften Parker's defeat by likening it to Horace Greeley's. But the two men should not be mentioned in the same breath. Horace Greeley was a great man.

Four years hence it will be Bryan. Watson, Debs and the old gang of Socialists, Populists and anarchists to the fore. Well, the "big stick" can easily be kept in pickle for them.

California is willing to let that 115,000 majority for Roosevelt be construed as an invitation to him to come out this way visiting again whenever he feels he wants a good time.

There's a big crack now in the ancient structure known as the "Solid South," and had it not been for the negro question the crack would have been widened to a breach.

The people of Los Angeles are respectfully notified that Messrs. McAleer and Snyder are now patiently waiting in the anteroom.

President Roosevelt is now about to enter upon a four years' rest. The way he rests, you know, is to buckle in and work a little harder.

Fireman Roosevelt kept her banked up throughout the entire run and never allowed the safety valve to stop popping for a minute.

After Tuesday's vote all efforts to dispute the fact that Missouri is the "show me" State must fall by the wayside.

Judge Parker is said to be a thoughtful man. Well, he has plenty to think about now and plenty of time to do it in.

And it must be remembered that all these things happened in Missouri just about the time pawpaws were ripe.

THE PLAYHOUSES.

MASON OPERAHOUSE. A tumultuous comedy-farce, rather than a plain comedy, is "Glittering Gloria," which opened an engagement at the Mason last evening, with Isadore Rush at the head of the cast. The play abounds in fun and frolic, which just touches upon the border of risque ground, without passing over.

Though somewhat boisterous, the fun is not of the vulgar sort. Nor is it of the inane, meaningless kind, which disgusts intelligent play-goers. All the foolery, though grotesque and very much exaggerated, has definite purpose and leads up to something comprehensive if not possible. This rational quality pervades the play in every scene and situation, rendering enjoyable what might otherwise be tedious. Some of the situations are so serio-ludicrous as to compel laughter from the most stolid observer.

The story is built around one Gloria Grant, otherwise known as "Glittering Gloria," a chorus singer in "dear old London," who attracts numerous admirers, including a married man, an affianced one, an eccentric idiot, a man from Texas of the usual robust type, and a gray and weazened old sinner, deficient in either wit or wisdom. These various admirers, working at cross-purposes, with the wife, the fiancée and a ferocious bulldog joining in at the psychological moment to make things interesting, comprise the framework of the story. Around this framework is constructed a very enjoyable comedy of errors. The author is Hugh Morton, also author of "The Belle of New York," and other plays.

Isadore Rush has no really important part to play. The character of Gloria does not bring out the best acting of which she is capable. She was the wife of the late Roland Reid, one of the best comedians of the American stage, whose lamented and untimely death occurred a few years ago. Although the lady has talents beyond the demands of Gloria, she presents that character with careful detail, realizing in full degree, apparently, the playwright's conception of the role. She does not make of Gloria the usual volatile, fluffy, simpering chorus girl, but a rather shrewd and sensible young woman, perfectly capable of taking care of herself, in emergencies, yet withal genial, vivacious and winning.

Excellent character studies are those of George Parsons, as Jack James the married man, and of Milton Heriot as Archie Toddleby, the gay "affianced," both of whom get into no end of trouble by reason of their wrongful propensity for treading on forbidden ground. Both of these characters are presented intelligently and with good effect. Mrs. Jack James, as played by Chenes Olney, is rendered with a very good perception of the character's needs and possibilities, and Lulu Louden is satisfactory as Dorothy Kentworthy, the fiancée of Archie.

Burt G. Clark makes an intelligible and sufficiently picturesque character as Col. Pasguale Gallagher, from El Paso, Tex. He manages to do this, too, without a superabundant display of six-shooters, which is quite an achievement. J. Gunnis Davis, as Zebeda Pasket, succeeds in living up to the possibilities of that name—which is giving him much credit. Algernon Entwistle, the colonel's private secretary, is required to make a general damphoot of himself, and is entirely successful in doing so.

Another character portrayed which should not be overlooked is that of Edward M. Favor, who gives a quaint Hibernian study, very excellent in its way, as Mr. Griddletop, Third Assistant Superintendent of Luggage. Mr. Favor won general favor last evening by his acting of the part and his rendering of catchy songs. The minor characters are well sustained, especially that of the dog, which is one of the ugliest specimens of his race.

The engagement closes tomorrow night. A matinée will be given tomorrow afternoon.

Congress has approved the project for the construction of a new port, says a New York Herald dispatch from Valparaiso, Chile. The news was received with great rejoicing by the people.

LOCAL RAILROAD RECORD.

NAUGHT TO DO WITH STRIKERS

Santa Fé's Vice-President Speaks His Mind.

Calls "Examiner" Dispatch "Tiresome Rot."

Notable Foregathering on Local Golf Links.

"Five up and five to go. I guess I have you this time," said General Manager A. G. Wells of the Santa Fé as he won the thirteenth hole from Third Vice-President J. W. Kendrick in a golf match at the Country Club yesterday afternoon.

"So? Well, I have won harder games than this, and you need another hole to win. Ah! Ah! Watch her go," added Kendrick as he made his next drive. "Never even fanned the tee, you better try it."

Wells did not get this hole, the next, or the last three, and the game ended a draw.

Kendrick is a wonder at the game of golf, and is the same master of the drive that he is of the strike.

"I believe you have a paper here called the Examiner. Is it a morning or afternoon paper? Well, no matter. I read in that paper a 'dispatch' purporting to come from Albuquerque, in which it is stated that J. D. Buckalew of the International Association of Machinists held a conference with President Ripley and myself during our stay in Albuquerque and arranged a settlement of all strike difficulties and that Buckalew, Waters, Myers and Belt are coming on to Los Angeles to have a further conference with us.

"That is all tiresome rot. You may deny it as a canard, for President Ripley and for me. Neither of us saw Buckalew or any of the lot, and we will not see them if they follow us to Los Angeles. We shall have nothing whatever to do with them.

"As far as the strike is concerned, that is back history with us. We won it and are prepared to beat any similar attempt to bulldoze the Santa Fé.

"No significance whatever can be attached to our visit out here," continued Mr. Kendrick, in answer to a query.

"We are combining recreation and business, getting some of your good Southern California sunshine and looking over the road generally, and are well satisfied with both the sunshine and the road. Have commenced some of your California sunshine now," added Mr. Kendrick, as General Passenger Agent John J. Byrne entered from a hot match with General Superintendent F. J. Sheppard, who followed with President E. P. Ripley and Capt. A. H. Payson, assistant to President Ripley.

A moment later R. H. Ingram of the Southern Pacific joined the group and the club quarters rang with the merry talk of the seven railroad heavyweights. It was voted that the laurels of the day belonged to Mr. Kendrick because he made the first hole in two—the last stroke being a fourteen-foot put—and the fourth hole in three.

When asked what object Rockefeller had in attempting to gain control of the Santa Fé, President Ripley said:

ABOUT ROCKEFELLER.

"Rockefeller is not attempting to gain control of the Santa Fé. While it is true that he is buying Santa Fé stock, he is buying it in the same way that he has been buying stock in a hundred other companies. He has to put his money some place and the Santa Fé looks good to him. Mr. Rockefeller has been buying our stock, Mr. Harriman has bought some, William Rockefeller has taken a bunch and we have sold a little to Keuhn, Loeb & Co. of New York, but the Rockefeller holdings including stock held by those who represent him, amounts to but $25,000,000 out of $315,000,000, so it is not right to say that he controls the Santa Fé or is trying to control it.

"Of course, he controls enough stock to warrant him a place on our board, and if he wants to come on our board I personally am very willing that he should. But the Santa Fé will never allow a man on its board that is also a director of a competing line."

LETTERS TO THE TIMES.

(The Times freely publishes the views of correspondents without holding itself responsible for writers' opinions. Be brief, write plainly, state clearly. The space of 200 words, on the average, is sufficient for the expression of an idea.)

Gen. Fremont's Headquarters.

LOS ANGELES, Nov. 7, 1904.—(To the Editor of The Times:) I have been requested by a number of the pioneers to correct erroneous statements that have been published by different newspapers in reference to the headquarters of Gen. Fremont, which they claim to be the old adobe house at the corner of Carr and Main streets.

This house was built by a man named Henry Hancock in 1857 or 1858, who was at that time a government surveyor. He contracted with a man by the name of Vergin and myself to build the house and to plant out 60,000 vines on the place. We did so, and he afterwards mortgaged it to Morris Bros., and lost it, and it has since been always known as the Morris Vineyard tract. The widow of Mal. Hancock, as he was known in later years, is now living on the Brea ranch, near Sherman.

On examining the Main-street house closely you will find redwood lumber used in its construction, which was brought from the northern sections of the State, as up to the time of Fremont's first visit to Los Angeles, which was in 1847, no redwood or sawed lumber had been used in this county, even the old missions being built with poles and canes and thatched with straw, and tiled. The old adobe has all the American improvements of the date of its erection.

When Gen. Fremont came to Los Angeles his headquarters were in the old Spanish customhouse at the corner of the Plaza and Main street, where the Pico House was built, which is now known as the National Hotel.

If he had any headquarters in the city at all, it was there; but in the opinion of the old settlers his actual headquarters were in the river bottom, south of First street; as he had an altercation with Lieut. Sherman, afterward Gen. Sherman, for the possession of the city, not having arrived in Los Angeles until after it had capitulated to Stockton.

This is the real history, and it is a shame that tourists and artists are allowed to visit the old Main-street adobe to photograph and sketch it, thinking they are carrying away with them a true representation of the old headquarters of Gen. Fremont, when, in point of fact, it has absolutely no associations with him.

Bolivar Cox, now living at Hollywood, knows the entire circumstances of the case, having been intimately acquainted with Vergin, the contractor. He, like myself, is one of the oldest American settlers in the city and county of Los Angeles, having settled here in 1850 and I in 1851, and we have both been constant citizens and taxpayers of the city ever since.

Messrs. J. D. Barrows, Oscar Macy and J. F. Burns should also know, and I refer to them to vouch for the truth of my statements.

If it were really the headquarters of Gen. Fremont, the pioneers generally and I personally, would be the first to contribute toward the preservation of what would be a historical and interesting landmark.

Yours respectfully,
CHARLES M. JENKINS.

MUSIC AND MUSICIANS.

Rogers-Lott Concert.

Lovers of quiet classics, chamber music and ballad singing were given a melodic treat last evening at Dobinson auditorium, at the first concert of the Rogers-Lott evenings in chamber music.

Besides the two principals, Miss Rogers and Mr. Lott, a number of other well-known local artists participated. Among these were Arnold Krauss, Ludwig Opid, Miss Beresford Jay, Mrs. Charles G. Stivers and Jackson Gregg.

There are violin players, and then there is Arnold Krauss. His exquisite singing tone—the human voice that lies muted beneath the strings of every violin—is a source of constant delight. Small, fine, and of so delicate a composition that it is easily lost among other instruments, it is none the less beautiful and completely artistic; artistic, because it is a intelligent translation of thought into tone. That's all musical art is. There are few 'cellists whose work is so completely satisfactory as that of Ludwig Opid. He is a master of technique and needs but one thing—the ability to take things with the cheerful philosophic calm of kindly-faced old Father Bierlich.

Miss Rogers played with fine phrasing, excellent judgment and discriminating taste. Her piano work is familiar to all lovers of good music in the community. The same may be said of the baritone, Mr. Lott, who, although he has been here scarcely a year, has won an excellent place for himself in the artistic circles of Los Angeles.

Here is last night's programme:

Quartette, "Come, Let Us all A-Maying Go" (Atterbury,) Mrs. Stivers, Miss Joy, Mr. Gregg and Mr. Lott; trio, Opus 11 (Beethoven,) Mr. Krauss, Mr. Opid and Miss Rogers; quartette, "By the Lone Seashore" (Coleridge-Taylor,) "O Lovely May" (Edward German;) trio, Opus 4 (Goldmark;) quartette, "Good-night" (Rheinberger.)

Star Course.

The Star Course of Entertainments, given under the auspices of the Young Men's Christian Association, opened its series at Simpson Auditorium last evening. The entertainers were the Schumann Ladies' Quartette of this city, assisted by the English Hand-bell Ringers and Miss El Freda Ferris, reader. The house was filled with people, the audience being an unusually large one, considering the week and the number of counter attractions. Without doubt the best individual work of the evening was the piano playing of Mrs. Kelly-Campbell, soloist and accompanist. Her Hungarian Rhapsodie, No. 13, displayed fire, artistic temperament and a fine technique modulated by experience. A number of excellent vocal solos were given, and the readings of Miss Ferris were well chosen and delivered.

The quartette of female voices is composed of Miss Charlotte Pinkham, Miss Jane Bryant, Miss Harriet Longstreet and Miss Antoinette West. These range in the order given from first soprano to second contralto. The voices blend well, and the singing brings out excellent harmonic effects. One of their best numbers was "Annie Laurie," arranged by Dudley Buck. This is the complete list of numbers:

March, "Men of Harlech" (Arr. by Gordon,) English Hand-bell Ringers; "Estudiantina" (P. Lacome,) Schumann Ladies' Quartette; "Rhapsodia Hongroise, No. 13" (Liszt,) Miss Kelly-Campbell; solo, "My Heart at Thy Dear Voice" (Saint Saëns,) Miss Antoinette West; reading, "Traver's First Hunt" (Richard Harding Davis,) Miss El Freda Ferris; "Drink to Me Only With Thine Eyes" (Old English air,) "Lullaby" (Brahms,) Schumann Ladies' Quartette; "Home to Our Mountains" (from "Il Trovatore") (Arr. by Gordon,) English Hand-bell Ringers; solo, "Tho' You Forget" (Tyston,) Miss Charlotte Pinkham; monologue, "A Telephone Romance" (character Miss Kittie Birdsall,) Miss El Freda Ferris; "Annie Laurie" (Arr. by Dudley Buck,) Schumann Ladies' Quartette; "Cathedral Chimes," English Hand-bell Ringers; "Doan Yo Cry Ma Honey" (Arr. F. L. Smith,) Schumann Ladies' Quartette; "Home, Sweet Home" (three variations) (Arr. by Gordon,) English Hand-bell Ringers.

VENTURA.

PIONEER'S SUDDEN PASSING.

(SPECIAL CORRESPONDENCE OF THE TIMES.)

VENTURA, Nov. 10.—A. C. Dietz of this county, died suddenly at noon today at his ranch at Ferndale, near Santa Paula. Deceased was 72 years of age and a native of New York. Dietz was a pioneer, and was well known in early day business circles in San Francisco, where he had been engaged in the paint and oil business for many years, and up to a few years ago. He had a beautiful home in Oakland, where he spent many years of his life, and where he owned much property valuable in earlier days, including the Dietz Operahouse and the Coliseum. He turned his attention to the oil business twenty years ago in this county, purchasing for its possible oil what is now known as the Ferndale ranch, in Santa Paula Cañon. In late years he has spent the greater part of his time at this ranch, where he devoted his attention to the breeding of racing horses, in which he was very successful. He leaves a widow and one son and a daughter. Mrs. Dietz and her daughter have been visiting at the ranch for some time, but left only last night for the Oakland home of the family. They were recalled by wire today. Dietz was a man of considerable wealth.

FOR SELLING BOOZE.

Owen Miller, ex-constable of the Fillmore district, is in trouble with the authorities and was yesterday arrested for selling liquor at Fillmore contrary to law. On two charges he was brought before Justice Titus and to each charge entered a plea of not guilty. He was held, however, with bonds fixed at $250 in each case. Sheriff McMartin brought Miller to this city last night, and bonds were furnished for him by L. Cerf and Julian Cerf.

VENTURA IN BRIEF.

The coming teachers' institute in this county will be held in Oxnard, beginning on the 19th of December. It will continue in session for three days, when it will adjourn to meet with the Southern California Teachers' Association in Los Angeles.

Rev. Gooden, who has been acting as rector of the Episcopal Church here for some time, was married on Tuesday in Los Angeles to Miss Alice L. Moore of Hartford, Ct. The [illegible] crossed the continent to [illegible] bride of the young minister. [illegible] Mrs. Jouden will make their home in this city.

Ventura will play baseball [illegible] Santa Barbara Sunday afternoon [illegible] this city.

METHODIST MISSIONS

Over Half Million Dollars Voted for Work in Home Field During Coming Year.

(BY THE ASSOCIATED PRESS.)

BOSTON, Nov. 10.—The Missionary Committee of the Methodist Episcopal convention today voted unanimously to appropriate $1,220,000 for mission work during the coming year. Of this sum is to be divided as follows: $701,500 for work in the foreign fields and $518,700 for domestic work. The question of the apportionment of money for foreign missions among various countries was deferred until tomorrow.

The total appropriations for foreign mission work today aggregated $[illegible]000. The parts of the country which were given special consideration were the mining districts of Idaho, the prairie strips of the Transmissouri States and the mining camps of the Rockies.

The longest discussion given to any one question was that to the appropriation for Arizona, some members doubting the expediency of so large an appropriation as this Territory, because of the lack of fruitfulness of the territory tried on there.

UP TO HIS CHIN IN QUICKSAND.

NEW YORK, Nov. 10.—Professor, a resident of Hoboken, yesterday narrowly escaped a living death in a swamp near his home. He sank to his chin in the quicksand and was rescued. Johnson had started out in darkness to investigate a fire from his home. He walked unwittingly into a place known as the swamp, where several persons have met death. Before realizing his danger he was caught in continued to struggle wildly. By screaming wildly he aroused several persons living by and they procured a rope.

It required the united efforts of six men nearly an hour to pull Johnson collapsed from fright when he reached dry ground and was carried to a hospital.

TALES OF THE TOWN.

Few regular theater-goers are unfamiliar with Stanley Johns, the English actor who first came to Los Angeles a year ago, with the company playing "A Little Outcast." Johns was the leading man and May Stockton, a decidedly sensible young woman who could read Greek and Latin and tell Caesar things about the expeditions into Gaul, was the leading woman, in a freakish part in trousers. Johns came to be a favorite and remained. This week he is enacting the clergyman in Hoyt's "A Temperance Town," being played at the Burbank Theater.

In the same way, there are few people who have not heard, at some time or other, that immortal phonographic record of histrionic rant entitled "The Mad Ravings of John McCulloch," usually put up in a 5-cent slot machine with scare title-card above. Johns made that record, some years ago, and from the original one more than a [illegible] duplicate cylinders have been struck, going to all parts of the world. The shrewd advertisers claim that the record was actually the work of a recording phonograph turned loose with the great actor in his last irresponsible hours.

Johns has a fine voice, splendid in its musical depth and suggestion of power. That is his chief qualification, for he lacks the physique that one would expect to find accompanying such vocal ability.

Johns was ordained a clergyman of the Episcopal faith in the city of Detroit. He never followed the clerical profession, however, although he says his ministerial training has stood him in excellent stead upon the stage. During his theatrical career—which is comparatively short—he has played 114 ministerial roles.

Furthermore, he is a graduate of Ann Arbor, and a fraternity man. In addition he has a musical education, and is a pipe organist.

Versatile Johns! His versatility, however, knocks some of the tragic glamor away from that favorite phonographic cylinder.

TOO MANY SIGHTS.

San Bernardino Man Loses Money and Watches and Wakes up in a Mangar.

Samuel G. Eneelstein, a Southern Pacific employe of San Bernardino, came to Los Angeles to see the sights and had a more thrilling experience than the majority of rural visitors. Yesterday he visited the Police Station and told of his fling at high life, in which he lost $75 and two gold watches, and awoke two days later in a box stall in a lumber yard.

Eneelstein came in Monday night and deposited a hack at the Arcade depot immediately. He first visited his daughter, who resides on the East side, and left $40 of his roll with her, which subsequent events proved fortunate for him.

After leaving his daughter, Eneelstein liked the sensation of riding so much that he started on a tour of the city. After inviting a companion of the gentler sex to join him, Divers highballs and cocktails made life one pink hot dream of bliss for awhile, and then Eneelstein's memory suddenly skipped several cogs. When he awoke two days later he found himself neatly tucked in a manger, but for the life of him he couldn't tell how he got there, his head nothing but an awakening.

UNLUCKY WOMAN.

Mother Injured in Collision on Way Home from Her Husband's Funeral.

A Pico-Heights car collided with a hack at First and San Pedro streets at 4:30 o'clock yesterday afternoon and caused a runaway in which two persons were injured, and two vehicles wrecked.

E. C. Richards was driving the hack and Mrs. J. J. Knox of No. 128 South Olive street was the passenger. The car struck a wheel of the hack, nearly upsetting it and throwing Richards and Mrs. Knox to the ground. The team became frightened and ran south on San Pedro street, colliding with a delivery wagon of the Western Fish Company near Second street.

The driver, Richards, was cut and bruised, and Mrs. Knox was painfully bruised, but not seriously hurt. They were taken to their respective homes. Mrs. Knox was returning from the funeral of her husband when the accident occurred.

END OF DR. WHITE.

Dr. White's "Specialist" Long in Los Angeles Shoots Himself Through the Heart.

Dr. P. M. White, a "specialist" in diseases of men, who had been practicing in Los Angeles for almost twenty years, shot himself through the heart yesterday afternoon about 3 o'clock in his private room at No. 143 South Main street. He died almost immediately.

Dr. White had his office rooms in the rear of the building and living rooms in the rear. He was about in his usual spirits during the forenoon, may meet and nieces, who resided with him, and gave no intimation of being in any particular stress of mind. They can give no reason for the suicide other than that White had occasional periods of deep despondency on account of the loss of his wife. His business was prosperous, and so far as his relatives know there was no occasion for any worry or distress.

The body remains at the rooms of the deceased, where an inquest will be held this morning.

Dr. White was 45 years of age and a native of Iowa. He was graduated from a medical school in Cincinnati. He had practiced for several years in New York before coming to Los Angeles.

ON THE WATER FRONT

PORT OF SAN PEDRO, LOS ANGELES.

ARRIVED—THURSDAY, NOV. 10.

Schr. Daniel Manning, from coastwise.
Schr. Hanson, Capt. Hansen, 2 days from San Pedro.
Schr. Seattle, Capt. Johnson, from San Diego and way ports.

SAILED—THURSDAY, NOV. 10.

Schr. Bonita, Capt. Hansen, for Bellingham.
Schr. San Francisco.
Schr. Bonita, Capt. Johnson, for San Diego and way ports.
Schr. South Bay, Capt. Anderson, for San Pedro.

LIST OF VESSELS IN PORT.

THURSDAY, NOV. 10.

Schr. A. S. Manning, Outer Harbor.
Schr. Hanson, South, Cal. wharf.
Schr. Bonita, Salt Lake wharf.
Schr. Alaska, South, Cal. wharf.
Schr. James S. Higgins, Southern Pacific wharf.
Schr. Francis H. Leggett, Southwestern wharf.
Schr. Santa Barbara, San Pedro L. Co.
Schr. Repeater, San Pedro L. Co. s'b't.
Schr. J. M. Chase, Southwestern wharf.
Schr. Fearless, E. K. Wood wharf.
Schr. Resolute, Patten & Davies wharf.
Schr. Reposada, Whiting L. Co. wharf.
Schr. Lookout, San Pedro L. Co. wharf.
Schr. S. T. Alexander, Southwestern wharf.
Schr. James H. Bruce, Bliss Co. wharf.
Schr. Annie Larsen, Bliss Co. wharf.
Schr. Tauwes, Bliss Co. wharf.

THE STORE OF QUALITY
GOLD HANDY PINS
Handy Pins of solid gold are a dainty and useful addition to any toilet table.
The plain gold pins are from ½ in. to 4 in. and vary in price from 65c to $3.50.
Possibly as many as 50 different styles in stock at one price.
We have others set with gems composed of Diamonds, Sapphires, Pearls and other stones, from $20 to $60.
Montgomery Bros.
SPRING STREET, NEAR [illegible]
Sign of the Big Clock

Infants' shoes built on scientific lasts—true to nature—insuring comfort for growing feet. Made in one-strap styles and button shoes, with patent leather vamps and kid tops; also in tan Russia calf, Vici kid, and light shades.
Sizes 1 to 6, $1.00 to $1.[illegible]
Wetherby-Kayser Shoe Co. 215 S. Broadway

$25.00
Not a very large sum to pay for a diamond ring. We have some nice white, perfect diamonds mounted in a fine Tiffany setting for the above sum. The rings are excellent values, and we will allow full price in exchange for a larger diamond at any time. See us about it.
J. G. DONAVAN & CO.
JEWELERS AND SILVERSMITHS
245 SOUTH SPRING STREET

L. A. Optical Co.
Leading Opticians
402 South Spring
G.

TALES OF THE TOWN.

Few regular theater-goers are unfamiliar with Stanley Johns, the English actor who first came to Los Angeles a year ago, with the company playing "A Little Outcast." Johns was the leading man and May Stockton, a decidedly pensible young woman who could read Greek and Latin and tell Caesar things about the expedition into Gaul, was the leading woman. In a freakish part in trousers Johns came to be a favorite and remained. This week he is enacting the clergyman in Hoyt's "A Temperance Town," being played at the Burbank theater.

In the same way, there are few people who have not heard, at some time or other, that immortal phonographic record of histrionic rant entitled "The Last Savings of John McCulloch," usually put up in a 5-cent slot machine with a bare title-card above. Johns made that record, some years ago, and from the original one more than 2,000 duplicate cylinders have been struck, going to all parts of the world. The shrewd advertisers claim that the record was actually the work of a reciting phonograph turned loose with the great actor in his last irresponsible hours.

Johns has a fine voice, splendid in its musical depth and suggestion of power. That is his chief qualification. He lacks the physique that one would expect to find accompanying such vocal ability.

Johns was ordained a clergyman of the Episcopal faith in the city of Detroit. He never followed the clerical profession, however, although he says his ministerial training has stood him in excellent stead upon the stage. During his theatrical career—which is comparatively short—he has played 114 ministerial roles.

Furthermore, he is a graduate of Ann Arbor, and a fraternity man. In addition he has a musical education, and is a pipe organist.

Stanley Johns! His versatility, however, knocks some of the tragic glamor away from that favorite phonographic cylinder.

TOO MANY SIGHTS.

San Bernardino Man Loses Money and Watches and Wakes up in a Manger.

Samuel G. Eisenstein, a Southern Pacific employe of San Bernardino, came to Los Angeles to see the sights and had a more thrilling experience than the majority of rural visitors. Saturday he visited the Police Station and told of his fling at high life, in which he lost $75 and two gold watches, and awoke two days later in a hay stall in a lumber yard.

Eisenstein came in Monday night and secured a bath at the Arcade depot immediately. He first visited his daughter, who resides on the East Side, and left $60 of his roll with her. The subsequent events proved fortunate for him.

Not having his daughter, Eisenstein had the sensation of riding so much that he started on a tour of the city inviting a companion of the opposite sex to join him. Divers highballs and cocktails made life one period of bliss for awhile, and Eisenstein's memory suddenly skipped several cogs. When he awoke later he found himself neatly tucked in a manger, but for the life of him he couldn't tell how he got there, saving nothing but an awakening.

UNLUCKY WOMAN.

Injured in Collision on Way Home from Her Husband's Funeral.

Pasadena Heights car collided with a car on First and San Pedro streets at 6 o'clock yesterday afternoon and took a runaway in which two persons were injured, and two vehicles wrecked. T. H. Richards was driving the hack belonging to J. J. Knox of No. 139 South Hill street, was the passenger. The hack lost a wheel of the hack, nearly upsetting it and throwing Richards and Knox to the ground. The team became frightened and ran south on Main street, colliding with a Second street car of the Western Fish Company near Second street.

Mrs. Richards, was cut and bruised, and Mrs. Knox was painfully but not seriously hurt. They were returning from the funeral of their respective husbands. Mrs. Knox was returning from the funeral of her husband when the accident occurred.

END OF DR. WHITE.

"Specialist" Long in Los Angeles Shoots Himself Through the Heart.

A. P. M. White, a "specialist" in some of men, who had been practicing in Los Angeles for almost twenty years, shot himself through the heart Thursday afternoon about 3 o'clock in his private room at No. 142 South Main street. He died almost instantly.

White had his office rooms in the rear of the building and living rooms in the rear. He was about in his usual manner during the forenoon, say his wife and niece, who resided with him, and gave no intimation of being in any particular stress of mind. They give no reason for the suicide other than that White had occasionally spoken of deep despondency on account of the loss of his wife. His affairs were prosperous, and so far as his friends know there was no occasion for any worry or distress.

The body remains at the rooms of the coroner, where an inquest will be held this morning.

White was 45 years of age and a native of Iowa. He was graduated from a medical school in Cincinnati, and practiced for several years in Chicago before coming to Los Angeles.

ON THE WATER FRONT

SAN PEDRO, LOS ANGELES.

ARRIVED—THURSDAY, NOV. 10.

Schooner Manzanita, from cruise.

Steamer Santa Barbara, Capt. Madsen, 2 days from San Francisco.

Steamer Santa Rosa, Capt. Johnson, from San Diego and way ports.

SAILED—THURSDAY, NOV. 10.

Schooner Mary Dodge, Capt. Hansen, for Bellingham.

Steamer Santa Rosa, Capt. Johnson, for San Diego and way ports.

Schooner Lottie, Capt. Anderson, for San Pedro.

LIST OF VESSELS IN PORT.

THURSDAY, NOV. 10.

Schooner Mary Dodge, Outer Harbor.

Schooner Lottie, South Cal. wharf.

Schooner Salt Lake, Salt Lake wharf.

Schooner Lottie, South Cal. wharf.

Schooner A. M. Slocum, Southern Pacific wharf.

Schooner Fortuna II, Leggett, Southwestern wharf.

Schooner Santa Barbara, San Pedro L. Co.

Schooner Manzanita, San Pedro L. Co. wharf.

Schooner J. G. Cole, Southwestern wharf.

Schooner Fortuna, S. N. Wood wharf.

Schooner Lottie, Pattee & Davies wharf.

Schooner Manzanita, Whiting L. Co. wharf.

Schooner A. M. Slocum, San Pedro L. Co. wharf.

Schooner J. G. Cole, Alexander, Southwestern wharf.

Schooner H. S. Grace, Bliss Co. wharf.

Schooner Lottie, Bliss Co. wharf.

Schooner Lottie, Bliss Co. wharf.

Schooner American, Outer Harbor.

Schooner Lottie, L. W. Bliss wharf.

TO LEAVE—FRIDAY, NOV. 11.

Steamer Santa Barbara, Capt. Saddart, for San Francisco.

SATURDAY, Nov. 12.—Steamer Francis H. Leggett, Capt. Ranier, for Eureka, via San Francisco.

Steamer Alameda, Capt. Winkel, for Greenwood, via San Francisco.

Steamer Samoa, Capt. Madsen, for Caspar, via San Francisco.

SUNDAY, Nov. 11.—Steamer Coos Bay, Capt. Johnson, for San Francisco and way ports.

THURSDAY, Nov. 15.—Steamer Bonita, Capt. Johnson, for San Francisco and way ports.

DUE AT THIS PORT.

Steamer Fulton, from Brown's Landing.

Steamer San Gabriel, from Eureka.

Steamer Newport, from Newport.

Steamer Danville, from Eureka.

Steamer Bonita, from Astoria.

Steamer Gel, from Eureka.

Steamer Greenfield, from Fort Bragg.

Steamer Prentiss, from Eureka.

Steamer Centralia, from Aberdeen, via San Francisco.

Steamer Olympic, from Bellingham, via San Francisco.

Bark Hardy Brown, from Tacoma.

Bark Colusa, from Port Gamble.

Barkentine John Palmer, from Everett.

Barkentine James Johnson, from Portland.

Barkentine Gleaner C. Perkins, Astoria.

Barkentine Adorna, Port Townsend.

Barkentine Northwest, from Port Hadlock.

Barkentine Gardiner City, from Tacoma.

Barkentine John C. Meyer, from Everett.

Schooner F. S. Redfield, from Seattle.

Schooner Transit, from Port Hadlock.

Schooner Ranger, from Everett.

Schooner Crescent, from Astoria.

Schooner Mabel Gale, from Portland.

Schooner Melrose, from Aberdeen.

Schooner Alice McDonald, from Portland.

Schooner Esther Buhne, from Gray's Harbor.

Schooner Lyman D. Foster, Port Townsend.

Schooner Andy Mahoney, from Portland.

Schooner Robert Hind, from Astoria.

Schooner Ethel Zane, from Astoria.

Schooner Bertie Minor, from Eureka.

FROM EASTERN PORTS.

Ship Bangalore, Capt. Blanchard, from Delaware Breakwater, out 3 days.

SCHEDULED FOR THIS PORT.

Steamer Coos Bay, San Francisco.

Schooner A. T. Alexander, Astoria.

Schooner Fortuna II, Hadlock.

Schooner Alexander T. Brown, Winslow.

Schooner Maid of Orleans, Seattle.

Schooner H. C. Gudrey, Port Townsend.

Schooner Oliver J. Olsen, Ballard.

Schooner Irene, Portland.

Schooner R. C. Slade, Aberdeen.

Schooner Columbia, Port Townsend.

Schooner Muriel, Astoria.

Schooner Modoc, Aberdeen.

Schooner Comet, Aberdeen.

Schooner Snow and Jensen, Everett.

Schooner Shasta Chief, Seattle.

Schooner Carmia Dove, Aberdeen.

Schooner Dalhousie, Vancouver.

Schooner Horizon, Astoria.

Schooner Bertha Dodge, Eureka.

Schooner Charles E. Falk, Coos Bay.

Schooner Sadie, from Umpqua River.

Schooner Lucy, from Umpqua River.

Schooner Catalina, Umpqua.

The steamer Hermosa makes regular daily trips to Santa Catalina Island and return.

TIDE TABLE FOR SAN PEDRO.

		High.	Low.
Friday,	Nov. 11	9:34 a.m.	4:46 a.m.
Saturday,	" 12	11:04 a.m.	6:39 p.m.
Sunday,	" 13	11:52 a.m.	7:40 a.m.
Monday,	" 14	12:40 a.m.	7:58 a.m.
Tuesday,	" 15	1:27 a.m.	8:04 p.m.
Wednesday,	" 16	2:14 p.m.	9:04 p.m.
Thursday,	" 17	3:03 a.m.	10:07 a.m.
		3:15 a.m.	11:20 a.m.
		4:08 p.m.	10:44 p.m.
		4:58 p.m.	10:44 p.m.

MOVEMENT OF "MOSQUITO" FLEET.

ARRIVED—THURSDAY, NOV. 10.

There were no arrivals or departures among the vessels of the "Mosquito" fleet today.

PORT ITEMS.

ALONG THE WATER FRONT.

WEATHER: Clear at 5 p.m.; wind southeast, velocity 12 miles.

The schooner Bertie Minor, Capt. Ravens, sailed yesterday from Eureka with a full cargo of lumber, consigned to wholesalers at this port.

The steamer Shasta, Capt. Hansen, finished discharging her cargo of lumber for the K. K. Wood Lumber Company, and cleared for San Francisco with freight and passengers. Thence to Bellingham to reload.

The steamer Samoa, Capt. Madsen, arrived this morning from Caspar, via San Francisco, with 12,000 railroad ties for the Charles Weir Lumber Company of Los Angeles.

Capt. McCarron, master of the schooner Melrose, which arrived yesterday from Portland, reports having sighted the schooner Crescent off Redondo, and bound for that port. The Crescent is a large five-masted schooner and is said to carry 1,500,000 feet of lumber, an unusually large cargo.

The freight and passenger steamer Bonita arrived this afternoon from San Francisco and way ports with 30 tons of merchandise, consigned to the Pacific Coast Steamship Company. After discharging, she took a return cargo and cleared for San Francisco and way ports.

SAN FRANCISCO, Nov. 10.—Arrived: Steamer Santa Rosa, San Diego. Sailed: U. S. S. Hugh McCulloch, San Pedro; steamer State of California, San Diego.

IF THE MARK OF GOOD CLOTHES KNOW US FOR BEST VALUES

EXTRA

Stout men and tall men can save time and money by buying our specially designed stout and tall suits. High class, perfect fitting garments. Large assortment.

Prices range from $12.50 up to $35.00. Extra values and handsome patterns at $15, $18 and $20.

Harris & Frank

LONDON CLOTHING CO. 302 TO 308 NORTH SPRING STREET

J. W. ROBINSON CO.

THE BOSTON DRY GOODS STORE

239 South Broadway. Opposite City Hall, Los Angeles

We have one of the largest stocks of hosiery for ladies and children to be found in this locality. You will find here hosiery in the most inexpensive cotton and lisle and in the finest pure silk.

Hosiery

We always show all the latest patterns in fancy and drop stitch in a wide range of prices.

You will find it to your advantage to purchase all of your children's hosiery here, for we keep a very large stock of the best values obtainable in children's school hose. We can give you a good value at 12½c the pair, or a much better value at 25c the pair. Here are four items from this department:

Right Aisle.

Women's hose, made of Maco Cotton, Hermsdorf dye, double sole, heels and toes, in both plain and drop stitch. Price, 25c the pair.

Fine embroidered fancy hose and lace effect. Regular price $1.00 and $1.25. Special 75c the pair.

Pure, bright thread silk hose, medium weight, good values at $2.50 the pair. Special $1.50 the pair.

The best values in both light and heavy rib children's fine school hose. Price 12½c the pair.

THANKSGIVING

CARVING SETS

We have now a large assortment of carving sets, especially ordered for Thanksgiving. The steel is the best and fully guaranteed by us.

Bird Carving Sets, per set, $2.75 to $3.00
Game Carving Sets, per set, $3.50 to $4.00
Steak Carving Sets, per set, $2.75 to $3.00
Turkey Carving Sets, per set, $9.00 to $7.50

H. F. Vollmer & Co.

On Broadway Corner 3rd

$3.50 For Men

If you've never worn a pair of Staub $3.50 shoes you don't know how much value can be put in a man's shoe at this price.

Here is a shoe at $3.50 in velour calf, box calf, vici kid, and enamel leather, heavy sole for hard wear, welt sole with extension or close edge. It will prove to be the best $3.50 shoe you ever had.

C. M. Staub Shoe Co.

235 SOUTH BROADWAY.

Kodaks

Photo Supplies Artistic Matting Framing Developing Printing and Enlarging.

Howland & Co., 212 S. Broadway

LASHS KIDNEY & LIVER BITTERS

A PLEASANT LAXATIVE NOT INTOXICATING

WANTED

Good Inside Wiremen—$3.50 per day. Eight-hour day. Steady work.

APPLY TO

SEATTLE ELECTRIC CO.,

SEATTLE, WASH.

The "Clothes-ologist" is the arbiter elegantiarum.

FUEL OIL

FOR SALE

In quantities to suit. Price 85c f. o. b. Cars Spur 19 Kern River district. 35,000 barrels storage. Prompt shipment. A. B. C. Code.

WEST SHORE OIL CO.

Chronicle Bull'g. Ing. San Francisco, Cal.

NEVER $3.00

$2.50 Hat Store.

LA TOUCHE'S, 256 S. Broadway

Pianos

Direct from the manufacturers. Leading makes. Call at the warehouse.

1217 and 1219 E. Fourteenth St.

S. A. Brown & Co.

"Catch the Thought"

A. J. Hamilton & Son, 311 S. Broadway

Fine Furniture and Carpets

Always best—never the very best.

Lyon-McKinney-Smith Co.

212-214 W. Sixth st., bet. Spring and Broadway

The mails make us all neighbors. Out-of-town people can trade at this store as safely by letter as if they were here in person. In writing for samples, please be explicit—it is impossible to fill general requests intelligently.

Souvenir Sale of

Holiday Handkerchiefs

A beautiful Souvenir free with every handkerchief at 35c or more—we're making inducements that will get you to buying Christmas gifts NOW.

And what's the use waiting till Christmas week, anyway? Assortments will be depleted and the crowds so great that you can't shop comfortably or choose intelligently. It is an undisputed fact that people who begin their gift gathering early, and carefully consider what will best suit this person and that one, can get more appropriate and acceptable presents for ten dollars than the eleventh hour buyers can secure for half as much again. Begin your gift buying TODAY. Begin on handkerchiefs—always acceptable.

Our Poppy Brand Women's handkerchiefs of sheer linen with narrow hemstitching and hand-embroidered initial in wreath of poppies and Butterfly design, 35c each, or 3 for $1.

And with each of the above we will give a beautifully decorated envelope—Poppy design, done in colors—the handkerchief and envelope making a sure-to-be appreciated souvenir of California to send to Back-East friends.

$1.25 Handkerchiefs $1 Of very fine, sheer linen, with ¼ inch hemstitching, and French hand-embroidered corner designs done to our order, so as to get something typical of California.

Included are poppy designs, palms, thistle, poinsettia and wild rose.

Buyable today and Saturday only at $1 each, or 3 in a richly decorated box for $2.75.

But no more than 3 to any one customer.

Souvenirs free With every half-dollar's worth of handkerchiefs bought today or Saturday a beautifully decorated card-board folder will be given free.

A handsome burnt wood handkerchief box free with every 75c handkerchief purchase.

With every $1.50 handkerchief purchase a handkerchief box of California wood, with California poppies done in Sepia—really handsome.

New Waists and Kimonos

A descriptive word of some of the latest arrivals in waists and Kimonos. New waists of fine Albatros, pleated and button trimmed, and fitted with fancy stocks—stylishly cut and splendidly made—truly remarkable values at $2.50. Made in several of the most popular colors—browns, tans, grays, reds, cream, black, navy and light blues.

New short Kimonos of strikingly beautiful Japanese crepes, with rich Persian trimmings, $2.50.

$4 for long Kimonos of the same materials.

Splendid collection of new golf jackets for women and misses.

Every wanted color, as you will see by a glance at the window display.

75c to $1.00 Neckwear 50c

A clean-up of broken lines—the best selling patterns of the season, else they wouldn't be sold down to short lots.

Silk and lace stocks, applique and ruching effects, and the popular bow stocks—splendid 75c to $1.00 values at 50c each.

4 ten-cent skeins of "Bear Brand" Yarns, 25c

As most of you know, this make of yarns regularly sells at ten cents a skein, year in and year out. Buying 4 skeins for 25c is the same rate of saving you'd make in getting a dollars worth of sugar for 55c.

Only reason for this radical reduction is, we want to rid the stocks of all broken lines. The collection includes Saxony, Shetland Floss and Germantown Zephyr, the latter both single and double.

Splendid range of colors, though not a full assortment in any one kind.

Today's early comers will find pinks, greens, reds, browns, grays, lavenders, blues, yellows, white and black.

Coulter Dry Goods Co. 317-325 South Broadway

H. JEVNE CO.

Chickens for Sunday Dinner

Where could you find anything better than one of these fine, fat, tender young chickens roasted just to a turn. We have them for delivery Saturday, picked and drawn, ready for cooking. But you must order early so one will be reserved for you. 40c the pound.

SMOKE JEVNE'S FINE CIGARS

206-210 S. Spring St.—Wilcox Building.

Donnell's Phosphate Baking Powder. When the can says Donnell you're sure of what the baking will be. Pure, healthful, dainty.

Atterbury System

The Clothes of Taste

THE student of clothes is aware that the ATTERBURY SYSTEM is the only method ever devised that successfully produces hand-tailored clothing that is ready-to-wear.

Its product is necessarily limited. So far as quantity is concerned, we cannot compete with the manufacturer. When quality is considered, he, of course, cannot compete with us.

The manufacturer makes his clothes by machinery. We make ours by hand—even to the smallest detail. His clothes are produced by the contract system and are put together anywhere and everywhere. Ours are made on our own bright, clean, sanitary premises by tailors who stand high in the craft—men whom we employ on salaries, who are devoted to our interests and who have a natural pride in their work.

Only under such conditions can a gentleman's clothes be produced. The ancient writer whose brains created "A long felt want" and "This is as it should be," lived before the ATTERBURY SYSTEM was devised, but we may successfully apply these creatures of his fancy to the artistic clothes we are producing to-day.

Atterbury System Labels in Each Garment Authorized Agents in All Cities

Atterbury Suits and Overcoats, $20 to $60

The Atterbury System

Offices and Tailor Shops

110-112 Fifth Avenue New York

Guavas for Jelly

It's a good time to get them and this is the place—quality and price are both satisfactory here. Very best carefully plucked fruit especially for

LUDWIG & MATTHEWS, Phones 550. MOTT MARKET.

BARLER'S IDEAL HEATERS

Will settle the heating question for you. Easily handled; odorless; smokeless.

CASS & SMURR STOVE CO., 314 S. Spring St.

THE NORTH WESTERN LINE

Two Through Trains to Chicago

daily from San Francisco, Los Angeles and points in California via the Southern Pacific, Union Pacific and Chicago & North-Western Railways, over

THE ONLY DOUBLE-TRACK RAILWAY BETWEEN THE MISSOURI RIVER AND CHICAGO.

The Overland Limited, the most luxurious solid daily train in the world. Pullman sleeping cars, dining car, buffet-smoking and library car, Stenographers' library, barber and bath. Less than three days San Francisco to Chicago.

Daily and personally conducted excursions in Pullman tourist sleeping cars through to Chicago without change.

For tickets and full information call on ticket agents Southern Pacific Ry. or address

W. B. GANTNER, General Agent, 217 South Spring St., Los Angeles, Cal.

E. A. ILSLEY, G. P. A., Chicago.

THANKSGIVING

Will soon be here and you will have nothing to make your pies and cakes with. Do not put it off any longer when you can at these prices.

Nice Seeds Mixed Raisins, 2 pkgs	15c	New Seeded Raisins, per 2 pkg.	5c	Best Cane Sugar, 10 lbs.	$1.00
Citron, Orange or Lemon Peel, per lb	20c	New Walnuts, 2 lbs.	25c	Granulated Beet Sugar, 17 lbs.	$1.00
Loose Muscatel Raisins, 6 lbs.	25c	Mixed Nuts, per lb.	15c	Red Pearmain Apples, per 40 lb. box	$1.25

GEO. A. RALPHS "SELLS GROCERIES FOR LESS" Phone Main 14 or Home Ex. 874 514 S. SPRING ST., L. A., CAL.

. . For Jew and Gentile . .

SHORT-O COOKING OIL

Not Hog Product, No Dyspepsia

No favor to the rich man's diet. The poorest man can be nourished with Energy. Cream not an absolute necessity. Cover the ENERGY with boiling hot water, let stand one minute to soften. It's fine. Don't forget ENERGY. 10c a package.

EVENTS IN LOCAL SOCIETY.

MRS. JOHN BIGELOW of South Figueroa street was the hostess yesterday afternoon when she entertained with an informal luncheon in honor of Mrs. Hill and Miss Hill of Chicago. The table was graced with handsome Carnot roses. Covers were laid for Mrs. Hill, Miss Hill, Mrs. James B. True of Pasadena, Mrs. Lynn Helm and Mrs. Elizabeth R. Prewitt. Mrs. Bigelow is occupying the home of her daughter, Mrs. Stephen W. Dorsey, during her absence. Mrs. Dorsey has gone to Europe for a brief tour, having sailed within the past week.

Beautiful Ceremonial.

Miss Lora Loomis Hubbell, daughter of Mr. and Mrs. Stephen C. Hubbell of Bridge and Pleasant streets, was married last evening to William Parrish Jeffries, with Rev. Dr. Hugh K. Walker officiating. The service took place in the Immanuel Presbyterian Church, before a large number of friends and relatives. The church was converted into a bower of plant life by Capt. Gray. The entire altar was banked with hothouse plants and greenery, and on either side great clusters of gorgeous white chrysanthemums nestled among the foliage. From the circle of lights above the altar a shower of smilax was arranged, between whose feathery strands twinkling lights shone out. From the organ to the center of the auditorium great ropes of smilax formed a canopy, and about all the pillars smilax and ferns were wound. The music was enchanting, and was in charge of Miss Mollie Adelia Brown. Beginning at 8 o'clock she rendered a programme of classical selections. Schubert's Serenade was among others, and just before the party entered Mr. Lowinsky rendered a violin solo, the prize song from "Meistersaenger." As the bridal party approached the altar, the strains of the march from "Le Prophete" (Meyerbeer) echoed through the church, and as they took their places Miss Brown sang the Bach-Gounod "Ave Maria" with violin and organ obligato. During the service soft music was played, and Mendelssohn's wedding march closed the service. The bride, who is a tall, fair girl of ethereal type, was lovely in a robe of exquisite white lace, with a veil falling over her face to the hem of her gown. She carried a cluster of blush carnations. Miss Mary Hubbell, a sister of the bride, and Miss Kate Van Nuys were maids of honor. They were gowned in pale pink silk chiffon, made in the 1830 style, with short sleeves and round necks. These two pretty girls carried bouquets of pink roses. The bridesmaids all wore gowns alike of pale blue fashioned in the same quaint style and carried pink roses. The maids included Misses Jane and Ethel Crellin of Oakland, Miss Annis Van Nuys and Miss Bess Millar. The two groomsmen were Ben. Robert Wakowski and Edward H. Hoyt of Manchester, Iowa, who is a cousin of the bride. Young men who seated the guests were W. H. Harrison, Leo V. Youngworth, A. J. Copp, Jr., and Richard Jeffries. The bride was given away by her father, and during the service the couple knelt on a white fur rug strewn with rose petals.

After the ceremony a reception was held at Kramer's Hall, when Mr. and Mrs. Jeffries were assisted in receiving by Mr. and Mrs. Hubbell. Mrs. Hubbell wore a handsome gown of cream lace. The hall presented a brilliant scene last evening with many beautifully-gowned women extending congratulations. Afterward the young people enjoyed dancing until a late hour. The hall was decorated under the direction of Miss Forman. Here pink and white chrysanthemums were effectively utilized with tulle, which added much to the beauty of the scene. Arend furnished music for the dancing, and later, when supper was served by Christopher downstairs, music was also played. In the supper room the decorations were attractive, each table being adorned with tulle bows in pale pink and white and clusters of great chrysanthemums.

After the reception Mr. and Mrs. Jeffries left on a wedding tour on which they will be away a number of weeks. On their return they will make their home in the beautiful new residence, No. 976 Arapahoe street, where they will receive on Fridays in January. Much interest has been taken in this wedding owing to the popularity of both bride and groom. Mrs. Jeffries is a particularly winning and attractive girl and has many friends in local society, being especially beloved among the older people, whom her gentle spirit has delighted. Mr. Jeffries is well known in business and professional circles. The couple were the recipients of many beautiful and costly gifts. Among others none will be more treasured than the elegant lamp and table given to Miss Hubbell by Mrs. Goodwin who recently died and who gave the present to Miss Hubbell before her death.

Delightful Afternoon.

Mrs. Frank D. Owen of No. 1129 Angeleno street entertained yesterday afternoon in honor of Mrs. Seconde Guasti and her sister, Miss Amilio, who have recently returned from an eight months' tour of Europe. Miss Victoria Witmer and Miss Letha Lewis, who also spent last summer abroad, contributed much to the interest of the programme by relating interesting anecdotes. Misses Pearl Volmer and Hildreth Maier assisted Mrs. Owen in entertaining her guests, and a pretty floral arrangement was carried out. At the close of the afternoon refreshments were served from a table adorned with pink carnations and satin bows. Places were marked with cards bearing the name of each guest, and a verse from "Auld Lang Syne," which the guests sang before seating themselves.

Date Set.

Mr. and Mrs. J. Ross Clark, of No. 710 West Adams street, announce Wednesday evening, December 7, as the date set for the wedding of their daughter, Miss Ella, and Henry C. Lee. The ceremony will take place at the First Congregational Church.

Benevolent Society.

On Wednesday afternoon, the ladies of the French Benevolent Society met at the home of Mrs. L. J. Christopher, No. 816 South Union avenue. After the business meeting, a social hour was enjoyed, games and music furnishing amusement for the afternoon. Later a luncheon was served, in the dining-room which was bright with flowers and ferns. There were about seventy-five guests.

At Primrose Ranch.

Mrs. Mary Cushing entertained Thursday evening in honor of the birthday of her youngest daughter, Miss Marguerite. The affair took place at the home of Mrs. Cushing on Primrose Ranch. The parlors were decorated in red and green, while yellow and green prevailed in the dining-room. The evening was spent with music and dancing, and those present were: Mmes. McKormick, Ball, Mr. and Mrs. P. Cushing, Mr. and Mrs. F. Hannon, Misses Ethel Dickey, Ida Carrick, Mae Delaney, Alyce Cushing, Mae Shennamen, Katherine Cushing, Mae Barker, Ines Hannon, Lottie Shennamen, Aileen and Elizabeth Cushing, Margaret Hannon, Cecilia Cushing and Frances Hannon; Dr. G. Robinson, H. Wood, E. McKormick, P. Hoops, E. Sullivan, W. McKormick, E. Cushing, A. Paxton, W. Brewster, F. Pitner, H. Burkhart, Charles Hannon and J. Godfrey. Refreshments were served after the dancing. A gorgeous birthday cake reposed in the center of the table, among a wealth of bright flowers. This contained a thimble, a ring, and a quarter. Later games were played and prizes awarded.

Wed at Home.

Serville D. Keenan and Amelia C. Reyes were united in marriage Sunday evening at the home of the bride's parents, at No. 1343 South Los Angeles street. The bride wore a gown of white silk and carried white carnations. Miss Birdie Reyes, a sister of the bride, acted as maid of honor, and the bride's uncle, Mr. Cota, was best man. The house was decorated with white and green, flowers and potted plants being utilized. The bride is a handsome girl, and has many friends. There were about fifty guests. After the service, refreshments were served. Mr. and Mrs. Keenan will be at home at No. 332 North Hill street, after December 1.

Return from Trip.

Mrs. A. R. Fraser of Ocean Park accompanied by her daughter, Mrs. Richard Heimann of this city, returned Tuesday from a five months' trip through the East, and Canada. Mrs. Heimann, whose health was poor when they left Los Angeles, is much improved.

Starts for St. Louis.

Mrs. Albert C. Calkins left last evening for St. Louis accompanied by her four little children and maid. She will first visit her father who is an official of the Wabash Road. She will also be with Mrs. Alfred Carr, who visited here, and whose beautiful home in St. Louis is well known to the young folks. Mrs. Carr will be remembered as the charming woman who visited Mrs. Calkins last winter, and who is said to be the original of "Jinny Carvell" in Winston Churchill's book, "The Crisis."

Sjostrom-Perry.

The marriage of Miss Mabel Perry and Herman W. Sjostrom took place Wednesday afternoon. The ceremony was conducted by Rev. Herbert J. Weaver, pastor of the Lutheran Church, at his residence on West Ninth street. The bride is a daughter of a mining man from Rhode Island. Mr. and Mrs. Sjostrom will visit about Southern California after which they will go to make their home in Kernville, where the groom is in business.

Bazaar and Musicale.

The ladies of the Independent Church of Christ held their bazaar and fancy work sale yesterday afternoon and evening. The Woman's Club House presented a lovely appearance. It was gay with flowers and pretty little booths ranged about the rooms with fancy articles adorning one, and dolls another, while cut flowers filled a third long table. In one corner pink lemonade was served, and in another was a tea booth. Pretty girls and motherly women looked after the guests and altogether it was charming. Purses were full on coming but all spent generously. In the evening a pleasing musical programme concluded the affair, which gave much money into the coffers of the church.

Wedding Announcement.

Announcement is made of the recent marriage of Miss Idella May Grider, daughter of Mr. and Mrs. L. M. Grider, and George C. Moore. The couple will be at home at No. 718 East Pico street, after December 1.

WOMEN'S CLUBS.

The meeting of the District Federation at Long Beach on the 15th and 16th inst. will be distinguished by a rarely fine musical programme, many Los Angeles artists lending their assistance. Arrangements for the music are in charge of Mrs. W. J. Scholl, president of the Treble Clef Club, and Miss Fanny Dillon of Long Beach.

The programme includes for Tuesday morning two cornet solos, "Columbia," by Rollinson, and "The Rosary," by Nevin, given by Miss Ethel Pearl Mitchell. In the afternoon there will be a piano solo, "Rigoletto De Verdi," by Franz Liszt, given by Miss Grace Adele Freeberg, and two 'cello solos by Mrs. Elsa von Grofe.

Tuesday evening Miss Isabella Curl will sing, and Miss Fanny Dillon will give three numbers for the piano: Schumann's "Aufschwung" and "Varum," and Brahm's rhapsody.

Wednesday's session will be opened by a selection from a Long Beach trio, and in the afternoon there will be a vocal solo, "Delight," which is an Italian waltz song, given by Miss Constance Lell Loucks. Miss Loucks is a member of the Treble Clef Club who will go to Europe in a few months to take up a course of study there.

Meet on Election Day.

The Highland Park Ebell Club celebrated Tuesday by a lively discussion of current events. Many interesting points were brought out under the direction of Mrs. Mary G. Osmond. Next week Mrs. Robert Hood will direct the travel section in the study of Mexico, preparatory to Mrs. Greenleaf's lecture on California history.

Tuesday Current Events.

The usual discussion of the history of the week at the Tuesday Current Events Club was followed by personal impressions of the morality play, "Everyman." This was followed by the reading of an original and beautiful poem, "Song Without Music," by Mrs. Henry, her subject for the succeeding paper being "Autumn Tints," from memory of her eastern home, and the picture now presented by this California Southland.

A pleasing rendition of Scotch airs was given by Mrs. Mary James, followed by a discussion of the "Burning Question" of domestic service, introduced by Mrs. Smith. A sketch of our American poet, Will Carleton, and also selections from his favorite poems was given by Mrs. Henry at the close of the session. This club will hold its next weekly meeting on Monday instead of Tuesday, so that the members may have the privilege of attending the meeting of the district federation.

Cosmos Delegates.

The delegates from the Cosmos Club to the district federation are the newly-elected president, Mrs. C. L. Lewis, and the vice-president, Mrs. Jordan. The alternates appointed are Mrs. Howell and Mrs. Dean.

Always Remember the Full Name
Laxative Bromo Quinine
Cures a Cold in One Day, Grip in 2 Days
E. W. Grove on every box. 25c

A Great Sufferer.

LAY HELPLESS AND SPEECHLESS FOR HOURS AT A TIME.

Sinking Spells, Headaches, Rheumatism All Caused by Poor Blood—Cured by Dr. Williams' Pink Pills.

When Mrs. Williams was asked for some details of the fearful illness, from which she had so long suffered and from which she is now happily cured, she spoke as follows:

"I had almost every ill, that a mortal is subject to, and the least exertion caused my strength to desert me. At such times I would lie for two or three hours unable to speak or to raise my hand."

"How long had you been subject to these attacks?"

"Ever since I had nervous prostration, about thirteen years ago, I have had periodical spells of complete exhaustion. The doctor said my nerves were shattered. Any excitement or unusual activity would throw me into a state of lifelessness. At the beginning my strength would come back in a moderate time after each attack but the period of weakness kept lengthening until at last I would lie helpless as many as three hours at a stretch.

"You were under medical treatment, of course?"

"Yes, when I became so bad that I had to give up my housework, in May of 1903, I was being treated for kidney trouble, and later the doctor thought my difficulties came from change of life. I was not only weak, but I had dizzy feelings, palpitation of the heart, misery after eating, hot flashes, nervous headaches, rheumatic pains in the back and hips. The doctor did me so little good that I gave up his treatment, and really feared that my case was incurable."

"What saved you from your state of hopelessness?"

"In July of 1903 I had a very bad spell, and my husband came in one day, when I was weakest, with a little book in his hand which he had picked up in our yard. It told of remarkable cures effected by a remedy for the blood and the nerves, Dr. Williams' Pink Pills, and somehow awoke in me a desire to try them. My husband went out and bought a box for me, and that was the beginning of my return to health. The effect of even the first box was surprising. My appetite grew keen, my food no longer distressed me, my nerves were quieted to a degree that I had not experienced for years, and my strength began to revive."

"How long in all did you take this remedy?"

"For two months only. At the end of that time I had regained my health and cheerfulness. The fainting spells left me entirely after I had used the third box of the pills, and my friends say that I am looking better than I have done for the past fifteen years. I always say that all the credit must be given to Dr. Williams' Pink Pills. Their effect on me has led to a number of my friends using them with like wonderful benefit."

Mrs. Lizzie Williams is now living at No. 416 Cedar street, Quincy, Illinois. The pills, which she praises so highly for what they did for her, cure all diseases that come from impoverished blood, such as anaemia, rheumatism, debility; and all disorders of the nerves, such as neuralgia, nervous prostration and partial paralysis. They also cure the most stubborn indigestion. If you have any of these ailments or any complicated trouble as the result of which your system is all run down, Dr. Williams' Pink Pills are the very best remedy to take. Any druggist can supply them.

Liquozone FREE

Any sick person who has never used Liquozone, should write the Liquid Ozone Co., 458-460 Wabash Ave., Chicago. They will send you an order on your druggist for a 50-cent bottle free, if you will state the disease to be treated. 513

NEW FALL SHOES
—$3.50—
C. A. Baker
339 SOUTH SPRING STREET

GIVES RELIEF QUICKLY.

Regular Use of Hyomei Cures Most Stubborn Case of Catarrh.

No other medicine gives such prompt relief as Hyomei in the treatment of catarrh.

The first breath of this remedy soothes and heals the irritated and smarting air passages, and the regular use for a few days or weeks will cure the most stubborn case. Some of the reports of those who have been cured of catarrh by Hyomei read like miracles.

The complete Hyomei outfit costs but $1, consisting of an inhaler, dropper and sufficient Hyomei to last severa' weeks. This will effect a cure in ordinary cases, but for chronic and deep-seated cases of catarrh, longer use may be necessary, and then extra bottles of Hyomei can be obtained for 50c.

Probably the strongest evidence that can be offered as to the powers of Hyomei to cure catarrh is the fact that the Sun Drug Co. will agree to refund the money if you say that Hyomei has not helped you.

Public Advertising.

Notice of the Recording of the Assessment and Diagram for the Opening of Warner Street, Between the North Line of the Urmston Tract and Twenty-second Street.

Notice is hereby given that the assessment and diagram for the opening of Warner street, between the north line of the Urmston Tract and Twenty-second street, in accordance with Ordinance No. 9613 (New Series,) was recorded in the office of the Street Superintendent of the City of Los Angeles on the 27th day of October, 1904.

All sums levied in said assessment are due and payable immediately, and payment of said sums is to be made to me in my office within thirty days after the 3rd day of November, 1904, which is the first day of publication of this notice.

All assessments not paid before the expiration of said thirty days will become delinquent, and thereupon five per cent. upon the amount of each such assessment will be added thereto.

R. R. WERDIN,
Street Superintendent.
11-3-10 19t

Public Advertising.

ORDINANCE NO. 10,081.

[New Series.]

An Ordinance declaring the intention of the Mayor and Council of the City of Los Angeles to establish the grade of Catalina street, from Eleventh street to San Marino street.

The Mayor and Council of the City of Los Angeles do ordain as follows:

Section 1. That it is the intention of the Council of the City of Los Angeles to establish the grade of

CATALINA STREET,

from Eleventh street to San Marino street, as follows:

At the intersection with Eleventh street the grade shall be 132.69 at the southwest corner and 132.02 at the southeast corner, as now established, 134.69 at the northwest corner and 134.02 at the northeast corner.

At points 140 feet north of the north line of Eleventh street the grade shall be 136.11 on the east side and 135.43 on the west side.

At points 280 feet north of the north line of Eleventh street the grade shall be 139.53 on the east side and 138.85 on the west side.

At points 420 feet north of the north line of Eleventh street the grade shall be 142.95 on the east side and 142.27 on the west side.

At points 560 feet north of the north line of Eleventh street the grade shall be 146.37 on the east side and 145.69 on the west side.

At points 640 feet north of the north line of Eleventh street the grade shall be 148.22 on the east side and 146.54 on the west side.

At points 670 feet north of the north line of Eleventh street the grade shall be 154.19 on the east side and 154.79 on the west side.

At the intersection with Tenth street the grade shall be 159.60 at the southwest and northwest corners and 160.20 at the southeast and northeast corners, as now established.

And at all points between said designated points the grade shall be established so as to conform to a straight line drawn between said designated points.

Elevations are in feet and above a plane which is 250 feet below city datum plane.

Sec. 2. The City Clerk shall certify to the passage of this Ordinance and shall cause the same to be published for ten days in the Los Angeles Daily Times, and thereupon and thereafter it shall take effect and be in force.

I hereby certify that the foregoing Ordinance was adopted by the Council of the City of Los Angeles at its meeting of October 31, 1904.

H. J. LELANDE,
City Clerk.
Approved this 31st day of October, 1904.
M. P. SNYDER,
Mayor.
11-2-12 19t

ORDINANCE NO. 10,127.

[New Series.]

An Ordinance declaring the intention of the Mayor and Council of the City of Los Angeles to establish the grade of Fortieth street, from Woodlawn avenue to San Pedro street.

The Mayor and Council of the City of Los Angeles do ordain as follows:

Section 1. That it is the intention of the Council of the City of Los Angeles to establish the grade of

FORTIETH STREET

from Woodlawn avenue to San Pedro street, as follows:

At the intersection with Woodlawn avenue the grade shall be 126.39 at the northwest and southwest corners as now established, 121.69 at the northeast corner and 120.99 at the southeast corner.

At the intersection with Wall street the grade shall be 131.67 at the northwest corner, 132.37 at the northeast corner, 132.40 at the southwest corner, and 132.70 at the southeast corner.

At a point on the north side 121.20 feet west of the northwest corner of Trinity street the grade shall be 134.46.

At the intersection with Trinity street the grade shall be 134.46 at the southwest corner, 134.80 at the southeast corner, 135.20 at the northwest corner and 135.80 at the northeast corner.

At the intersection with Adair street the grade shall be 135.40 at the southwest corner, 136.10 at the southeast corner, 136.60 at the northwest corner and 136.40 at the northeast corner.

At the intersection with San Pedro street the grade shall be 136.40 at the northwest corner and 136.40 at the southwest corner.

And at all points between said designated points the grade shall be established so as to conform to a straight line drawn between said designated points.

Elevations are in feet and above a plane which is 250 feet below City datum plane.

Sec. 2. The City Clerk shall certify to the passage of this Ordinance and shall cause the same to be published for ten days in the Los Angeles Daily Times, and thereupon and thereafter it shall take effect and be in force.

I hereby certify that the foregoing Ordinance was adopted by the Council of the City of Los Angeles at its meeting of October 31, 1904.

H. J. LELANDE,
City Clerk.
Approved this 4th day of November, 1904.
M. P. SNYDER,
Mayor.
11-7-14 19t

ORDINANCE NO. 10,129.

[New Series.]

An Ordinance declaring the intention of the Mayor and Council of the City of Los Angeles to change and establish the grade of Thirty-ninth street, from Normandie avenue to Western avenue.

The Mayor and Council of the City of Los Angeles do ordain as follows:

Section 1. That it is the intention of the Council of the City of Los Angeles to establish the grade of

THIRTY-NINTH STREET

from Normandie avenue to Western avenue, as follows:

At the intersection with Normandie avenue the grade shall be 154.47 at the northeast corner and 154.71 at the southeast corner, as now established, 154.39 at the northwest corner and 154.39 at the southwest corner.

At the intersection with Halldale avenue the grade shall be 151.31 at the southeast corner and 151.01 at the southwest corner.

At the intersection with Denker avenue the grade shall be 149.46 at the northeast corner and 149.22 at a point on the south side opposite thereto.

At the intersection with Western avenue the grade shall be 144.14 at the northeast corner and 144.44 at the southeast corner.

And at all points between said designated points the grade shall be established so as to conform to a straight line drawn between said designated points.

Elevations are in feet and above a plane which is 250 feet below City datum plane.

Sec. 2. The City Clerk shall certify to the passage of this Ordinance and shall cause the same to be published for ten days in the Los Angeles Daily Times, and thereupon and thereafter it shall take effect and be in force.

I hereby certify that the foregoing Ordinance was adopted by the Council of the City of Los Angeles at its meeting of October 31, 1904.

H. J. LELANDE,
City Clerk.
Approved this 4th day of November, 1904.
M. P. SNYDER,
Mayor.
11-7-14 19t

ORDINANCE NO. 10,130.

[New Series.]

An Ordinance declaring the intention of the Mayor and Council of the City of Los Angeles to establish the grade of Thirty-ninth street, from Normandie avenue to Western avenue.

The Mayor and Council of the City of Los Angeles do ordain as follows:

Section 1. That it is the intention of the Council of the City of Los Angeles to establish the grade of

THIRTY-NINTH STREET

from Normandie avenue to Western avenue, as follows:

At the intersection with Normandie avenue the grade shall be 154.47 at the northeast corner and 154.71 at the southeast corner, as now established, 154.39 at the northwest corner and 154.39 at the southwest corner.

At the intersection with Halldale avenue the grade shall be 151.31 at the southeast corner and 151.01 at the southwest corner.

At the intersection with Denker avenue the grade shall be 149.46 at the northeast corner and 149.22 at a point on the south side opposite thereto.

At the intersection with Western avenue the grade shall be 144.14 at the northeast corner and 144.44 at the southeast corner.

And at all points between said designated points the grade shall be established so as to conform to a straight line drawn between said designated points.

Elevations are in feet and above a plane which is 250 feet below City datum plane.

Sec. 2. The City Clerk shall certify to the passage of this Ordinance and shall cause the same to be published for ten days in the Los Angeles Daily Times, and thereupon and thereafter it shall take effect and be in force.

I hereby certify that the foregoing Ordinance was adopted by the Council of the City of Los Angeles at its meeting of October 31, 1904.

H. J. LELANDE,
City Clerk.
Approved this 4th day of November, 1904.
M. P. SNYDER,
Mayor.
11-7-14 19t

Notice to Brick Contractors.

Sealed bids for the furnishing of the whole or a portion of 1,000,000 sewer brick for the City of Los Angeles, will be received until 11 a.m. on Monday, November 21st, 1904. Each bid must state the name and business address of the bidder; the price per thousand for the brick to be furnished; the quantity of brick offered; the location of the point of proposed delivery, and the date of proposed delivery.

The brick to be furnished must be of the size, kind and quality specified in the specifications for sewer brick adopted by the City Council on the 20th day of April, 1903, and on file in the office of the City Clerk.

The Council reserves the right to reject any or all bids, and to accept any bid or any portion of any bid and reject the same as to other portions.

A certified check drawn to the order of the City Clerk of the City of Los Angeles for the sum of 10 per cent. of the aggregate of the bid must accompany the bid.

Each bid must be placed in a sealed envelope addressed, "H. J. Lelande, City Clerk, Los Angeles, California," and endorsed "Proposal for Furnishing Brick."

By order of the City Council.

Los Angeles, Cal., Nov. 10th, 1904.

H. J. LELANDE,
City Clerk.
11-10-19 19t

If you want the purest and best wines
ORDER FROM US.
EDWARD GERMAIN WINE CO.
233 S. MAIN ST. Open Evenings
Home Tel. Main 1215.

Public Advertising.

ORDINANCE NO. 10,132.

[New Series.]

An Ordinance declaring the intention of the Mayor and Council of the City of Los Angeles to establish the grade of avenue Fifty-four from Aldama street to Ash street.

The Mayor and Council of the City of Los Angeles do ordain as follows:

Section 1. That it is the intention of the Council of the City of Los Angeles to establish the grade of

AVENUE FIFTY-FOUR

from Aldama street to Ash street, as follows:

At the intersection with Aldama street the grade shall be 546.60 at the southwest corner and 547.00 at the southeast corner.

At a point on the west side 80 feet south of the southwest corner of Aldama street the grade shall be 541.57 and 547.41 at a point on the east side opposite thereto.

At a point on the west side 160 feet south of the southwest corner of Aldama street the grade shall be 542.42 and 547.53 at a point on the east side opposite thereto.

At a point on the west side 120 feet south of the southwest corner of Aldama street the grade shall be 548.54 and 547.46 at a point on the east side opposite thereto.

At a point on the west side 140 feet south of the southwest corner of Aldama street the grade shall be 547.11 and 548.17 at a point on the east side opposite thereto.

At a point on the west side 190 feet south of the southwest corner of Aldama street the grade shall be 547.87 and 548.77 at a point on the east side opposite thereto.

At a point on the west side 180 feet south of the southwest corner of Aldama street the grade shall be 547.71 and 548.77 at a point on the east side opposite thereto.

At a point on the west side 200 feet south of the southwest corner of Aldama street the grade shall be 548.46 and 549.46 at a point on the east side opposite thereto.

At a point on the east side 250 feet south of the southwest corner of Abbott Place the grade shall be 544.60 and 545.60 at a point on the west side opposite thereto.

At the angle on the west side opposite the northeast corner of Ash street the grade shall be 552.00.

At the intersection with Ash street the grade shall be 552.00 at the northeast corner and 551.70 at a point on the west side opposite thereto, as now established.

And at all points between said designated points the grade shall be established so as to conform to a straight line drawn between said designated points.

Elevations are in feet and above a plane which is 255 feet below City datum plane.

Sec. 2. The City Clerk shall certify to the passage of this Ordinance and shall cause the same to be published for ten days in the Los Angeles Daily Times, and thereupon and thereafter it shall take effect and be in force.

I hereby certify that the foregoing Ordinance was adopted by the Council of the City of Los Angeles at its meeting of October 31, 1904.

H. J. LELANDE,
City Clerk.
Approved this 4th day of November, 1904.
M. P. SNYDER,
Mayor.
11-7-14 19t

ORDINANCE NO. 10,124.

[New Series.]

An Ordinance declaring the intention of the Mayor and Council of the City of Los Angeles to establish the grade of Hoover street, from Seventh street to Wilshire Boulevard.

The Mayor and Council of the City of Los Angeles do ordain as follows:

Section 1. That it is the intention of the Council of the City of Los Angeles to establish the grade of

HOOVER STREET

from Seventh street to Wilshire Boulevard, as follows:

At the intersection with Seventh street the grade shall be 261.50 at the northwest corner.

At a point on the west side 160 feet north of the northwest corner of Seventh street the grade shall be 262.72.

At a point on the west side 110 feet north of the northwest corner of Seventh street the grade shall be 264.22.

At a point on the west side 140 feet north of the northwest corner of Seventh street the grade shall be 264.97.

At a point on the west side 160 feet north of the northwest corner of Seventh street the grade shall be 265.47.

At the intersection of the east line of Hoover street with the west line of Boston Boulevard the grade shall be 266.00.

At a point on the west side 160 feet north of the northwest corner of Seventh street the grade shall be 267.12 and 267.71 at a point on the east side opposite thereto.

At a point on the west side 200 feet north of the northwest corner of Seventh street the grade shall be 267.18 and 267.79 at a point on the east side opposite thereto.

At a point on the west side 230 feet north of the northwest corner of Seventh street the grade shall be 267.04 and 267.67 at a point on the east side opposite thereto.

At a point on the west side 260 feet north of the northwest corner of Seventh street the grade shall be 266.90 and 267.57 at a point on the east side opposite thereto.

At a point on the west side 290 feet north of the northwest corner of Seventh street the grade shall be 266.76 and 267.47 at a point on the east side opposite thereto.

At a point on the west side 10 feet south of the southwest corner of Wilshire Boulevard the grade shall be 261.00.

At the intersection with Wilshire Boulevard the grade shall be 261.00 at the southwest corner and 262.30 at the southeast corner.

And at all points between said designated points the grade shall be established so as to conform to a straight line drawn between said designated points.

Elevations are in feet and above a plane which is 250 feet below City datum plane.

Sec. 2. The City Clerk shall certify to the passage of this Ordinance and shall cause the same to be published for ten days in the Los Angeles Daily Times, and thereupon and thereafter it shall take effect and be in force.

I hereby certify that the foregoing Ordinance was adopted by the Council of the City of Los Angeles at its meeting of October 31, 1904.

H. J. LELANDE,
City Clerk.
Approved this 4th day of November, 1904.
M. P. SNYDER,
Mayor.
11-7-14 19t

ORDINANCE NO. 10,128.

[New Series.]

An Ordinance declaring the intention of the Mayor and Council of the City of Los Angeles to change and establish the grade of Kern street, from Kern street to Lake Shore avenue.

The Mayor and Council of the City of Los Angeles do ordain as follows:

Section 1. That it is the intention of the Council of the City of Los Angeles to change and establish the grade of

KERN STREET

from Kern street to Lake Shore avenue, as follows:

At the intersection with Kern street the grade shall be 246.00 at the northwest corner and 242.00 at the southwest corner, as now established.

At the intersection with Tolsun street the grade shall be 239.30 at the northeast corner, 238.60 at the southeast corner, 240.00 at the southwest corner and 237.00 at the northwest corner.

At a point on the south side at the intersection of the north line of Lake Shore avenue the grade shall be 232.25.

At a point on the north side 100 feet west of the northwest corner of Tolsun street the grade shall be 234.50.

At a point on the north side 110 feet west of the northwest corner of Tolsun street the grade shall be 235.15.

At a point on the north side 242 feet west of the northwest corner of Tolsun street the grade shall be 237.30.

At the northeast corner of Lake Shore avenue the grade shall be 229.00.

And at all points between said designated points the grade shall be established so as to conform to a straight line drawn between said designated points.

Elevations are in feet and above a plane which is 250 feet below City datum plane.

Sec. 2. That the exterior boundaries of the district which is hereby declared to be benefited by said change of grade and to be assessed to pay the benefits, damages and costs thereof are hereby described as follows:

Beginning at the most northerly corner of lot 4, block M of Los Angeles Improvement Co.'s Subdivision of part of lot 1, block 23, Hancock's Survey, as recorded in Book 15, at page 7, Miscellaneous Records of Los Angeles County; thence southwesterly in a direct line to the most westerly corner of said lot 4; thence southeasterly in a direct line to the most southerly corner of lot 1 of said block M; thence northerly along the westerly line of Kern street to the most easterly corner of lot 15, block 7 of Los Angeles Improvement Co.'s Subdivision of block 9 in lot 3, block 23, Hancock's Survey, as recorded in Book 7, at page 10, Miscellaneous Records of Los Angeles County; thence westerly in a direct line and parallel with the northerly line of First street to the easterly line of Lake Shore avenue; thence southerly in a direct line and along the easterly line of Lake Shore avenue to the northerly line of First street; thence southeasterly in a direct line to the point of beginning.

Excepting therefrom any portion of any public street or alley which may be included within the above-described district.

Sec. 3. The City Superintendent of Streets shall cause notice of the passage of this Ordinance to be posted in the manner and within the time provided by law.

Sec. 4. The City Clerk shall certify to the passage of this Ordinance and shall cause the same to be published for ten days in the Los Angeles Daily Times, and thereupon and thereafter it shall take effect and be in force.

I hereby certify that the foregoing Ordinance was adopted by the Council of the City of Los Angeles at its meeting of October 31, 1904.

H. J. LELANDE,
City Clerk.
Approved this 4th day of November, 1904.
M. P. SNYDER,
Mayor.
11-7-14 19t

ORDINANCE NO. 10,121.

[New Series.]

An Ordinance declaring the intention of the Mayor and Council of the City of Los Angeles to establish the grade of Ulysses street from Glenalbyn Drive to a point 662 feet westerly thereof.

The Mayor and Council of the City of Los Angeles do ordain as follows:

Section 1. That it is the intention of the Council of the City of Los Angeles to establish the grade of

ULYSSES STREET

from Glenalbyn Drive to a point 662 feet westerly thereof, as follows:

At the intersection with Glenalbyn Drive the grade shall be 411.50 at the southwest corner and 414.60 at the northwest corner.

At a point on the north side 200 feet west of the northwest corner of Glenalbyn Drive the grade shall be 422.00 and 421.00 at a point on the south side opposite thereto.

At a point on the north side 400 feet west of the northwest corner of Glenalbyn Drive the grade shall be 434.00 and 432.00 at a point on the south side opposite thereto.

At a point on the north side 601 feet west of the northwest corner of Glenalbyn Drive the grade shall be 445.00 and 444.00 at a point on the south side opposite thereto.

And at all points between said designated points the grade shall be established so as to conform to a straight line drawn between said designated points.

Elevations are in feet and above a plane which is 255 feet below City datum plane.

Sec. 2. The City Clerk shall certify to the passage of this Ordinance and shall cause the same to be published for ten days in the Los Angeles Daily Times and thereupon and thereafter it shall take effect and be in force.

I hereby certify that the foregoing Ordinance was adopted by the Council of the City of Los Angeles at its meeting of October 31, 1904.

H. J. LELANDE,
City Clerk.
Approved this 4th day of November, 1904.
M. P. SNYDER,
Mayor.
11-7-14 19t

ORDINANCE NO. 10,122.

[New Series.]

An Ordinance declaring the intention of the Mayor and Council of the City of Los Angeles to establish the grade of the north side of James street, from Glenalbyn Drive to a point 522 feet westerly thereof.

The Mayor and Council of the City of Los Angeles do ordain as follows:

Section 1. That it is the intention of the Council of the City of Los Angeles to establish the grade of the north side of

JAMES STREET

from Glenalbyn Drive to a point 522 feet westerly thereof, as follows:

At the intersection of Glenalbyn Drive the grade shall be 427.00 at the northwest corner.

At a point on the north side 200 feet west of the northwest corner of Glenalbyn Drive the grade shall be 431.00.

At a point on the north side 525 feet west of the northwest corner of Glenalbyn Drive the grade shall be 447.00. And at all points between said designated points the grade shall be established so as to conform to a straight line drawn between said designated points.

Elevations are in feet and above a plane which is 255 feet below city datum plane.

Sec. 2. The City Clerk shall certify to the passage of this Ordinance and shall cause the same to be published for ten days in the Los Angeles Daily Times, and thereupon and thereafter it shall take effect and be in force.

I hereby certify that the foregoing Ordinance was adopted by the Council of the City of Los Angeles at its meeting of October 31, 1904.

H. J. LELANDE,
City Clerk.
Approved this 4th day of November, 1904.
M. P. SNYDER,
Mayor.
11-7-14 19t

ORDINANCE NO. 10,125.

[New Series.]

An Ordinance declaring the intention of the Mayor and Council of the City of Los Angeles to establish the grade of Ida street, from Temple Road to Marathon street.

The Mayor and Council of the City of Los Angeles do ordain as follows:

Section 1. That it is the intention of the Council of the City of Los Angeles to establish the grade of

IDA STREET

from Temple Road to Marathon street, as follows:

At the intersection with Temple Road the grade shall be 322.00 at the southwest corner and 321.00 at the northeast corner.

At the intersection with Believe avenue the grade shall be 346.40 at the southwest corner, 344.40 at the southeast corner, 344.00 at the northeast corner and 347.00 at the northwest corner.

At the intersection with Kent street the grade shall be 364.00 at the northwest corner, 361.00 at the southwest corner, 362.00 at the northeast corner and 365.00 at the southeast corner.

At the intersection with Marathon street the grade shall be 384.00 at the northwest corner and 383.00 at the southwest corner.

And at all points between said designated points the grade shall be established so as to conform to a straight line drawn between said designated points.

Elevations are in feet and above a plane which is 255 feet below City datum plane.

Sec. 2. The City Clerk shall certify to the passage of this Ordinance and shall cause the same to be published for ten days in the Los Angeles Daily Times, and thereupon and thereafter it shall take effect and be in force.

I hereby certify that the foregoing Ordinance was adopted by the Council of the City of Los Angeles at its meeting of October 31, 1904.

H. J. LELANDE,
City Clerk.
Approved this 4th day of November, 1904.
M. P. SNYDER,
Mayor.
11-7-14 19t

ORDINANCE NO. 10,126.

[New Series.]

An Ordinance declaring the intention of the Mayor and Council of the City of Los Angeles to establish the grade of Hobart street, from Eleventh street to San Marino street.

The Mayor and Council of the City of Los Angeles do ordain as follows:

Section 1. That it is the intention of the Council of the City of Los Angeles to establish the grade of

HOBART STREET

from Eleventh street to San Marino street, as follows:

At the intersection with Eleventh street the grade shall be 128.00 at the northwest and southeast corners, as now established.

At points 130 feet north of the north line of Eleventh street the grade shall be 131.10 on both sides.

At points 260 feet north of the north line of Eleventh street the grade shall be 132.00 on both sides.

At the intersection with Tenth street the grade shall be 134.00 at the southwest and southeast corners and 134.50 at the northwest and northeast corners, as now established on Tenth street.

At points 260 feet north of the north line of Tenth street the grade shall be 135.00 on both sides.

At the intersection with San Marino street the grade shall be 136.00 at the northwest corner and 136.50 at the southeast corner.

And at all points between said designated points the grade shall be established so as to conform to a straight line drawn between

Ocean Pier Tract

OPENING

OF THE

Long Beach Pier Tomorrow

Both Open Saturday

The new office of the Henry P. Barbour Co., located at 129 East Ocean Avenue, Long Beach, will be open to the public tomorrow allday, also the office on the Ocean Pier Tract.

Closed Saturday

The office of Henry P. Barbour & Co. in the Fifth Floor of the O. T. Johnson Building, Fourth and Broadway, will be closed all day Saturday, Nov. 12, 1904, on account of Long Beach Pier opening.

DESIRABLE BLOCK N

of the tract is distinctive for Beach property. The soil here is very rich, making it a pleasure to raise flowers and shrubbery, an advantage unknown on any other Beach property.

This will be the event of Long Beach. More than 50,000 people are expected. Great preparations have been made to make this the greatest occasion Southern California has ever known. It will be a great success. While at Long Beach we want you to

INVESTIGATE OCEAN PIER TRACT

This tract is located but a few yards east of the great Pleasure Pier which is to be dedicated tomorrow, on ocean front facing Oceanside boulevard and lying between Pier Place and Collins Way. It is the coming business property of Long Beach. Thousands of dollars are being spent in the making of parks, drives and beautiful Boulevards.

THE PARK RESERVE

On the North line of Block N is to be completed as a city park. This park is destined to become one of the most popular out door resorts; a superb view of the ocean, Long Beach, San Pedro and for miles up and down the coast.

THE PREDICTED RAISE IN REAL ESTATE VALUES WILL OCCUR

CONFIDENCE HAS BEEN RESTORED

The prices in the next five years will make the present prices appear insignificant—a greater difference than exists between the prices of today and those of five years ago. We handle all kinds of property in and about Long Beach, but we believe the Ocean Pier Tract will net the greatest profit in the shortest time to our clients.

Call Tomorrow at either of the Long Beach Offices

Henry P. Barbour Company

Fifth Floor Johnson Building, Los Angeles

LONG BEACH

129 East Ocean Avenue.
Also office on Pier Tract.

SAN PEDRO—BEACON STREET.

Member of Los Angeles Realty Board.

We will give Ten Thousand Dollars to Charity

IF ANY ONE CAN PROVE THAT ANY CONCERN HAS RECEIVED A HIGHER PRIZE ON SHOES THAN WAS AWARDED US AT THE WORLD'S FAIR.

GRAND PRIZE ABSOLUTELY HIGHEST AWARD, GIVEN PETERS' DIAMOND BRAND SHOES

PETERS SHOE CO.
ST. LOUIS

4 FACTORIES MAKING MORE FINE SHOES THAN ANY HOUSE IN THE WEST

THE YOKE.

A Romance of the Days When the Lord Redeemed the Children of Israel from the Bondage of Egypt.

BY ELIZABETH MILLER.

[PUBLICATION IN THE TIMES MADE UNDER SPECIAL ARRANGEMENT WITH THE AUTHOR AND HER PUBLISHERS.]

CHAPTER XXXII.

THE PROMISED LAND.

Soon, shortly after his marriage, he came to the tent of Kenkenes an Amalekite chieftain on his way to Egypt had paused for the night within the encampment of Israel.

There may be an opportunity to talk with thy father, Rachel suggested. The prospect of talking once more to these had left behind was not full of pleasure for the young man to receive calmly. Hurriedly he snatched one of his serving men to the Amalekite to bid him to a message. But Rachel called him back.

"Tell the Amalekite that thou comest on Egyptian noble. For such he is, and this chieftain is going to take command from them from Israel."

Her interest in his enthusiasm and her reliance of his mission told the lad that he came from a Prince of men.

Meneptah was a youth who had followed his father over his people and was on his way to Memphis to return to Meneptah. To this country where Egypt was remote, and full of glamour. The name was synonymous of the world and all within thereof, and particularly appealed to the active imagination of this youth. He had seen many of his people they were naked prisoners toiling in the mines of Siani, under the scourges or the ancient Pharaohs was governor of the province. Early these were not reports of the land.

He was to get a glance at real life.

In the early hours of the dawn a messenger came to his pallet and told him in hushed tones that the Prince was wanted. Tremulous with pleasant anticipation, he went out into the dark twilight of the morning. And there he met an imperial figure who towered over him as a tall tree over a shrub. At a single glance the youth saw that there was a halo about the brow, that the garments were gold and that the garments swept the sands. All this was significant, but when the stranger delivered him two rolls, one addressed to the chief of the royal scribes of the Pharaoh, the other to the royal market, and paid him with a jewel, the Amalekite, convinced and satisfied, prostrated himself.

But we may not know what the youth thought when he found that there were few in all Egypt like this princely stranger.

After these writings came, with all fidelity, to the hands of those who loved him in Egypt, silence fell between them and Kenkenes.

Meneptah erected no more monuments after the eighth year of his reign, for in that year Mentu, the market, died. None could fill his place, since to his name was attached the title "the incomparable," as befitted the artist of that great Pharaoh, likewise titled, who had so loved him and his genius. Meneptah, in memory of Mentu and his artist son who had served his King so well, set up no sculptor nor any market in his place. It was the one graceful act in the life of the feeble King, the one resolution to which he held most tenaciously.

Though Mentu's union with Senci was short, it was most happy, save perhaps for the absence of Kenkenes. But after the letter came from the well-beloved son there was more cheer in the heart of the father. Kenkenes was not dead, only absent, as he would have been had he lived in Tanis or Thebes. Furthermore, the young man had spoken glowingly and at length on the future of Israel and the Promised Land and Mentu told himself that he might visit Kenkenes one day in that new country.

Since there were no children in their house, Senci and the market spoiled Anubis, and in the eyes of his devoted master the ape had earned his soft life. Shortly after the departure of Kenkenes, Mentu discovered the ape burying something in the sand of the courtyard flower beds. In spite of the favorite's vigorous protests Mentu overturned the tiny heap of earth and discovered therein the lapis-lazuli signet. There was but one explanation of the ape's possession of the gem. He had torn the scarab from about the neck of Unas when he flew in his face, the moment the light went out. After his nature, he kept the jewel because it was bright.

All these things—the discovery of the signet in the tomb, the safety of Kenkenes when all the other first-born had died, and the testimony of the miracles to the power of Israel's God—made the good market think deeply. Indeed, all Egypt thought deeply after the Exodus of Israel, and to such extremes was this sober thinking carried that through very fear many added the name of the Hebrews' God to the Pantheon. Mentu did not go so far, because he saw the inconsistency in such procedure, but he shook his head and pondered and was not wholly satisfied with many things in the Osirian creed.

Of the love of Hotep and Masanath something yet remains to be told. It was common to examine the entire family of a traitor as to their complicity in his misdeeds, and the option lay with the Pharaoh whether or not they should bear some of his punishment. Har-hat was dead, the army destroyed at his hands. When the news of the disaster reached Tanis Meneptah's anger and grief knew no bounds.

After Rameses had been interred at Thebes beside his fathers, and the court had returned to Memphis, the King summoned Masenath, the sole representative of the family of Harhat, to give reason why she should not be accused of complicity in the treason of her father.

Meneptah had taken counsel with none on this step. Perhaps he had an inkling that it would be unpopular; perhaps he thought he was but fulfilling the law. Hotep was at On comforting his family, who mourned over Bettis, and most of the other ministers were scattered over Egypt lamenting their own dead, and few expected the ungallant act of the King.

But one day, when all the court had reassembled, Masanath came into the great council chamber. Alone and dressed in mourning, she seemed so little and defenseless that Meneptah stirred uncomfortably in his throne. Slowly she approached the dais and fell on her knees before the King. The great gathering of courtiers held its breath, wondering and pitying.

Such was the scene upon which Hotep came all unknowing. At a glance he understood the situation. It was too much for his well-bridled spirit. With a cry, full of horror, indignation and compassion, he dropped his writing case and scroll, and, rushing forward, flung himself on his knees beside her, one arm about her, the other extended in supplication to the Pharaoh.

Meneptah, who, from the moment of Masanath's entrance into the council chamber, had begun to repent his ill-advised act, was glad to be won over. At the end of Hotep's impassioned story he came down from the dais, and raising Masanath, kissed her and put her into the young man's arms. Supplementing his pardon with command, he ordered his scribe to marry the sad little orphan at once and take her away from the scene of her sorrows till Isis restored her in spirits again.

The alacrity with which this royal command was obeyed proved how acceptable it was to the lovers. By the next sunset they were going by a slow and sumptuous boat down the broad bosom of the Nile toward the sea, but they had no care whether or not they ever reached their destination.

After some months spent on the coast, Masanath grew stronger and began to live with much appreciation of the joys of existence. On their return to Memphis Hotep was made fan-bearer in Har-hat's place, and for the remaining fourteen years of Meneptah's reign practically ruled over Egypt.

Vastly different, however, was his favoritism from the favoritism of Harhat. During the wise administration of the young adviser Egypt recovered something of her former glory, lost in the dreadful plague-ridden days preceding the Exodus. The army was reorganized first, for Ta-user's party began to make demonstrations the hour that the news of the Red Sea disaster reached the Hak-heb. All public building and national extravagance were halted, and the surplus treasure was expended in restocking the fields and granaries and restoring commerce. Within five years after the Exodus the great check Egypt had met in her nineteenth dynasty was not greatly apparent.

So the land recovered from the plagues, but its ruler never. The death of Rameses lay like a heavy sin and torturing remorse on his conscience. He wept till the feeble eyes lost their sight, but not their susceptibility to tears. At last, succumbing to melancholia, he became a child, for whom Hotep reigned and for whom the Queen cared with touching devotion.

The story of Seti is history. It is needless to say that his rough usage at the hands of Ta-user awakened him, but it was long before he found courage to return to Io, the sweetheart of his childhood. Yet, when he did, after the manner of her kind, she wept over him and took him back without a word of reproach. So the fair-faced sister of Hotep came to be Queen over Egypt and took another title with Nefer-ari as prefix, and the quaint Danaid name, Io, was lost to all lips but Seti's and Hotep's.

After Seti came to the throne he continued Hotep in the advisorship and prepared to reign happily. But in a little time the Thebaid, long disaffected, seceded from the federation of Egypt and crowned Amon-meses King of Thebes. Seti gathered his army, marched against the rebellious district, put Amon-meses to the sword and reduced the Thebaid to submission. Then he returned to Memphis for another space of prosperity.

At the end of a year Ta-user and Siptah, after much browbeating of the Hak-heb, raised funds sufficient to purchase mercenaries. Then, with Ta-user at the head in barbaric splendor, they descended on Memphis.

The course Seti pursued has puzzled historians. He gathered up his family, his court, his treasure, and without so much as lifting a spear, fled into Ethiopia. After some time Ta-user sent to him and conferred upon him the title of the Prince of Cush.

To the friends of the young Pharaoh it was patent that he feared to meet Ta-user. Having succumbed once to her influence, to his undoing and the misery of his beloved Io, he dared not come under the all-compelling eyes of the sorceress again. So he surrendered his crown and his country for his soul's sake.

But fifty years after, Set's son, the formidable Set-Nekt, returned into Egypt and restored the Ramesside house on a basis so solid that another glorious dynasty arose thereon, second only in brilliance to that which had gone out in the anarchy of Siptah and Ta-user's reign. This done, he wreaked personal vengeance upon the usurpers of his father's throne. He broke open the tomb of Siptah and Ta-user, threw out their bodies to the jackals, obliterated the inscriptions, enlarged the crypt, put his own and his father's history on the walls and used it for his mausoleum when he died.

And this was the deadliest retaliation he could inflict in his father's name.

Much of this Kenkenes learned from the lips of Egyptian merchants whom he met in Canaan, forty years after the Exodus.

Kenkenes was a proselyte who had found his God for himself. He believed as he drew his breath and as his heart beat, involuntarily and without any lapse. Never could a son of Israel have surrendered himself more eagerly to the law. Its good and its purposes were ever before his eyes, and his footsteps led in the paths that it lighted. Though he saw not the Lord on a burning bush nor talked with Him on Sinai, he found Him on the lonely uplands of the sheep-ranges and heard Him in the voiceless night on the limitless desert. The young Egyptian was not yet twenty years old at the time of the numbering before Sinai, and he entered the Promised Land with Joshua and Caleb. For verily he walked with God all the days of his life.

It must not be supposed that there was no serene life nor any happiness in the long wandering of forty years. A generation of oriental adults practically dies out in that time. The passing of the elders of Israel, though it was accomplished by plagues and sendings for iniquities, was as the passing of the old in the Orient today. The encampment was not continually filled with calamity and great mourning—far from it. There were long stretches of peace and plenty, extending almost uninterruptedly for years, and those who followed the law escaped the intervals of catastrophe.

Kenkenes was among the chosen people but not of them, partly because he was of the execrated race of the oppressors and partly because the most of Israel had nothing in common with the nobleman. But Moses loved him and found joy in his company. Joshua loved him and had him by his side when Israel warred. Caleb and Aaron loved him because he was godly, and Miriam was proud of him and was mild in his presence. He took no public part in the people's affairs, yet who shall say that he was not near when Bezaleel wrought the wondrous angels for the ark? Who shall say that his purest jewel did not enter the breast-plate of the high priest? There are many names embraced in that general term, "every wise-hearted man among them that wrought the work of the tabernacle."

So when Israel took up the forty years in pasture-hunting in Paran, Kenkenes made his tent beautiful and pitched it always apart from the multitude, and here he was contented all the days that Israel tarried in that place. Under his care his flocks increased, his cattle multiplied and his camels were not few, and he laid up riches for the four stalwart sons and the golden-haired daughter who were to live after him.

From the moment of his union with his beautiful wife, through the long years of semi-isolation that he knew thereafter, he grew closer and closer to Rachel. She filled all his needs as Israel failed to supply them, and he missed neither friend nor neighbor when she was near. Rachel knew wherein she was more fortunate than other women and her content and her devotion were beyond measure. So Kenkenes and Rachel were lovers all the days of their lives.

If ever they grew reminiscent there was one name spoken more tenderly than any other—the name of Atsu. Kenkenes would grow sad of countenance and he would look away, but there was no jealousy in his heart for the tears of Rachel weeping over the taskmaster who died for her.

The collar of golden rings became popular in Israel, and, after many modifications effected by time and fashion, it came at last to be the insignia of the virtuous woman. For centuries it was worn and no one knows when the custom died out.

The genius of Kenkenes did not die. His voice enriched with age, and the rocky vales wherein his flocks wandered had melodious echoes whenever he followed the sheep. But he never used chisel upon stone again. His sons were artists after him, but they were handicapped also. And so it continued for many generations until the Temple of Solomon was built. Then, though the plans came from the Lord, and artisans were brought from Tyre, it was the descendants of Kenkenes who made the Temple beautiful "with carved figures of cherubim and palm trees and open flowers, within and without."

(The End.)

El Paso Wells-Fargo officials have discovered that the report of the theft of a package containing $1500 shipped from Chihuahua to Mexico City was erroneous. A defaulting employé of a large Chihuahua concern, it is said, sent a fake package to help cover his shortage and has confessed.

COOKING WITH GAS

Knowing how to get-on with burners (for light as well as for cooking) is worth all it costs; costs only a call at the gas-office.

Washington Fashioned Apparel

is a "New Idea" in Men's Ready-to-fit Clothing that appeals to all particular men. Suits $15 to $30; Overcoats $15 to $25. Ready-to-fit at Best Stores. Write for Book of Fashions; free.

THE WASHINGTON CO., 23 Washington Place, NEW YORK.

THREE PERISH IN FLAMES.

Series of Tenement House Fires in New York.

Twenty Injured, Half Hundred Overcome by Smoke.

Two Cases Thought the Work of Incendiaries.

[BY THE ASSOCIATED PRESS—P.M.]

NEW YORK, Nov. 10.—Three persons lost heir lives and twenty were injured, nearly half a hundred were overcome by smoke and an equal number are temporarily homeless as a result of a series of fires in various parts of Greater New York today.

In nearly every case the fires were in tenement houses occupied by a large number of families, and at least two of them are thought to have been started by incendiaries. In no case was the property loss more than a few thousand dollars.

That only three lives were lost was undoubtedly due to the fact that the flames were discovered in every instance before they had made great headway, and the excellent use made of life-saving apparatus by the firemen. Life nets, scaling ladders and other apparatus enabled the firemen to save many persons whose escape had been cut off by flames and choking smoke.

Nearly all the fires started in the lower parts of the building and the dense clouds of smoke which swept up through the halls and elevator shafts drove the panic-stricken tenants to roofs and fire escapes. Many were overcome before reaching the outer air, but with the exception of three all were got out by firemen and carried out in safety.

A false alarm of fire also contributed to the day's list of injured. Workmen on the roof of the American Cigar Company's factory, alarmed by clouds of smoke which came from an overturned tar keg in the street, rushed into the factory, where scores of girls were at work, and with a cry of "fire" started a panic in which twelve of the girls were injured. One was so badly hurt that she was taken to a hospital.

The most serious fire of the day was that in the upper East Side apartment house, in which three lives were lost, several persons were injured, and many thrilling rescues were made.

MANY DRIVEN OUT.

Forty-five families were driven from a big tenement house on Boston road in the Bronx, and twenty persons who had been overcome by the smoke were rescued by firemen.

Ten families were forced to flee from a Brooklyn apartment house by an incendiary fire which started in the basement. Two persons were overcome by the smoke and found unconscious and rescued by the firemen.

An explosion in the basement of a tenement house in Williamsburg created a panic among the tenants and the burst of flames and smoke which followed sent them to roofs and fire escapes in search of safety. Many were overcome by smoke, but all were rescued. A fireman was badly injured by falling three stories while fighting a fire in a storage warehouse on Washington street.

Of the three victims of the upper East Side fire, two were young girls, Blanche and Lillian Uhlan, 15 and 18 years old, and the other was their grandfather, Frederick Webber, 69 years old.

Webber was a helpless paralytic, yet under the excitement of the terrible fate threatening him, he arose from his bed and made his way to the hall, where his body, burned to a crisp, was found.

This fire is believed to have been incendiary in its origin. It started in a mass of boxes, barrels and broken furniture that lay piled underneath the stairway leading to the basement. This rubbish is said to be part of a quantity gathered by some of the boys in the house for an election bonfire, but taken away from them by their elders. Most of it was kerosene-soaked.

OBITUARY.

Mrs. Annette Moran.

NEW YORK, Nov. 10.—Mrs. Annette Moran, a distinguished marine painter, is dead at her home here, from pneumonia. She was about 80 years of age. Mrs. Moran was an artist of some ability, two of her paintings being well known.

Moira Mathew Spenser.

SAN FRANCISCO, Nov. 10.—Moira Mathew Spencer, a first cousin, it is said, of Herbert Spenser, the English philosopher, was found dead at his residence here today. Death was due to heart disease. He was born in England 72 years ago.

Rosalie Montmasson.

ROME, Nov. 10.—Rosalie Montmasson is dead. She was the repudiated wife of the late Premier Crispi, with whom he spent his most stirring days. She participated in his exile, and also in the war of independence, being the only woman member of the famous expedition of one thousand which conquered the two Sicilies. She was decorated by Garibaldi on the battlefield.

Chas. Schumacher, Sr.

NEW YORK, Nov. 10.—Charles Schumacher, Sr., head of the brokerage firm of Schumacher & Co., who had been a member of the stock exchange for fifty years died today.

Joseph Powning.

SAN FRANCISCO, Nov. 10.—Joseph Powning, a man prominently associated with the mining industry of California in its early days and later superintendent of the California powder works, San Francisco, died in Paris on Wednesday, the 9th inst.

Judge William H. Barnes.

TUCSON (Ariz.) Nov. 10.—Judge William H. Barnes died suddenly this evening from an attack of acute indigestion, which came on while at dinner. He was 63 years of age. In 1884 he was appointed Associate Justice of the Arizona Supreme Court by President Cleveland from Jacksonville, Ill. He was one of Arizona's leading members of the legal profession, and was well known throughout the Southwest. He leaves a wife and one daughter.

Alfred Lakeland.

NEW YORK, Nov. 10.—Alfred Lakeland, a well-known horseman, died today at Brighton Beach.

Mrs. Charles W. Pickett.

SOUTHINGTON (Ct.) Nov. 10.—Mrs. Charles W. Pickett, wife of Col. Charles W. Pickett, editor of the New Haven Leader, dropped dead of heart disease while reading a paper before the Daughters of the American Revolution today.

FRANCO-CHINESE BANK.

Some French Officials and Merchants Negotiating With Peking to Establish One at Shanghai.

[BY THE ASSOCIATED PRESS—A.M.]

SHANGHAI, Nov. 10.—[By Asiatic Cable.] The attempts of the Chinese government to establish an imperial bank of China having failed owing to the distrust prevalent among the natives in regard to entering into anything which savors of governmental control, some French officials and merchants are negotiating with the Chinese central authorities with the object in view, advancing the funds necessary for the purpose.

M. Chaseelon, a retired Shanghai merchant, is representing the Banque Du Paris in the enterprise. The promoters offer to start a bank with a capital of 10,000,000 taels, with the proviso that the manager and chief accountant shall be French.

If they are successful in inaugurating this banking enterprise, its influence on the trade of other countries will be considerable, the full extent of which can be estimated when it is understood that all moneys of the board of revenue must be lodged in the projected bank of China.

BATTLESHIP NEW JERSEY'S TURN.

LATEST ADDITION TO THE NAVY LAUNCHED AT QUINCY.

Main Battery Will Consist of Four Twelve-inch Guns, Eight Eight-inch Guns and Twelve Six-inch Rapid-fire Guns—Secondary Battery in Proportion as to Strength.

[BY THE ASSOCIATED PRESS—A.M.]

QUINCY (Mass.) Nov. 10.—The battleship New Jersey, built for the United States government by the Fore River Shipbuilding Company, was sucessfully launched today, in the presence of a large number of guests, including Gov. Murphy of New Jersey, Gov. Bates of Massachusetts and former Secretary of the Navy Long. The battleship was christened by Mrs. William D. Kinney, daughter of Gov. Murphy.

The New Jersey was built for a speed of at least 19 knots. The main battery will consist of four 12-inch guns, eight 8-inch and twelve 6-inch rapid-firing guns. In the secondary battery there will be twelve 3-inch rapid-fire guns, twelve 3-pounders, semi-automatic; eight 1-pounder heavy automatic; two 30-caliber machine guns and six 30-caliber Colt automatic guns. The New Jersey will also be fitted with submerged torpedo tubes.

The magazines will be especially fitted to enable her to carry with absolute safety in all climates the new smokeless powder. The New Jersey is one of the five battleships authorized by Congress in 1899 and 1900. It is proposed to makeall of the vessels of this class flagships, and to do this it is necessary to make provision for the accommodation of one flag officer, one commanding officer, one chief of staff, 19 ward-room officers, 10 junior officers, 8 warrant officers and a crew of 772 men, including 60 marines, making a grand total of 812 men.

ANGLO-FRENCH TREATY.

Advantages Gained and Concessions Made Fully Equal, Points Out Foreign Minister Delcasse.

[BY THE ASSOCIATED PRESS—P.M.]

PARIS, Nov. 10.—[By Atlantic Cable.] In the Chamber of Deputies today, discussion of the Anglo-French treaty took place.

Foreign Minister Delcassé, discussing the various clauses in detail, pointed out that the advantages to be received in this case fully equal the concessions made. Even the New Foundland part, which had been the subject of criticism proved the position of French fishermen, while sacrificing merely some obsolete and impracticable rights.

As regards Egypt, M. Delcassé said it was impossible to deny that the arrangement would be a benefit both to the country and its bond holders.

The debate went over until Saturday.

Before the Chamber rose Premier Combes announced that he brought, in the name of the President of the republic, a bill for the separation of church and state.

VANDALIA REORGANIZATION.

CHICAGO, Nov. 10.—The Tribune today says: Preuminaries are being worked out by the Pennsylvania interests for the complete reorganization of the Vandalia line, which recently was sold under forclosure proceedings. A new company will be formed to operate the Vandalia lines, which will be part of the Southwest system. The Vandalia system will be enlarged under the new deal.

The lines to be connected under the new Vandalia company are the Terre Haute and Indianapolis, St. Louis, Vandalia and Logansport and the Logansport and Toledo. The Terre Haute and Peoria, now a part of the Vandalia system, will not be merged in the new company, but will be operated under lease, as heretofore. The Indianapolis and Vincennes, now a part of the Pennsylvania system, will be merged. The total length of the lines to constitute the new Vandalia system will aggregate 850 miles.

NEW A CANDIDATE.

CHICAGO, Nov. 10.—Harry S. New, National Republican Committeeman from Indiana and member of the National Executive Committee, announced tonight, before leaving this city for his home in Indianapolis, that he would be a candidate for the Senatorship to be made vacant when Vice-President-elect Fairbanks resigns the position he now holds.

WANT NO POSTERS IN SUBWAY.

NEW YORK, Nov. 10.—The Municipal Art Society today decided to go into the courts to secure, if possible, the removal of advertising posters from subway stations. The society has been advised by counsel that the Rapid Transit Commissioners have no right to give advertising privileges in the Subway or elsewhere and says that action might also be begun to enforce the removal of signs from the elevated railway station.

FIERCE NEBRASKA SNOWSTORM.

OMAHA, Nov. 10.—A fierce snowstorm which began last night continued all over the northern and northeastern portion of Nebraska today. A dispatch from Norfolk says that it increased in fury, reaching the proportions of a blizzard. The temperature has fallen considerably below the freezing point.

FLASHES FROM THE WIRES

From Gibraltar the United States cruiser Olympia sailed yesterday for Genoa.

Frank Grosvenor, nephew of Gen Charles H. Grosvenor, was instantly killed in a runaway accident in Rome township, Ohio, yesterday. A lantern that he carried in the buggy exploded and set fire to the wreck, almost cremating the body of Grosvenor. Will Skinner, who was with him, was uninjured.

The naval attaché of the United States embassy at Berlin, Lieutenant-Commander W. L. Howard, was presented to Emperor William yesterday. The Emperor alluded to the telegram he had sent congratulating President Roosevelt on his election, and asked a few general questions regarding the American navy.

The crew of the German bark Thalia, bound from Iquique for Hamburg, all of the members of which were lost through the foundering of the vessel during a storm in the North Sea, numbered 20. There were seven men in the crew of the 140-ton schooner Neptune, the loss of which was reported at the same time as that of the Thalia.

Emperor William has commended Gen. Baron Von Der Goltz and Gov. Von Moltke of the province of East Prussia to go to Suwalki, Russian Poland, when Emperor Nicholas reviews the Russian troops there and convey to him the German Emperor's greetings. Suwalki is only a few miles over the Prussian frontier.

SKELETON POPS OUT AT LAST.

DIVORCE SENSATION SPRUNG IN SAN BERNARDINO.

Naming of Co-respondent Furnishes Dainty Morsel for Wagging Tongues—Defendant Wife Utters no Regret—Girl Climbs Through Bedchamber Window.

SAN BERNARDINO, Nov. 10.—One of the skeletons in the Windisch divorce scandal stalked forth today and a most jealously guarded secret became known to the curious public, the name of the mysterious co-respondent leaking out.

He is James Tibbett, who for weeks has not been seen in these parts, where for years he was respected, and cut no small figure in the social, fraternal and business life of the community.

Few domestic scandals have been so closely guarded as is this one, not the first inkling that a divorce suit had been filed by Windisch being found on the public records, and even the fact that the Sheriff was to figure in such a scandal, to serve a summons, was kept from the public. Yesterday Deputy Sheriff Ward slipped off to Colton with the summons, arrangements having been made whereby Mrs. Windisch was to come up from Los Angeles and have it served in this county.

In an elaborately-furnished hotel apartment at Colton the meeting of husband and wife and deputy sheriff took place, and with streaming eyes the pretty woman listened to the formalities, her sobbing at several times interrupting the proceedings. Windisch was also affected, to such a point that had the wife uttered the simplest appeal he would willingly have overlooked the past and welcomed the woman back to their deserted home here, but she uttered no word of regret, and finally poured out charges against him, blaming him for the ruin which has come upon their domestic happiness.

It is charged by Windisch that his wife and Tibbett were overfond of one another, but he did not believe the rumors which were being constantly brought to him until the fraternal organization to which the three belonged took the matter up, and were about to investigate, when Tibbett and Mrs. Windisch withdrew their membership, both leaving town soon afterward. Mrs. Windisch is supposed to be staying with parents at Los Angeles with her eldest daughter, a child of 13, while Tibbett's whereabouts are unknown.

It is claimed that Windisch has secured several letters which passed between Tibbett and Mrs. Windisch, which he intends to use at the hearing of the divorce suit, the proceedings being held behind closed doors, owing to the nature of the allegations in the complaint, although it is understood he has toned down the grounds for divorce as much as possible so as to shield his wife and children.

GIRL MISSING.

Emma Wuerthoff, a pretty fifteen-year-old girl of prominent parents, disappeared from home here some time last night, having climbed from her bedchamber window.

Her disappearance was not discovered until this morning, Sheriff Ralphs being immediately notified. He found the child had taken a train for Los Angeles, where her apprehension is hourly expected, which may develop sensational features to the affair.

FOREST AFIRE.

Several hundred men were employed this morning to assist forest rangers in fighting the big fire on the Cucamonga Mountains, the flames having swept thousands of acres, endangering apiaries, ranches and the water supply of Etiwanda district.

HAVE our "Sports" observed to what an extent Peters Cartridges are taking the place of other makes? Nothing but quality could bring about such a change.

Turn on one Welsbach Light and you can turn out two open flame burners! You prove the Light that way—and can sell the saving! All Dealers

NINE YEARS IN FOLSOM PRISON.

THAT IS THE FATE OF A RIVERSIDE BURGLAR.

Moreno, an Expert Housebreaker, Put Out of Temptation's Way for a Long Period—Distinguished Dutch Visitors Studying Irrigation Methods—Indians Going to Long Beach.

RIVERSIDE, Nov. 10.—Nine years in Folsom Penitentiary for a $200 burglary, such is the fate of Jesus Moreno as decided by Judge Bledsoe of San Bernardino, sitting in the Superior Court this morning. Moreno's career for years has been a shady one, and the officials of San Bernardino county have several times made unsuccessful efforts to make a case "stick" against him. Sheriff Coburn caught him red-handed, however, after a burglary at Beaumont two weeks ago, and found him at Yuma with one of the stolen watches still in his possession. The Sheriff confronted him with a disconcerting knowledge of his past career, and Moreno weakened and admitted his guilt. He says he has not worked for the past two years, but has been living off his burglaries between Riverside and Bakersfield. Judge Bledsoe's heavy sentence, almost the limit, came as a complete surprise to the criminal, who had hoped, by confessing, to get off with a light sentence. Deputy Sheriff Brown started for Folsom Prison with him this afternoon.

TO HELP OUT LONG BEACH.

Coach Warner with the Sherman Institute team will leave early Saturday morning for Long Beach, in order to take part in the parade at the pier celebration in the morning. Although Warner has no apprehension over the result of the game with U.S.C. Saturday afternoon, yet he realizes in the college boys a team which is a worthy rival, and which will make the Indians "hurry" to run up much of a one-sided score. Warner was in Los Angeles last Saturday and watched the college team in practice, and says they will average fully as heavy as his men. This is U. S. C.'s last game for the season and they will play hard ball. Warner has made his practice scrimmages so much like the real thing that as a consequence he has several of the first-team men pretty badly used up. Scholder will be out of the game with a twisted knee, and little Tortes will play his old place at end. Williams, the smashing full-back, is nursing a sore elbow, and others of the team are not in the "fittest" condition. The line-up, as he has planned it, will be as follows: Tortes, left end; Lugo, left tackle; Albanes, left guard; Saunders, center; Blackstock, right guard; Lobo, right tackle; Boales (Capt.) right end; Ben Nephus, quarter; Payne, left half; Magee, right half; Williams, full-back. The Sherman Institute Band will accompany the team to Long Beach, will take part in the parade, and play at the game in the afternoon. A considerable delegation of Riversiders will make the trip to "root" for the Indian team and enjoy the festivities of the day and evening. A special train will return about midnight.

DISTINGUISHED DUTCH VISITORS.

Riverside is entertaining, at the Glenwood, C. V. Gerritsen and wife, Dr. Aletta H. Jacobs-Gerritsen of Amsterdam, Holland. Mr. Gerritsen is a member of the Inter-Parliamentary Conference, which met in St. Louis September 23, and is a prominent official in his country. He came to California to investigate the irrigation problem, and as a representative of "Het Handelsblad," an Amsterdam daily, will exploit his impressions to his countrymen through its columns. Mrs. Gerritsen is a very prominent physician, and president of the Holland National Woman's Suffrage Society. The distinguished couple are greatly enjoying their visit to Riverside, and through the courtesy of local landholders, are acquiring a valuable knowledge of irrigation as it is practiced here.

OFFICIALS EXONERATED.

During the past year there have been many severe criticisms offered charging the officials of the electric-light department of the city with extravagance and mismanagement, but this morning the City Trustees put an end to further abuse by unanimously adopting a resolution expressing confidence in the management of the department. J. Harvey Ellis presented his experted report after a thorough examination of the books, which showed the accounts to be correct, and gave no grounds for fault-finding. The resolution concludes: "Now, therefore, this board expresses its confidence in the management of the department and further feels especially gratified in the refutation of the criticisms of the department."

MAY SELL WINE WHOLESALE.

At the afternoon session of the Supervisors yesterday, Dist.-Atty. Evans was instructed to prepare an amendment to the county prohibition ordinance which will allow owners of vineyards to make and sell wine in wholesale quantities. Just what quantity will be considered a "wholesale quantity," whether a barrel or a gallon, will be an important part of the amendment, which is to come up for adoption at the next meeting.

MINOR MENTION.

In the death of Mrs. Betsy C. Handy last night at the age of 78 years, Riverside lost a pioneer who has made the valley her home for nearly twenty-five years.

The election reports from Auld Precinct give Roosevelt 15, Parker 3, Debs 2, Swallow 1; and from Cahuilla, Roosevelt 3, Parker 3, and Debs 1.

Skin Diseases are cured by Hydrozone and Glycozone

Endorsed by the Medical Profession.

By destroying germs, they assist nature to accomplish a cure. Send thirty-five cents to pay expressage on Free Trial Bottles.

Sold by Leading Druggists.

Not genuine unless label bears my signature:

Prof. Charles Marchand

611 Prince Street, N. Y.

Write for free information about HYDROZONE and GLYCOZONE.

THE VERY FINEST CANDIES MADE

BOSTON KISSES ..and.. BOSTON CUTS

The famous candies popular everywhere, are made only at Christopher's.

The purest, daintiest and sweetest confectionery made.

Get them at either of these two popular places.

Christopher's

241 South Spring

341 South Broadway

Men! Be Strong!

To men who suffer from nervous debility, losses, impotency, varicocele, rheumatism, lame back, kidney or stomach troubles I will give the use of my world-famed Dr. Sanden Electric Belt absolutely free until cured and not one penny in advance or on deposit. Prize when cured as low as $4.00 in most cases. If it fails to cure you don't pay me anything whatever. Beware of imitations. The genuine Dr. Sanden Belt can only be had at my establishment as below. Standard for 40 years. Call today and take a belt along or write for one and my two books sealed free.

DR. B. B. SANDEN.

997 Market Street, San Francisco.

FREE TO MEN!

MY ELECTRIC BELT!

Any man who is weak, rheumatic, full of pains and aches, growing old and losing his youthful fire and vigor, can have my Electric Belt free until he is cured. I am not giving it away unless I fail to cure you. When you are cured you can pay me, not otherwise. I don't want money I don't earn. I don't need it, but I want the dollars that are daily going into useless drugging and fake treatments, and I am willing to show my own faith by waiting for my pay until I have done the work if you secure me. Go write for my belt today, enclosing this ad.

DR. M. B. M'LAUGHLIN,

129 South Spring Street, Los Angeles.

Prof. Uria

THE WONDER WORKER

Makes the blind see, the deaf hear, the lame walk and cures the weak, nervous, dyspeptic, rheumatic and paralytic in a most remarkable manner.

Consultation and Examination Absolutely Free.

ALL SUFFERERS

From Nervousness, Dyspepsia, Liver Kidney, Stomach, Blood and Skin Diseases. Catarrh, Bladder and Urinary Troubles, Heart Disease, Diseases of the Lungs, Rheumatism, Sciatica, Neuralgia and Paralysis, should call at once. Special quick treatment for private diseases of men and all diseases of women.

Goitre, Hernia, Piles and Varicocele permanently cured without the use of the knife.

Call and be examined and at least learn the cause of your disease and if you can be cured. It costs you nothing and may save your life. If you cannot, call, write.

Prof. Uria 702 South Spring St. Rooms 320-321-322

Hours—9 to 5; Evenings, 7 to 8; Sundays 10 to 12

HOT WEATHER COMFORT

Heard Suction EYEGLASS

"Can't shake 'em off." For sale only by

Heard Optical Co

223 West Second St.

The Dr. Wong Co.

Established 1882.

Cures Consumption, Asthma, Catarrh, Rheumatism, Appendicitis, Kidney, Liver and all Female Troubles, etc. Try our Chinese Herbs and Medicines. Testimonials, consultation free. Office hours from 9:30 a.m. to 7 p. m.

SANITARIUM

713 SO. MAIN STREET.

THE ANTISEPTIC MOUTH WASH

A cleansing antiseptic and deodorizing wash prepared from our own private formula. Sold only here.

ANTISEPTIC DENTAL CO.

215-214 H. W. Hellman Bldg. 4th & Spring.

TOURISTCOATS

WORTH $15 to $25. Our prices this week, $12 to $17.50. All the stylish colors and mixtures. Three-quarter length, semi-fitting backs with or without the new Havelock sleeves.

H. BURGWALD & CO.

520 South Broadway.

Dr. Price's Wheat Flake Celery Food

Is health promoting and life sustaining. It builds up wasted tissue.

Auction.

Auction

34 Room House

312 SOUTH HILL

Friday, Nov. 11th, 10 a. m.

The entire contents of the 34 rooms, comprising Oak, and Maple Bed Room Suits, Odd Dressers and Commodes, Chiffoniers, Enameled Beds, Springs, Mattresses, All Bedding, Linen, Pillows, 34 Rooms of Carpet, including Brussels Squares, Rugs, etc., Rockers, Chairs, Couches, Portieres, Lace Curtains, Draperies, etc.

Also at 9 a. m., same day, we will sell the 34 Room, 3 Story House; 1 2-Story, 7-Room House; 1 2-Story, 8-Room House and 2 1-Story Cottages, to be removed. Located at 312, 316 and 318 S. Hill. All must be sold on this date.

Rhoades, Reed & Rhoades, Auct.

Office 143 W. 5th St.

Auction

2213 Central Avenue

SATURDAY, NOV. 12, 10 A. M.

Entire stock new merchandise, Hardware and Tools, Crockery, Glassware, Graniteware, Toilet Sets, New Furniture, Stoves, etc., will be offered as a whole or in lots to suit purchasers. Going out of business.

RHOADES, REED & RHOADES,

Office 143 W. 5th Street. Auct's.

Auction

Today at 2:30 and 7:30 p.m.; $10,000.00 stock of Jewelry, consisting of Diamonds, Watches and Clocks and high grade Jewelry. Retiring from business, a positive sacrifice. Everything must go. No reserve.

GARDNER & THOMAS.

219a West 4th St., Bet. Spring and Broadway.

Handsome free presents to the ladies attending sale. STEELE & COMSTOCK, Auctioneers.

409 Mason Opera.

Auction

HOUSEHOLD GOODS.

822 W. Third St., Friday, Nov. 11,

AT 10 O'CLOCK A. M.,

Consisting of six rooms of furniture, Bedroom Suits, Chairs, Tables, Folding Beds, Bedding, Lace Curtains, Art Squares, Rockers, Crockery, Dishes, Glassware, Cook Stove, two Gas Stoves and Cooking Utensils.

THOS. B. CLARK, Auctioneer.

Auction of ORIENTAL RUGS

Today—10:30 and 2:30 p. m.

PASHGIAN BROS., Importers,

224 SOUTH BROADWAY.

C. M. STEVENS

Furniture and General Auctioneer

Office 203 TAJO BUILDING.

Thos. B. Clark

Auctioneer, 121 S. B'wy. Green 1278 Home 1247

A New Remedy For Rheumatism:

URICSOL

LIVING TESTIMONIALS

"I commenced this treatment on a Friday and was well enough to be up and about on the succeeding Sunday, and am now perfectly well."

"I had Rheumatism for about seventeen months, both articular and muscular; was so I could not walk part of the time. I tried the doctors and got some relief, but was not cured. Tried also various patent medicines to no effect. I took Uricsol and got well."

"After seventeen years of constant affliction, oftentimes helpless, with swollen hands and feet, I used six bottles of Uricsol and now, after two years' release, gratefully acknowledge its permanent benefit."

Hundreds of names with their addresses will be given on application.

Send for Booklet Pertaining to Dist.

URICSOL CHEMICAL CO.,

710 N. Main St., Los Angeles, Cal.

All Druggists Sell It.

The Los Angeles Office of the S. F. Chronicle is at 209 WEST FOURTH STREET.

Advertisements and subscriptions left there will receive careful attention :::

Palmo Tablets

Cure quickly and forever Nervous Debility, Varicocele, Sleeplessness, Dyspepsia, Kidney Diseases, etc. For sale at all druggists.

MEN

We Are Specialists for Varicocele, Hydrocele, Stricture, Piles, Fistula, Blood Diseases, Contracted Diseases, Private Diseases, Loss of Vital Power, Kidney and Bladder Troubles.

Varicocele Cannot be Cured Without Detention From Work

No man was ever cured of varicocele without stopping his work to be cured. We want our patients one week to guarantee a cure, but we intentionally do not to use a knife or any painful surgical operation. We remove the diseased tissues completely by a painless method known only to us. You can go about your business as usual, coming back three times a day and sleep every night while under treatment. We can show you hundred business men who will tell you from personal experience if the cases are true. We will examine you free and give you the proof of our cures here in this city for 11 years' successful work without one failure.

Weakness

This trouble—the bane of men of all ages—we cure. Our treatment is quick, effective, and the cure cure and lasting. We take pleasure in making clear to every man who calls for consultation the cause, the course and the outcome of his particular case. There is no charge for consultation.

Contracted Diseases and Blood Poison

These troubles are thoroughly eradicated by Dr. Harrison and his associates. For over 15 years they have successfully treated this class of troubles, their success founded on a thorough medical education has brought to them perfected methods by which they can positively produce a cure.

Kidney and Bladder Troubles

Dr. Harrison & Co. are pioneers and successful in these troubles, every case that comes to them is carefully examined and the true cause found for each condition. It is then easy for us to cure the cause understandingly; not all are easily understood; not all can tell how to treat them. Our success is the demonstration the positive proof of our ability.

Stricture

Pain is entirely eliminated under our treatment we have solely developed and perfected for the absolute cure of stricture, thus doing away with the painful knife, and leaves the urinary passage in a healthy condition, doing away with all irritation and congestion of the prostate and bladder.

Our Medical Journal Free

Downstairs at our entrance, 602 South Broadway, you can help yourself to our medical journal, an encyclopedia of our special work is given. It contains full information, which we submit publish in our advertisements. If you live out of the city, write for one.

DOCTOR HARRISON

607½ SOUTH BROADWAY

Cor. Sixth St.

OPTIMO CIGARS

ALL SIZES, 10c TO 20c EACH.

A. SANTARELLA & CO., Makers.

KLAUBER-WANGENHEIM CO.

Wholesale Distributors.

STILETTO CUTLERY

EVERY BLADE WARRANTED

SYLMAR (California) OLIVE OIL

Sunshine All the Way

That is one of the charms of the Rock Island Route to Kansas City and Chicago. It runs through land where winter is unknown.

Tickets, 237 So. Spring St.

HYOMEI

Cures Catarrh

Sold under absolute guarantee of your money refunded.

BAUR STORE CO.

HUTCHASON

Business Building, 416 S. Broadway.

These chairs we rent for $1.25 and $1.50 per week $4.00 to $5.00 per month.

J. F. Martin

Rents 25 Broadway.

DIAMONDS...

H. J. WHITLEY CO.

304 SPRING STREET and 203 S. BROADWAY

Muncer's

"The Laundry That Knows How"

814-818 S. Main St. Phones 1070

Hay

SCALE WEIGHT LOWEST PRICES

LOS ANGELES HAY STORAGE CO.

Both Phones 1596 333 Central Ave.

Ghirardelli's General Store

REFRESHING—INVIGORATING

Los Angeles Co[illegible]

[NEWS RE[illegible]

PUT AN END TO TOUGH JOINTS.

SAN GABRIEL SALOONS VOTED OUT OF BUSINESS.

Famous Mission Town Went "Dry" on Election Day, but Booze Men Will Protest—Dolgeville the Reverse — Clerical Error Caused City Hall to be Advertised for Sale.

PASADENA, Office of The Times, No. 36 [illegible] Raymond Avenue, Nov. 11.—One of the good results of the election—or bad for some people—is that San Gabriel has "gone dry." For the people with insatiable, burning thirsts, this is extremely unfortunate. San Gabriel has been a last resort, a city of refuge for the beer drinkers. The ancient mission town has stayed wet after the bungs have been put in every other place in Southern California, almost. And booze lost the day by only one measly little vote. That's what makes it seem so hard.

The question before the people was as to whether licenses should be renewed to the six or eight joints which are running full blast in the place. The County Supervisors wanted to know, so they invited the ballot. The saloonkeepers don't propose to yield without a murmur, however. They have retained an attorney and will file a protest with the authorities, asking that the returns be carefully canvassed next Monday. They hope to squeeze one more little vote in their favor in this manner.

The booze sellers of San Gabriel have been drawing much revenue from Los Angeles and Pasadena "bloods" since the Pacific Electric Railway ran up alongside the mission walls. Not everybody who bought a ticket for the resting place of the padres did so with a view of spending 10 cents to see the crumbling statues that Father Serra once bowed to. It was a daily occurrence for a Pasadena sport to take down a 'phone, ring up the "Sir vine," and order "dinner for two."

While San Gabriel went dry, Dolgeville, its neighbor, went wet, the people of the mushroom factory town voting for license, and it is likely that the San Gabriel joints, if they fail to break the ballot, will move to the place that is more friendly to them.

The San Gabriel saloon keepers will lose many thousands of dollars. They have been doing a wonderfully good business. Recently one man sold out the good will of his place for $1000, and another got $1000 for a part interest.

ADAMS'S ILLUSTRIOUS SON.

John Adams of No. 619 North Madison avenue, this city, is the father of Governor-elect Alva Adams of Colorado. Yesterday Adams received a telegram from his son, stating that his election, which had not been a certainty, is now assured.

"Neither I nor his brothers wanted Alva to run this time," said the older Adams yesterday. "A man can't afford to be Governor of that State. It costs too much. This is his third term. They did hard to beat him, and I guess he is the only Democrat in the State that could have won. Alva visits me every winter, but I expect he will have to forego his visit this winter. He goes into office January 1."

"EXHUMED THE CORPSE.

The difference of opinion between two well-known veterinarians as to what a horse died of has already led to the nag's being dug from the grave and may furnish business for the courts. It all occurred through the Consolidated Gas Company's corralling a horse on South Raymond avenue. A policeman heard the sick beast groaning and reported to S.P.C.A. Officer De Lorme, who examined Dobbin and found it suffering from a case of glanders. At least Dr. De Lorme pronounced it glanders, and County Veterinarian Overland heartily indorsed the diagnosis and ordered the patient sent where there is no glanders.

All well enough, but Dr. L. W. Parks, who had been treating the nag for blood poison, a disease that does not call for capital punishment, felt that his reputation was at stake, as it was insinuated that he should have shot the horse himself, knowing that it had an infectious disease. Parks was very sore of his ground, but not so sore of the spot upon which the horse was buried. He found out where, though, and is making a test to learn what the late lamented Dobbin wheezed for.

A member of the gas company being asked yesterday what terrible thing would happen if no glanders sign was hung in the yards of the Humane Officer and County Veterinarian, he said: "Even if the horse doesn't give anybody the glanders or get the officials sore, it has done some harm already, for yesterday a warrant was issued by Chief of Police Freeman for the arrest of M. J. Cooper, scavenger, who was to have buried the pest, but it is unsuspected near the arroyo at Easter Place, inside the city.

THROOP'S TRADE.

Throop Institute is now in the real estate business. The trustees have traded a handsome set of flats in Chicago for forty-five acres of land lying south and west of Covina, mostly planted to fruit trees. The property is valued at about $[illegible], and will be held for sale and renting. The school is not anxious to sell if the place brings in a good income, and some of the trustees are in favor of holding it for a number of years, and perhaps some day establishing an agricultural college there in connection with the manual training department. The Chicago flats which they traded were given the institute by John Wadsworth of this city.

CITY HALL'S ESCAPE.

Pasadena municipality came pretty near being shy a City Hall worth $[illegible] and a fire engine house on Villa street worth $10,000, all through a clerical error which is laid to the door of the County Assessor's office. City property is exempt from taxes. Each year a list of the municipal holdings is sent by the clerk to the County Assessor. A few years ago this list was made up, but the Assessor somehow lost one of the buildings mentioned and assessed the lots as vacant and belonging to the former owners, Mrs. G. I. Ford and W. W. Ford. As these people didn't pay the taxes, the lots were sold, and as the custom is, bid in by the State. City Auditor Jenkins happened to notice that the lots were advertised and recognized them as the city's. Now it remains for the city to pay up the taxes and then apply to the Board of Equalization for a rebate of the amount. The city has for years in which to do this, but if the error had slipped for that longer somebody would have lost a City Hall and fire engine cheap.

BIRTHDAY CELEBRATED.

Miss Claire Luckey entertained a few friends at her home on South Euclid avenue Wednesday evening in honor of her 20th birthday. The house was

Los Angeles County—Its Cities and Towns.

[NEWS REPORTS FROM TIMES CORRESPONDENTS.]

PUT AN END TO TOUGH JOINTS.

SAN GABRIEL SALOONS VOTED OUT OF BUSINESS.

Pasadena Neighbor Town Went "Dry" on Election Day, but Booze Men Will Protest—Dolgeville the Resort — Clerical Error Caused City Hall to be Advertised for Sale.

PASADENA, Office of The Times, 38 N. Raymond Avenue, Nov. 11. One of the good results of the election bad for some people—is that San Gabriel has "gone dry." For the people with insatiable, burning thirsts, it is extremely unfortunate. San Gabriel has been a last resort, a city of refuge for the beer drinkers. The adjacent sister town has stayed wet after the bungs have been put in every other place in Southern California, and. And home lost the day by only a measly little vote. That's what makes it seem so hard.

The question before the people was as to whether licenses should be renewed to the six or eight joints which were running full blast in the place. The dry campaigners wanted to know, and invited the ballot. The saloon-keepers don't propose to yield without a struggle, however. They have retained an attorney and will file a protest with the authorities, asking that the licenses be carefully canvassed on Monday. They hope to squeeze out a little vote in their favor in the manner.

The leading sellers of San Gabriel are doing much revenue from Los Angeles and Pasadena "bloods" on the Pacific Electric Railway ran to opposite the mission walls. Not anybody who bought a ticket for a drinking place of the padres did so with a view of spending 10 cents to see the crumbling statues that Father Junipero bowed to. It was a daily occurrence for a Pasadena sport to drive to a 'phone, ring up the "bar man," and order "dinner for two."

While San Gabriel went dry, Dolgeville, its neighbor, went wet, the people of the mushroom factory town voting for License, and it is likely that the hotel joints, if they fail to break the hotel, will move to the place that will be friendly to them.

The San Gabriel saloon keepers will lose many thousands of dollars. They have been doing a wonderfully good business. Recently one man sold out and paid will of his place for $5000, and got $1000 for a part interest.

ADAMS'S ILLUSTRIOUS SON.

The home of No. 619 North Madison avenue, this city, is the father of Alva Adams of Colorado. Mrs. Adams received a telegram last night, stating that his election, she had not been a certainty, is assured.

Neither I nor his brothers wanted him this time," said the elder lady yesterday. "A man can't afford to be governor of that State. It costs a fortune. Alva is serving his third term. They had to beat him, and I guess he is the Democrats in the State that will miss him. Alva visits me every year, and I expect he will have to visit this winter. He goes in January 1."

DEMED THE CORPSE.

A difference of opinion between the well-known veterinarians as to whether a horse died of has already led to the body being dug from the grave and a furious business for the parties all occurred through the Gas Company's corralling the horse in South Raymond avenue. A man heard the sick beast groaning and reported to S.P.C.A. Officer De Dobbin and found the animal suffering from a case of glanders—farcy. Dr. De Biron pronounced it and County Veterinarian Mottley indorsed the diagnosis and ordered the patient sent to the pound. There is no glanders. Enough, but Dr. I. W. Parks, who had been treating the nag for glanders, a disease that does not call for capital punishment, felt that his reputation was at stake, as it was certain that he should have shot the animal himself, knowing that it had the glanders disease. Parks was very sore at the ground, but not so sure of the place which the horse was buried. He set out where, though, and is trying a test to learn what the late lamented weeped for.

Manager of the gas company being asked yesterday what terrible thing would happen if no glanders sign was posted that something would happen in the yards of the Humane Officer and County Veterinarian.

"Well, if the horse doesn't give us the glanders or get the officials sore, it has done some harm already. Yesterday a warrant was issued for Chief of Police Freeman for the arrest of M. J. Cooper, scavenger, charged with having buried the pet, but he recovered near the arroyo at Fair, inside the city.

THROOP'S TRADE.

Throop Institute is now in the ranch-business. The trustees have traded a large lot of flats in Chicago for a tract of land lying south and east of Covina, mostly planted to fruit trees. The property is valued at about $100,000 and will be held for sale and rent. The school is not anxious to sell the place brings in a good rent, and some of the trustees are for holding it for a number of years, perhaps some day establishing an agricultural college there in connection with the manual training school. The Chicago flats which were given the institute by Wadsworth of this city.

CITY HALL'S ESCAPE.

Some municipality came pretty nearly losing a City Hall worth $100,000, all through a clerical error which is laid to the door of the County Assessor's office. City property is exempt from taxes. Each year a list of the municipal holdings is sent by the clerk to the County Assessor. Years ago this list was made out by the Assessor somehow lost sight of the buildings mentioned and listed the lots as vacant and belonging to the former owners, Mrs. G. I. and W. W. Ford. As these people did not pay the taxes, the lots were sold, and as the custom is, bought by the State. City Auditor Lyon happened to notice that the lots were advertised and recognized the error. Now it remains for the city to pay up the taxes and then to the Board of Equalization for the amount. The city has two years in which to do this, and if the error had slipped for that time, somebody would have lost City Hall and fire engine house.

BIRTHDAY CELEBRATED.

Mrs. Lockey entertained a few friends at her home on South Euclid last Saturday evening in honor of her birthday. The house was prettily decorated for the occasion with white chrysanthemums. A short programme had been arranged for the entertainment of the guests. It included a whistling solo by Miss Goldsmith, a duet by Miss Lockey and Miss Goldsmith, and several selections by Miss Marjorie Sinclair, who is a talented monologist, among which were "The Irrepressible Street Car" and a "Roosevelt Monologue." After the programme light refreshments were served. The invited guests were Dr. and Mrs. Hoag, Mrs. Flora O. Bland, Misses Lynch, Millicent Bowers, Marjorie Sinclair, Schuman, McClintock, Thacher, Bonnie, Kraft, Florence Bland, Goldsmith; Messrs. English, Scago, Lynch, Arthur Sinclair and Henry Ford.

SOCIAL NOTES.

Miss Hannah Nevins has returned from the East where she has been spending the summer.

Mr. and Mrs. Clarence Hall have returned from their wedding trip.

Mr. and Mrs. John Stewart Daggett are receiving congratulations on the birth of a daughter.

TOWN TOPICS.

The Americus Club will delight Long Beach and aid in the celebration of Pier Day at the beach town on Saturday. Associate and uniform members will take an S.P. special here at 8:40 a.m. and spend the day, the guests of Long Beach natives.

The Board of Education met yesterday to consider a site for the new school in the northeast section, but as the committee from the Northeast Improvement Association was not present to submit an expected location an adjournment was made till a week from next Tuesday.

Mrs. Caplin and Miss M. G. Watkins were walking on North Fair Oaks avenue near Painter street Wednesday night when a horrid man tried to grab their chatelaines, but he only grabbed air and made off in the darkness.

Numerous cases of dog poisoning have occurred lately. Two wealthy owners of canines that have been shoved along the strychnine route have offered $250 to the man who'll discover the poisoner. A thoroughbred cocker spaniel belonging to J. Basore of Villa street is the latest victim, and Basore thinks he knows who did it. He's investigating.

"Dave," the fire-engine horse who has been with the department for fifteen years, has to lose his job now, but Chief Clifford says he won't be shot, even if he has to pension him off himself.

Rev. James Seals' house at No. 206 North Fair Oaks avenue was burglarized yesterday, amount secured 50 cents. Too far from collection day.

Mrs. Sarah P. Heath, wife of O. B. Heath, died yesterday at the home on El Molino avenue.

Distinguished people at Hotel Maryland are Mrs. George W. Childs and Commander and Mrs. J. J. Hunker. Mrs. Childs will shortly move into her new home in the south part of town.

O. S. A. Sprague, the Chicago merchant, arrived yesterday. He was one of the members of the party of President E. P. Ripley of the Santa Fé, and came in Ripley's private car.

The Tournament of Roses Association proposes to make a special feature of the New Year's Day chariot race. One thousand dollars is the first prize. Each contestant must deposit $250 as a show of good faith so that at the last moment the association will not have a crowd on its hands and no race.

Mrs. Sherman Hoyt of Buena Vista street has returned from an Eastern trip, accompanied by her father, Col. Hamilton, who will spend the winter in Pasadena.

Mrs. Mary S. Frye of Evanston Inn returned from abroad yesterday.

OCEAN PARK.

TO FORESTALL A PROTEST.

OCEAN PARK, Nov. 10.—When the Home Telephone people learned that there was opposition to the placing by them of a line of poles along South Second street they got busy very speedily. Today a large force of men was employed and there is every indication that before the Trustees can hold a meeting to hear the kick, every pole needed along that street will be set. Today holes were being drilled through the new concrete sidewalks to accommodate a line of poles on the west side of the street. The Sunset company recently took out their poles there, and the property owners were rejoicing. Today they are mad. The telephone people as yet have no franchise, but are operating under a permit. They have applied for a franchise, and the matter is still pending. No franchise has yet been advertised for sale in Santa Monica.

SOCIETY MINSTREL SHOW.

The home minstrel performance at the Casino auditorium tonight was a great success socially and financially. Being for the benefit of the beach band fund, the patronage was generous. Among those taking part were A. P. Webster, H. D. Patton, W. A. Rennie, J. M. Kean, L. B. Cary, Homer Beach, John Childers, Ralph Eddinger, Grange Thatcher, A. B. Rose, George Jaques, Dana Burks, W. E. Devore, L. A. Lauer, H. L. Miller, E. S. Tomblin, W. H. Armstrong, C. E. Lovelace, E. E. Hinckley, George Sibley, C. H. Rutledge, Harry Sinclair, A. W. Layne and Messrs. Beaman, George, Hawkins, Fraser, Allen, Meldrum, Crowley, Higbey, Garrett and Sinclair. The accompanists were Mrs. Danforth and Miss Miller. The programme was one of real merit and proved so attractive that the performance will be repeated Friday evening.

VOTED TO BE DRY.

Ocean Park precinct, which extends so far south as to include the voters of Playa del Rey, decided Tuesday that it was not favorable to the issuance of liquor licenses. The vote stood 34 for to 36 against.

MINOR MENTION.

A. H. Pinkham is the purchaser of a lot in Ocean Park Terrace tract and will at once begin the erection of a cottage.

Mrs. C. E. Gillon is quite ill at the family home on Fraser avenue.

Robert Moody of Ventura has come here to make his home.

Mr. and Mrs. T. S. Clapp have returned home after a visit to Catalina.

CLAREMONT.

DOCTORS IN SESSION.

CLAREMONT, Nov. 10.—The Pomona Valley Medical Association met at the home of Dr. F. W. Thomas today. Papers were read by Dr. Swent and Dr. Garcelon, both of Pomona. Judge Blade gave a short talk on "Reminiscences of Early Practice." About twenty visiting physicians were present.

POMONA FOOTBALL.

Football practice is still in full blast, despite the game with Berkeley. Coach Hempel is putting the team through hard practice. Pomona people look for a good game next Saturday with Occidental, and are preparing for a hard game with the representatives of the black-and-gold. Every night the team engages in a fierce scrimmage with a second team besides running signal, working the bucking machine and tackling. A special train for Pomona rooters will be run from Claremont on Saturday.

LONG BEACH IN GALA ATTIRE.

EVERYTHING READY FOR OPENING OF NEW PIER.

Saturday Will be a Day Which Will Mark an Epoch in that City's History—Visitors Coming from All Nearby Towns—Baby the Victim of Unusual Accident.

LONG BEACH, Nov. 10.—The work of decorating for Pier Day commenced in earnest this morning. The pier around which the whole affair centers is to be made as attractive as possible. Under the direction of Trustee J. B. Lozier, a n arch, emblematical of the sea, has been erected at the approach. Six old piles from the wharf, weather beaten and worn by the action of the waves, have been erected at intervals of twenty-five feet on either side, and to these cross pieces of like material have been attached. Ropes, knotted and worn by years of service, are attached to the uprights and looped from one to another of the cross pieces. To heighten this effect an immense anchor, rusty and battered, will be used in the decorating. At the top of each of the two tallest piles will be placed a red and green light; green to starboard and red to port.

All along the wharf are wires supporting colored electric lights with a special cluster design on the outer end. A flagstaff, 68 feet high, was erected today at the seaward end of the pier, from which the national colors will be visible along the beach on either side of the pavilion. The first raising of the flag will occur at sunrise Saturday, and it will be greeted by a salute from "Teddy Roosevelt," the 6-pounder of the Sons of Veterans.

Palm branches are being nailed to telegraph poles in groups of three and four along the entire length of Pine and First and Second streets, and Friday these mementos will decorate with flags and bunting. Business will be generally suspended, and the day given up to the pier ceremonies.

FIRST SCHOOL DEBATE.

The first debate of the present season for the local High School will be held Saturday evening with the representatives of the Downey school. Miss Evelyn Dayman and Lewis Caldwell will represent the home school, and will take the affirmative side of the question, "Resolved, that three-fourths of a jury is sufficient to decide any case in a criminal case."

LONG BEACH IN BRIEF.

A small boy named Max Tritch was thrown from his wheel onto a wood culvert yesterday and splinters were forced into his knee and heel with such force that pincers were necessary to extract them.

The Ebell Society has completed arrangements for the entertainment of the Federated Clubs, which meet here November 15 and 16 at the Congregational Church.

City Clerk Will B. Julian is sending out sample ballots for the election next Thursday to select fifteen freeholders to draft a special charter.

Beginning Sunday evening, Dr. W. K. Beans of the Methodist Church will begin a series of sermons on "The Home."

W. N. Lowe has presented the Public Library with thirty sets of west coast shells, many of them rare and valuable specimens.

When Mrs. Elliott, living on Lowa street, disrobed her infant son for bed last night, the little one screamed in pain, and on examination the left arm was found to be dislocated. It is supposed the babe fell during play, and was too small to tell of its injury.

COMPTON.

MILK PLANT BURNS.

COMPTON, Nov. 10.—With astonishing rapidity the J. R. Newberry condensed milk plant here was destroyed by fire this forenoon.

The men working about the place were in front of the building. One of them had visited the rear, but a few minutes before and everything had appeared right. Suddenly sheets of flame were seen within the building and the fire gained headway so rapidly that the workmen were unable to get even their street clothes.

Fred D. Smith, superintendent, lost a fine automobile and one man lost $20 in cash left in the pockets of clothes hanging in the building. A shotgun and two watches also were lost in the fire.

The loss is estimated at $5000, undoubtedly insured in part.

POMONA.

DIED UNATTENDED.

POMONA, Nov. 10.—Mrs. Horace Putnam died some time during the night in her room over Williams Bros.' art store, but her death was not discovered until this morning when a woman who rooms in the same house went into Mrs. Putnam's room. The deceased was subject to epilepsy and was about 54 years old, and came here from Sawtelle. She leaves a son, Roy Putnam, of Sawtelle, and a sister, Mrs. D. L. Davenport, who resides at Long Beach.

POMONA POINTERS.

No arrangements have been made as yet for the funeral of Aleck Mathers, who was buried alive here yesterday afternoon. Mrs. Mathers is awaiting the arrival of relatives from Beaumont.

Mrs. Kate Fleming is entertaining her niece, Miss Anna Fleming, of Newport, R. I.

SANTA MONICA.

ATHLETICS FOR PUPILS.

SANTA MONICA, Nov. 10.—The public schools of Santa Monica are arranging for a half-holiday on December 16. The occasion will be an athletic festival. The semi-field day will be devoted to athletic and field sports of all kinds. The programme will be varied to accommodate pupils of all grades. Mayor Dudley offers prizes aggregating $50 for superiority. It will be one of the gala days of the school year. The Southern Pacific Park is to be secured for the events.

BETTER 'PHONE SERVICE.

The Sunset telephone system is now completed and in operation between Santa Monica and The Palms, the entire circuit being controlled by Santa Monica's central station.

SANTA MONICA BRIEFS.

A. E. Morgan and T. E. Crain will each build neat bungalows on East Oregon avenue. Work is also beginning on a seven-room cottage for R. Jordan on Fourth street near Washington.

In San Vicente Precinct, which properly speaking represents the Spanish settlement in Santa Monica Cañon, the electors Tuesday gave expression to their preferences on the liquor-license question. The precinct went wet by a majority of 1 votes, 22 being for license and 14 against.

Saturday the Marching Club in gay uniforms will make an early start for Long Beach, where they will participate in the programme attendant upon the opening of the pier.

Friends to the number of a score last evening assisted Mr. and Mrs. A. Morehouse in the proper celebration of their thirtieth wedding anniversary.

Court Neptune, Foresters of America, enjoyed a social session and refreshments following the regular meeting tonight.

Thomas Gulliver and B. J. Ingalls of Sawtelle have joined the rush to Goldfields, Nev.

HOLLYWOOD.

FELL THIRTY FEET.

HOLLYWOOD, Nov. 10.—W. F. Snodgrass, a painter, in charge of the work on C. E. Burley's home on Prospect avenue, fell from the roof today, striking his head upon the sidewalk thirty feet below. The impact caused concussion of the brain and the man is in a critical condition. Dr. Jackson attended him.

CHORAL UNION.

The Hollywood Choral Union gave a delightful programme at the Masonic Temple this evening. It consisted of the cantata, "Joseph's Bondage," repeated by request, and a character sketch by Mr. Baldwin. Miss Lockwood and Miss Davis, Mr. Black, Mr. Morgan, Mr. Scoville and Mr. Pitner sang "The City Choir." Miss Lockwood sang "Sunshine and Rain;" Mr. Baldwin rendered "My Little Coney Isle," Mrs. Kirk, Mr. Black and Mr. Scoville sang "O Restless Sea."

HOLLYWOOD BRIEFS.

The ladies of St. Stephen's parish have undertaken the task of placing a furnace in their church. To raise funds for that purpose they will give an entertainment Saturday evening at the bowling alley on Ivar street. Music will be furnished by local talent and McVeagh's Orchestra of Los Angeles.

The Board of Trade is trying to persuade the Western Union to locate an office here either independent or in connection with the telephone stations, and have appointed C. J. Wade, E. R. Walker and P. B. Chase to negotiate with the company.

Baseball interest is growing in Hollywood. This afternoon the carpenters on the new hotel annex took a vacation and met the first team of the High School in an exciting game. The carpenters' pitcher and catcher have both played on large teams. Although not in practice, the men played a good game. The score was in favor of the High School.

There will be a meeting of the grammar and High School teachers of the district at the High School rooms Monday afternoon at 2:30 o'clock.

Henry J. Kramer will form a juvenile dancing class Tuesday, Nov. 22, at 4 o'clock; adult class at 8. Classes meet on Friday after Nov. 22. Masonic Hall. Miss May Field Brown of Providence, R. I., assistant teacher.

SAN PEDRO.

EASTERN STAR ELECTION.

SAN PEDRO, Nov. 10.—The annual election of officers in the Order of the Eastern Star took place last evening, followed by a banquet and dance. The following officers were chosen: Worthy Matron, Mrs. Ben. Baker of Wilmington; treasurer, Mrs. Arthur F. Hult; secretary, Mrs. Lucy J. Hill; conductress, Mrs. Mary Eva Tallman; associate conductress, Mrs. Edna Pearl Stone, worthy patron, James H. Powers. The balloting for worthy matron was very close between Mrs. E. A. Easter and Mrs. Gwaltney, the latter winning by a small majority.

WHAT SAN PEDRO HEADS.

The report of Miss Lena M. Royce, librarian for the public library, for the month of October, shows that the circulation of volumes of fiction was 564, of juvenile fiction, 114; general literature, 146, and of magazines, 30, a total of 854 volumes. The circulation for October, 1904, shows a gain of 440 volumes over the corresponding month of last year. There are at present 948 volumes in the library, 72 having been added last month.

WOMAN HELD TO ANSWER.

Rosa Ella Van Trees, charged with an assault with a deadly weapon upon Paul La Marr, had her preliminary examination before Justice Downing this afternoon and was held to answer in the Superior Court with bail fixed at $500.

LINEMAN'S CLOSE CALL.

H. Litzale, a lineman in the employ of the Home Telephone Company had a narrow escape from death this afternoon. He was at work stringing wires on Beacon street, and came in contact with a live wire, receiving 250 volts. The fact that he was wearing his safety straps prevented him from being thrown from the top of the pole to the ground. As it was he suffered a very severe shock.

BONDS DELIVERED.

The municipal bonds for the construction of a main outfall sewer have been delivered to N. W. Harris & Co. of Chicago, the successful bidders. This firm paid $36,000 principal, $1567 premium and $41.67 accrued interest. The important work of building the sewer system will begin at once.

BURIED BY THE BOERS.

Great Treasure that Has Been Recovered After Much Futile Searching.

[South Africa:] News was received at Krugersdorp recently of the discovery in the bushveldt beyond Louis Trichardt's Drift and the Spelonken of the famous buried treasure which was secretly removed from the Pretoria Mint just before Lord Roberts's forces entered the capital, and which formed the romantic issue in the tragedy culminating in the execution of ex-Policeman Swartz. The treasure, which consists of bar gold and coin, approximately amounts to 60,000 ounces, and is valued at a quarter of a million sterling.

The story of its burial and recovery is sensational in the extreme. It is a history of blood and crime, no less than six men having lost their lives in the burial and the subsequent search for the gold, which has lasted since the declaration of peace. Of the original party which was dispatched to hide the gold not a single soul is alive today. It appears that some twenty-four hours before the occupation of Pretoria by the imperial forces, orders were received at the mint from the late President Kruger and Mr. Reitz, the then State Secretary, to remove the greater portion of the gold which was extracted from the Robinson, Rose Deep, Ferreira and other mines to a secluded spot in the bushveldt beyond Pietersburg.

It was known by the old Transvaal officials that a wagon with four mules, accompanied by six specially-selected burghers, left Pretoria at midnight with the gold, and vanished into the veldt. The ex-policeman, Swartz, and the man whom he murdered, and for which he suffered the last penalty, were among the party. After burying the gold, four of the wardens of the treasure rejoined the commandos; but a luckless fate seemed to have pursued them, and they were all killed shortly afterward. For some time the search appeared to have died out, and it was only through second or third-hand knowledge that a Krugersdorp syndicate of six, including ex-Gens. Kemp and Celliers, ex-Police Lieut. Van Zyl, W. D. Smith and S. J. Kemp, cousin of the ex-general, found out that there was State treasure buried in the bushveldt.

The party made repeated exploring trips into the Low Country in the bad season to escape observation, and most of them were stricken with malarial fever. Each member took a different direction, with the understanding that if any found the treasure it was to be split into equal proportions. Only one member, however, found the burial place, and he was ex-Gen. Celliers. The site was between two peculiar trees. A red flag, as a sign, was stuck up on one of the trees, with a carcass of a mule in between, one of the ribs of the mule being imbedded in the ground where the gold was buried. On returning to Pietersburg, ex-Gen. Celliers was prostrated with malarial fever in the hospital, and while he was hovering between life and death he divulged part of his secret to the other members of the syndicate who, however, after repeated searchings, failed to find the spot. Some differences of opinion followed, and ultimately the syndicate broke up, deciding to severally go their own way.

The government authorities, getting wind of the whole affair, approached an ex-State official residing at Krugersdorp, and he supplied them with certain information and a plan of the supposed site. While the government were acting on this information, Mr. S. J. Kemp, cousin of the ex-general, had revived a systematic search, with the result of the discovery.

Banks.

4 Per Cent. on Time Deposits
3 Per Cent. on Ordinary Deposits

Money Earning Money Is the Secret of Wealth

Interest on money deposited with this Bank not only begins to accumulate at once but is compounded each six months—added to the principal, if not withdrawn. Thus principal and interest both earn increase for you—an advantage offered by no other form of investment.

Our Safe Deposit Vault insures the protection of your valuables from fire and theft. Steel boxes from $2.00 yearly upward.

UNION BANK OF SAVINGS
228 S. Spring St.

Geo. P. Taylor
Tailor and Haberdasher

GENTLEMEN'S FALL GLOVES

We are prepared to fit you out with the finest and most fashionable gloves. Among the new things are Chantilly Gloves in real chevrette in gold, tans and tobacco, with the new stitchings—and gray Glace gloves for afternoon wear, with frock coat. Your inspection is invited.

HABERDASHERY DEPARTMENT GROUND FLOOR

No. 525 S. Broadway.
New Taylor Bldg.
Dinner Gls. Ladies' Tailors. Third Floor

SAVE IT HERE
We pay 4 per cent on term deposits. Save your money here.
Southern California Savings Bank
The Braly Bldg. Fourth and Spring Sts

WITHOUT PAIN

108 N. SPRING
This is to certify that I have just had an aching nerve removed painlessly at the People's Dental Parlors, that another dentist had said would require four days. I cheerfully recommend them to all wishing skillful dental work at reasonable rates.
S. L. BROWN, Pomona, Cal.
Also open evenings and Sunday forenoons.

$9 Buys a new thin model, open face gentleman's watch. 20-yr. guaranteed case, with choice of Elgin or Waltham movement.
BROCK & FEAGANS
Gold and Silversmiths. 6th and Broadway

SEWING MACHINES
Largest line to city. Strictly reliable. Second-hand, $6, $7, $12
R. S. MOORENHEAD
440 South Spring Street.

GERMAN-AMERICAN SAVINGS BANK
CORNER FIRST AND MAIN STREETS.
Solicits the accounts of systematic savers and pays Four Per Cent. on all such deposits.
CAPITAL $200,000. SURPLUS $250,000. DEPOSITS $4,200,000.
M. N. Avery, President; Gail B. Johnson, 1st Vice-President; C. N. Flint, 2nd Vice-President; F. P. Schumacher, Cashier; W. F. Callander, Ass't. Cashier. Directors: L. W. Blinn, A. C. Bilicke, Dr. Jos. Kurtz, M. N. Avery, Gail B. Johnson, F. P. Schumacher, C. N. Flint.
OPEN EVERY SATURDAY EVENING.

EQUITABLE SAVINGS BANK
5% Paid on Term Deposits
Get one of our little Steel Safes for your home savings.
Money to Loan on Real Estate
W. J. WASHBURN, President
ARCHIBALD DOUGLAS, Vice-President, Pres. Los Angeles Stoneware and Sewer Pipe Co.
FRANK P. FLINT, Vice-President, Los Angeles National Bank.
CHAS. E. BRADFORD, Bradford & Bradford.
G. E. BITTINGER, Cashier Los Angeles National Bank.
P. F. JOHNSON, Cashier
OPEN SATURDAY EVENINGS 6:30 TO 8:30 P. M.

JOHN S. PLATER, President. W. M. CASWELL, Cashier. ISAIAS W. HELLMAN, Vice-President. J. A. GRAVES, Vice-President.
LOS ANGELES SAVINGS BANK 4% On Term Deposits
30 N. Main St., Los Angeles. Money Loaned on Approved Real Estate

M. P. SNYDER, President. F. H. NICHOLS, Cashier. ALLEN DURAND, Asst. Cashier. ARTHUR LETT, Vice-President. A. G. LORNER, Secretary.
CO-OPERATIVE SAVINGS BANK
COR. FIFTH AND BROADWAY
Pays interest on deposits. Open Saturday Evenings 6:30 to 8.

YOUR DOLLARS will grow if planted with
DOLLAR SAVINGS BANK AND TRUST CO.,
N. E. Cor. Fourth and Broadway.
JAMES C. KAYS, President. WILSON G. TANNER, Secretary

Clearinghouse Banks.

NAME	OFFICERS	
American National Bank, S.W. Cor. Second and Broadway	W. F. BONFORD, Pres. T. W. PHELPS, Cashier.	Capital..... $1,000,000 Surplus and Profits 75,000
National Bank of California, N.E. Cor. Second and Spring	JOHN M. C. MARBLE, Pres. J. E. FISHBURN, Cashier.	Capital..... $500,000 Surplus and Profits 115,000
State Bank and Trust Company, N.W. Cor. Second and Spring	H. J. WOOLLACOTT, Pres. J. W. A. OFF, Cashier.	Capital..... $300,000 Surplus and Profits 60,000
Citizens' National Bank, N.E. Cor. Third and Spring	R. J. WATERS, Pres. A. J. WATERS, Cashier.	Capital..... $500,000 Surplus and Profits 125,000
Broadway Bank & Trust Company, 332-334 S. Broadway, Bradbury Bldg.	WARREN GILLELEN, Pres. R. W. KENNY, Cashier.	Capital..... $250,000 Surplus and undivided profits 125,000
Central Bank, N.E. Cor. Fourth and Broadway.	WILLIAM MEAD, Pres. W. C. DURGIN, Cashier.	Capital..... $400,000 Surplus and Profits 60,000
Southwestern National Bank, N.W. Cor. Second and Broadway.	JOHN S. CRAVENS, Pres. A. B. JONES, Cashier.	Capital..... $200,000 Surplus and undivided profits 30,000
Commercial National Bank of Los Angeles, 425 S. Spring st.	W. A. BONYNGE, Pres. C. N. FLINT, Cashier.	Capital..... $200,000
First National Bank, S.E. Cor. Second and Spring.	J. M. ELLIOTT, Pres. W. T. S. HAMMOND, Cashier.	Capital..... $500,000 Surplus and Profits 750,000
Farmers & Merchants National Bank, Cor. Main and Commercial.	I. W. HELLMAN, Pres. CHAS. SEYLER, Cashier.	Capital..... $1,500,000 Surplus and Profits 1,100,000
Los Angeles National Bank, N.E. Cor. First and Spring.	W. C. PATTERSON, Pres. G. E. BITTINGER, Cashier.	Capital..... $500,000 Surplus and Profits 300,000
Merchants National Bank, N.E. Cor. 2nd and Main.	HERMAN W. HELLMAN, Pres. W. H. HOLLIDAY, Cashier.	Capital..... $300,000 Surplus and Profits 300,000

Trust Companies.

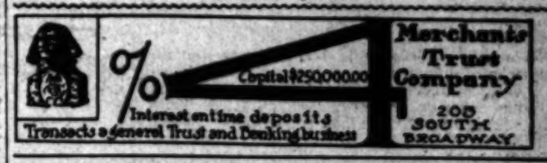

TITLE INSURANCE & TRUST CO.
(Corner Franklin and New High Streets)
CASH CAPITAL AND SURPLUS $600,00.00
Issues Policies of Title Insurance. Issues Certificates of Title.
Acts in All Trust Capacities. TEL. EXCHANGE 12.

Los Angeles Trust Co.
Paid up capital and surplus $600,000.00
COR. SECOND & SPRING STS.

6% THE REALTY TRUST CO. OF LOS ANGELES.
CAPITAL PAID UP $100,000.00
for money left with us on Term Investments.
129 SOUTH BROADWAY. Phones—Ex. 666, Main 666.

Bonds and Investments.

ADAMS-PHILLIPS COMPANY
815 SOUTH BROADWAY. (A Corporation 1894.) PHONE HOME 351.
GOVERNMENT MUNICIPAL } BONDS Bought and Sold. { SCHOOL AND QUASI-PUBLIC CORPORATION

TORRANCE AND DICKINSON
331 S. HILL ST. PHONES 66. LOCAL BONDS AND STOCKS

B. F. Lewis & Co. | 219 West First St. | Dividends and Prospective Dividend Stocks

Louis Blankenhorn | Investment Stocks and Bonds. | 111 Douglas Block, 2d and Spring sts.

Building and Loan Associations.

6 PER CENT PAID ON SUMS OF $50.00 AND UP.
THE PROTECTIVE SAVINGS Mutual Building and Loan Association, 101 North Broadway. Send for booklet. Information cheerfully given.

$5.00 Velvet Dress Hats $1.95

As an extra special for Friday only we offer 100 fine dress hats for women and misses. They are in turban and large flare shapes, are of velvet with combinations of braids and silk and are trimmed with chenille cord, ribbons, pom pons and coque feathers; are in black, brown, navy and red and are all good $5.00 values. For the one day only..... **$1.95**

$7.50 Stylish Suit Hats $5

Women's suit hats in French sailor or turban shapes; all hand-made, of the very best materials, such as velvet and chenille braids or mohair felt with velvet, trimmed with pom pons or ribbon rosettes and coque feathers and are in assorted colors to match any suit; are values up to $7.50. Friday surprise **$5.00**

SECOND FLOOR.

Our Ads Are Read Because the Public Have Confidence in Our Merchandise

Hamburger's

"LOWEST PRICES TO TRADE"

127 to 147 N. Spring St. Los Angeles

The Busiest Housewives Lay Aside Their Daily Cares to Attend Our Friday Sales

FRIDAY'S SURPRISES

Women's Fleeced Underwear at 25c

Consisting of Jersey ribbed vests, high neck, long sleeve, pure peeler, the pants to match. Also Jersey ribbed fleece lined vests in high neck, long sleeve with ankle pants to match. They are both medium and heavy weight. Friday surprise, choice, per garment... **25c**

Women's 75c Wool Mixed Underwear at 50c.

They are light weight wool mixed garments—the vests are Jersey ribbed; high neck, long sleeve; have pants in ankle length to match; choice of gray or white. Actually worth 75c. A Friday surprise at, per garment..... **50c**

25c Tabourets at 10c.

Bamboo tabourets or Jardiniere Stands—two sizes, 12 or 15 inch; worth 25c. For Friday only, no phone orders and none delivered, choice..... **10c**

FOURTH FLOOR.

Gas Heaters at $1.39.

They are of polished sheet steel—Japanned trimmings; have brass burner and nickel plated cock; stand 17 inches high. Specially priced as a Friday surprise **$1.39**

FOURTH FLOOR.

Notions and Drugs at 25c.

A sale in these two merchandise lines—all the articles worth more but at choice Friday..... **25c**

Star's perfumes per ounce.
Pon-zetta skin soap per box 3 cakes.
8 ounce bottle "Poppy" brand olive oil.
1 lb. box Boro Talcum powder.
Hook-on Grecian hose supporters.
1½ inch frilled silk elastic.
Children's side hose supporters.
Silk Chiffon collar foundations.
Imported hair brushes.
Pearl and enameled hat pins.

Friday Surprises in Women's Wearables

$1.50 White Lawn Shirt Waists at 98c.

They are in pretty styles; are trimmed on front with five rows of embroidery insertion with self plaits between; have plaited sleeves; are nicely made, well fitting and are regular $1.50 values. A Special Friday surprise at..... **98c**

Women's $7.50 and $10.00 Jackets—odd lots and broken lines of Kersey cloth coats in either bloused or fly front styles; silk or satin lined; the colorings tan, brown; also black. They are in sizes for small women and misses only and originally sold at $6.50, $7.50 up to $10.00. Friday surprise..... **$2.98**

$5.00 Walking Skirts—of a fine black Cheviot in plain flare shape; finished with ten rows of tailor stitching around bottom. They hang nicely and are garments that are worth $5.00 anywhere. A Friday surprise at..... **$2.98**

$6.50 Voile Walking Skirts—either blue or black; trimmed with self plaits and buttons; correctly tailored throughout and just the thing for office, store or hard street wear. Friday surprise..... **$3.95**

Women's $5.00 Silk Waists—of good grade Taffeta; plain shades or shot patterns in all the wanted colorings. They are trimmed with self plaits and buttons. Started the season at $5.00. Now priced as a leader..... **2.98**

SECOND FLOOR.

Women's $12.50 Cloth Coats—27 inch length; are in half fitted belted back style; have the very newest sleeves; are all satin lined and the material is a fancy Covert. They would not be overpriced anywhere at $12.50. Our special Friday surprise leader at..... **$7.50**

Women's Tailored Suits—brown, blue also black mixed with white. The jackets are in fitted style trimmed with self and piping; the skirts trimmed to match. They are very serviceable suits for business women and reasonably priced at.. ... **$15.00**

Women's Cravenette Ulsters—in all the wanted shades of tan and gray; are made full length, trimmed with self and buttons; have belted backs and are reasonably priced at..... **$15.00**

Women's $25.00 Silk Coats—These garments are in the short bloused and half fitted 27-inch lengths; are lined with satin and are either plain or prettily trimmed. They are new this season and are good values at $25.00. A Friday surprise at..... **$15.00**

Friday Surprises in Winter Footwear

Women's $3.00 and $3.50 Winter Shoes per pr. $1.95.

This is a choice assortment of fine winter shoes—not all sizes of a kind but all sizes in the lot. They are of Vici kid; lace style; turned or welted soles in new stylish yet comfortable lasts and not a pair worth less than $3.00 and most of them $3 50. Friday surprise, pair..... **$1.95**

Women's $3.50 and $4.00 Oxfords—also strap boots; broken lines but nearly all sizes. They are French kid, patent kid or Velour calf; have turned or welted soles; Louis XV or military heels; new pretty shapes. Choice Friday..... **$1.79**

Women's $2.00 Vici Kid Shoes—good quality; well made; medium weight soles, patent tips; military heels; are in all sizes. Friday surprise a pair.... **$1.45**

Women's Gymnasium Oxfords—of soft kid; flexible leather soles. A style adopted by the leading physical culture instructors and are nearly all sizes. Friday surprise per pair..... **79c**

Women's $3.00 and $3.50 Satin Slippers—one or two strap style with low Louis XV heels; the colorings are red, blue, light green, maize and cream. They are pretty party slippers and are in nearly all sizes. As they are broken lines, they will be specially priced to close quickly. Friday **98c**

Misses' $1.50 School Shoes—of Vici kid or soft box calf; lace or button style; all of them in comfortable shapes; neat fitting; sizes 11½ to 2 and are very serviceable for school wear. Friday surprise..... **98c**

Children's $1.50 Vici Kid Shoes—lace or button style; turned soles; sizes 5 to 8. In the lot are some McKay sewed shoes sizes 8½ to 11. Friday surprise, choice..... **95c**

Boys' Satin Calf Shoes—well made; are in comfortable shapely lasts; have good soles; are in all sizes and are just the thing for ordinary school service. Friday surprise..... **$1.45**

Men's $4.00 Winter Shoes—odd lots and broken lines of fine footwear of Vici kid, patent leather or Velour calf; all in comfortable shapes and all sizes in the lot. Friday surprise, choice..... **$2.95**

Infants' Cloaks at $1.98.

Of good quality Bedford Cord in full length style; finished with small capes; trimmed with braid and ribbon. Friday surprise **$1.98**

SECOND FLOOR.

Children's $2.00 Capes at 98c.

These are for little girls ages 1 to 6 years and are in colors of black, tan, brown or gray; are made with hoods; have plain or novelty cloth linings and are garments that have sold at $1.50 and $2.00. Priced as a Friday surprise, choice..... **98c**

SECOND FLOOR.

Sheet Music at 10c.

100 titles, of which the following are a partial list—

Amaryllis.
Beauty's Eyes.
By the River.
Harmonious Blacksmith.
Il Trovatore.
Juanita.
Home Sweet Home.
In the May.
Love's Dreamland.
When I'm Big Like Papa.

Friday Surprises in Men's Wearables

$1.50 Fancy Dress Vests at 59c

An odd lot of vests in fancy Cheviots and Ducks—tans or browns; are single breasted style with detachable pearl buttons; size 34 to 40. Priced as a Friday Surprise **59c**

Men's 50c Neckwear—all silk popular 2½ inch lined four-in-hands; full length; light and dark colors. Friday..... **25c**

Black Sateen Overshirts—extra full cut; have four ply collar; pearl buttons; patch pockets; sizes 14 to 18. Friday.... **50c**

Men's Fancy Socks—broken lines of lace Lisles, fancy Lisles, in plain brown cotton with high spliced heels and toes; all sizes. Friday..... **25c**

Men's All Wool Under Shirts—also wool and cotton mixed and all cotton fleece lined shirts in natural or Camelshair. These are broken lines of regular $1.00 and $1.25 values at.. **50c**

Men's $12.50 to $15.00 Suits—broken lines of all wool single breasted suits; full Serge lined; light and dark colors. Choice Friday **$8.95**

Boys' 50c Wash Blouses at 25c

These are odd lots and broken lines of blouses and shirt waists of heavy French Percales in reliable wash colorings. The blouses have large sailor collars, separate shields and plaited sleeves. The waists have separate patent button bands. Choice Friday..... **25c**

Japanese Silk Jackets $3.98

A choice lot of these jackets for women in brown, red, lavender, blue or green lined with contrasting silk; are nicely quilted and are our own importation. A Friday Surprise at **$3.98**

SECOND FLOOR.

25c Granite Waistings Yd. 16⅔c

One of the best of the popular priced waistings—27 inches wide; soft shades of green, red, gray, tan and others in Roman striped patterns. Specially priced as a Friday surprise, per yard..... **16⅔c**

$2.50 Jardinieres at 69c

These are 10 and 12-inch sizes; highly glazed in shades of red, blue, or green. The lot includes some art jardinieres. Some are slightly nicked but would do nicely for porches. Worth up to $2.50. Friday surprise..... **69c**

THIRD FLOOR.

Friday Surprises in Domestics

35c Mercerized Oxford Suitings, per Yard 10c.

An odd line of fine mercerized Oxford suitings in green and white striped patterns; a 27 inch textile; silky finish and never before sold under 35c. Specially priced for Friday while it lasts, per yard..... **10c**

Odd Lots of Towels—hemmed or hemstitched; 20x40 inch size; white or colored borders; figured or plain; some slightly soiled; values 22c to 35c. Choice Friday..... **19c**

50c French Organdies—a sheer weave, white and black grounds covered with sprays and rose buds in dainty colors; a 30-inch material. Friday per yard **25c**

12½c Pillow Cases—Good quality, well made and of good size; laundered ready for use. Friday, each **9c**

Factory Ends Table Linen—2, 2½ and 3 yard lengths, good range of patterns and good quality. Priced for Friday at a reduction of..... **1/2**

7c Outing Flannel—medium colors; good quality; heavy enough for night dresses and a 7c value. Friday per yd. **5c**

10c Dress Gingham—mill ends of a good quality gingham; assorted stripes; light and dark colors; a regular 10c value. Friday per yard..... **6½c**

$2.50 Pyrographic Outfit Complete $1.98

This is a complete set of good size articles consisting of large platinum point, cork handle, rubber tube, medium double rubber bulb, union metal cork and bottle alcohol lamp. The set complete sells everywhere at $2.50. Our special price Friday **$1.98**

Spectacles and Eye Glasses 45c

As a special offer from our newly installed optical department we will for Friday offer nickel plated steel spectacles and eye glass frames fitted with Periscopic reading lenses. Standard 75c value, per pair..... **45c**

Black Spun Glass Petticoats 50c

A good serviceable petticoat made with deep plaited flounce finished with ruffles; are a bright black, fast color. Offered as a Friday surprise at..... **50c**

SECOND FLOOR.

$1.25 2-Clasp Kid Gloves per Pair 75c.

Women's kid gloves in black, white and all wanted colors; made with three rows of Cordell embroidery on back; are Cable sewed and every pair is warranted and fitted. They are regular $1.25 values priced for Friday only at per pair..... **75c**

Surprises in Silks and Dress Goods

Remnants $1 to $1.50 Silks, Per Yard, 50c.

One thousand short lengths of 1 to 15 yards each. Not an old piece of silk in the lot and every yard perfect. Include Taffetas, plain and fancies, Foulards, Peau de Soies, Satins, Pongees, Louisenes and a assortment of black silks; are 19 to 27 in. wide and have sold at $1.00, $1.25 and $1.50. All on bargain table Friday at, per yard **50c**

38-inch All-wool Albatross—soft, crepe weave, shades of navy and royal, cardinal, tan, gray and cadet blue only. Worth 50c. Friday, while they last, at per yard..... **39c**

4-yard Wool Skirt Lengths—in mannish suitings, dress plaids, Venetian cloth, zibelines, herringbone cheviots, fancy cheviots and canvas cloth; all in good widths and new fall street shades; worth 75c a yard. Friday, 4-yard length..... **$1.95**

Mixed Nub Crash Cloth—38 inches wide; all wool; a desirable material for children's school dresses: bright colors; a 65c value. Friday surprise, per yard..... **39c**

23-inch Metallic Printed Velveteens—navy, red, black and cream grounds with small silver dots and figures and printed Persian designs; also metallic printed Corduroys; light and dark shades; both 75c values. Friday surprise, per yard **50c**

23-inch All Silk Crepe de Chine—a regular $1.00 quality in street and evening colors of navy, royal, reseda, green, maize, lavender, cardinal and pink; crisp lustrous finish; Friday surprise, per yard..... **55c**

$1.50 All Wool Grenadines—sheer open weave in the wanted fall shades of tan, champagne, castor, golden brown, navy and royal blue, dark gray, cream and black; 49 inches wide. Friday surprise, per yard. **79c**

$2.75 Shopping Bags $1.45

For Friday's selling four of the most popular shapes—the new Duplex, the new strap handle, the new Avenue and the new envelope; all the most popular leathers; nicely fitted and are actually worth $2.75. For Friday surprise **$1.45**

20c Lining Remnants per yard 7½c

These are mill lengths of Percalines, Silesia and Glass Cloth; worth up to 20c if cut from the piece; all desirable colorings also black. Priced as mill lengths as a Friday surprise per yard..... **7½c**

25c and 35c Lining Remnants per yard 10c

Short lengths of Percalines, Sateens, Moreens, and Spun Glass—lengths 1 to 6 yards; suitable for drop skirts and waist linings and are qualities which sell at 25c and 35c regularly. In all popular colors. Friday per yd. **10c**

$1 San Gabriel Alarm Clocks at 65c

This is one of the best alarm clocks—has nickel case and bell; loud alarm and is warranted for twelve months. It is a regular $1.00 value. Specially priced Friday only **65c**

Women's 3-for $1.00 Black Hose 25c.

They are a plain black cotton hose of two thread yarn; full fashioned; regular made; have double soles, heels and toes. We are satisfied that they can not be duplicated at any store under 3 for $1.00. They will be our Friday surprise at per pair..... **25c**

Boys' and Girls' 20c Stockings at 12½c.

They are in fine French ribbed for girls and Corduroy ribbed for boys; are plain black; made double soles, heels and toes and are an exceptionally good wearing school stocking and would sell in the regular way at 20c. A great leader for a Friday surprise per pair..... **12½c**

The Hamburger Store

Remnants Women's Fixings

Ribbon Remnants—lengths up to 5 yards; widths No. 2 to 60; colors and black. Friday.. ..... **Half Price**

15c to 35c Embroidery Remnants—also beadings and insertions; widths 2 to 18 inches; lengths 1 to 5 yards. Choice Friday **8c**

35c to $1.00 Embroidery Remnants—also insertions; widths 2 to 24 inches; length 1 to 4½ yards. Friday surprise per yard.. **19c**

20c to 50c Lace Remnants—also galoons, appliques and insertions; widths 2 to 10 inches; lengths 1 to 7 yards. Friday surprise per yard..... **10c**

10c to 30c Lace Remnants—also galoons, insertions and appliques; widths 1 to 5 inches; lengths 1 to 6 yards. Friday per yard ... **5c**

Odd Lots of Hankerchiefs—some slightly soiled; regular values 15c to 50c. Choice Friday..... **10c**

15c to 35c Women's Neckwear—slightly soiled collars and stocks. Choice Friday **5c**

Women's 25c to 50c Neckwear—slightly soiled stocks, ties and collars. Choice Friday **10c**

$7.50 Liberty Silk and Chiffon Boas—slightly soiled; have full 36-inch length ties. Choice Friday **$1.50**

50c to 75c Tuxedo Veilings—plain color or combinations; also black. Friday per yard **25c**

Boys' $2.50 School Suits at $1.98

Are 3-button cut away coat style; have button vest of same material; have separate monogram shields; coats lined with Italian cloth; pants have taped seams, patent elastic waist bands. They are all wool Cheviot in hairline stripes and fancy mixtures, sizes 3, 4, 5 and 6 years only. Special Friday Surprise..... **$1.98**

SECOND FLOOR.

19c White Mattings per yard 12½c

Our own importation from Japan of an exceptionally closely woven white matting with corded edges; is as pliable as carpet; will give good service and is as good as other stores sell at 19c. Our special Friday surprise leader at per yard..... **12½c**

FOURTH FLOOR

Pyrographic Materials

50c triple bass wood panels—10x8 inches; stamped with heads and Dutch windmills **35c**

35c oval panels—11 inches long; stamped in Gibson heads, Dutch scenes and horses. price..... **25c**

50c round panels—10-inch size; stamped in a number of designs. Price..... **39c**

$1.00 oval panels—17 inches long; stamped in Gibson heads, Dutch scenes and others. Price..... **60c**

75c glove and handkerchief boxes—with hinges and fastenings; plain surface ready for stamping. Price..... **50c**

$3.50 cigar boxes—lined with zinc; have lock and key; stamped ready to burn. Are of selected bass wood. Price..... **$2.45**

$1.25 sheepskins—large size; in colors for pillow tops. Price..... **98c**

$1.50 Wool Rugs at 79c.

These are a good wool Smyrna rugs—26x54 inches; are in dark and medium colorings; Oriental patterns; are reversible; have fringed ends; are sold regularly at $1.50 but as a special leader for Friday only priced at..... **79c**

THIRD FLOOR.

$14.00 Wool Smyrna Rug at $10.50.

These are 6x9 ft. size—large enough for dining rooms or bedrooms; some have medallion centers others floral designs; both are perfectly reversible; will lay close to the floor and are the kind sold regularly at $14.00 but for Friday only the price has been cut to..... **$10.50**

THIRD FLOOR.

The Hamburger Store